

31st

SOUTHERN ALBERTA

Round-Up Group

Fleckvieh, Red & Black Simmentals

Black Angus - Hybrids

BULL & FEMALE PRODUCTION SALE

featuring the Round-Up Cals

TUESDAY DECEMBER 17, 2024

FOOTHILLS AUCTIONEERS INC.

STAVELY, AB - 1PM MST

Contact the Transcon
Sales Management
Team!



Jay Good
25+ years Transcon Team
Tel: 403-556-5563



Glenn Norton
15-years Transcon Team
Tel: 780-542-0634



Darren Paget
12-years Transcon Team
Tel: 403-323-3985



Cody Coupland
3-years Transcon Team
Tel: 403-877-0799



Ward Cutler
Auctioneer



Robert Lind
Ring Staff



Don Oberg
Ring Staff

31st Annual

Southern Alberta Round-Up Group

Bull & Female Production Sale

Tuesday, December 17, 2024
1:00pm MST

Foothills Auctioneers Inc. - Stavelly, AB

Welcome from Your Transcon Team

We move into 31 consecutive "Round Up" sales, waters that don't get charted very often. This success doesn't come from a plan dictating a "hard sell" practice but more so from raising good cattle and being your own best (or worst) critic. That has also been combined with a true appreciation of what you can do with proper genetic selection. The ability to exclude any elitism to themselves has garnered a warm feeling from the public.

About three good points come to mind for me in what defines this sale:

- (1). The sound, "responsibly developed" bulls offered to Southern Alberta (& further afield) producers. On behalf of the "Round Up Group", we thank all those great ranching families, including our friends of the Hutterian Brethern who have shown continued loyalty to this sale.
- (2). The introduction of the "Round Up Gals" at the 25th Anniversary Sale and its consistent dedication from the sellers to offer their top females to the public.
- (3). The open minded, responsible mindset to allow other regional breeders an invitation to market within the sale. I've always been impressed that these breeders understand that other breeders will STILL BE SELLING their cattle in your backyard so why wouldn't you just try to include them for the greater good of all? Kudos.

So, within point #3, I would like to welcome two new consignors to this 31st Annual Round Up sale:

I'll start with the good people from Tangle Ridge Ranch at Okotoks. They bring a new dimension to the sale as they operate a later spring calving program to intentionally create extra age bulls for the commercial cattleman. We also get some breed variation too with SM, AN & LM. These are very nice people and I strongly encourage you to go view their bulls ahead of time at the beautiful ranch along the banks of the Sheep River, namely the former and famous Bar Pipe Farms! They are bringing 20'ish big stout bulls that will happily cover a bunch of cows!

We have a long running relationship with the Brown's MCG Simmentals! It's great to have them contributing to the "Round Up Gals" portion of our event. They have a great cowherd that they have been developing for years and are at a point to let some top cut females. They mix up the theme and diversify to the "Gals" with heifer calves, versus bred heifers, off the top end of their respective herd calendar year group, and also add to the Black & Red sector of the sale. I think we have any option you would like at Round Up 31.

I've focused more on the new additions, even though not "newcomers", rather than the establishment, for different reasons, mostly to leave a hospitable welcome and let the core's cattle speak for themselves in the following pages.

Another Round Up mandate all through history is their dedication to hospitality: you'll leave fed and watered to the N'th degree at this one!

Give us a call anytime if you would like to chat about this great set of cattle from some wonderful people. Our well known, honest order buying services are here for you to use too if you wish, it's been a successful service, the sellers here have all used too, for convenience and peace of mind. We'd still prefer you attend on your own of course.

Without conflict,

Jaymes E. (Jay) Good



Head Office
Box 300
Sundre, AB T0M 1X0
403-638-9377

Field Office
Box 1944
Minnedosa, MB R0J 1E0
403-638-7741

Join Us for a Delicious Prime Rib meal on Sale Day!
We look forward to seeing you!

Sale Day Information

Sale Day Phones:

Jay Good 403-556-5563
Darren Paget 403-323-3985
Glenn Norton 780-542-0634
Cody Coupland 403-877-0799

Sales Headquarters:

Heritage Inn, High River 403-652-3834

Trucking:

Assistance will be provided to arrange delivery of purchases at the buyer's expense.

Bull Wintering Program:

The sellers are happy to winter your new bull(s) free of charge until April 1/25. After this date, a \$4.00/day charge will apply. We will do our best to deliver your bull(s) to you in the spring, within reasonable geographical locations. If commercial trucking is deemed necessary, buyer is responsible for these additional fees and we will do our best to meet the truck. Bull(s) will have passed a semen evaluation prior to delivery/pick up. In the event they don't pass, a full purchase refund will be given to the buyer, with no sale credits forwarded.

Payment Terms:

Due at time of sale. Accepted methods of payment are cash, cheque, e-transfer or wire. Invoices will be sent only to the email address provided. Please advise if not received within 3 days of the sale.

**In-House Transcon
Internet Bidding
Available**

Bid & Buy @
**TRANSCON
ONLINE**
www.transconlivestock.com

For Technical Support
Call Office: 403-638-9377 or
Bridget Andrews - 306-631-9254

Consignors

Lots

Okotoks Fleckvieh Group 2-10, 28-40

Ted Shacklady, Brian Miller
66 Sheep River Crescent
Okotoks, AB T1S 1T7
Ted: 403-938-4454 cell: 403-860-3183
Brian: 403-938-7980 cell: 403-540-3953
Email: shacklady1@shaw.ca

JB Livestock Company 11-16

Jason Bruketa
178250 136th Street West
Foothills, AB T1S 0X8
Cell: 403-991-7950
Email: jdbruketa@gmail.com

Terry Vernon and Sons 17-22, 41-50

Terry, Marty, Jake, Casey
Box 126
Millarville, AB T0L 1K0
Terry cell: 403-606-7629
Marty cell: 403-690-3029
Email: vernonmtv@aol.com

Three Point Livestock 23-24, 80-84

Paul Rishaug
Box 105
Millarville, AB T0L 1K0
Cell: 403-620-6131
Email: duckinthemuck@hotmail.com

MCG Simmentals 25-27

Murray, Cheryl & Grady Brown
Box 387 Stavelly, AB T0L 1Z0
Murray Cell: 403-601-0860
Cheryl Cell: 403-601-3460
Email: mcgsimmentals@hotmail.ca

Scott Land & Cattle 51-57

Devon, Jennifer & Ivy Scott
Box 126
Arrowwood, AB T0L 0B0
Devon Cell: 403-485-0207
Jennifer Cell: 902-968-1285
Murray Cell: 403-485-8617
Email: scottlivestock1997@gmail.com

Tangle Ridge Ranch 58-79

Brenda & Brekell Otto
120- 32011 354 Ave W
Foothills, AB T1S 7A1
Brenda Cell: 403-818-3142
Brekell Cell: 403-312-9799
Email: BOtto@trranch.ca

WHR Simmentals 85-86

Tyler Rothel
Box 457
Nanton, AB T0L 1R0
Cell: 403-875-3885
Email: whr.simmentals@gmail.com

1

MIKE VERNON CALGARY FLAMES GOALIE JERSEY IN MEMORY OF BRENT CAREY

We lost our friend and a professional of the utmost this past year. Colonel Brent Carey had a sincere passion for his customers' success as much as anyone, he truly cared, and honestly put more responsibility on his own shoulders than need be. He went beyond being their auctioneer to a "sounding board" that grew to what has to be considered mentorship. Myself, I know, I miss those late night phone calls just to talk through some of the challenges that appear at times, and he always had time for me, which I know so many others also enjoyed the same privilege. But if I may focus more directly to his skills as an auctioneer, WHAT A SOUND! His chant and cadence were so identifiable in such a professional and pleasant tone. He was incredibly easy to listen to yet was always in charge. My personal favourite line that Brent used in his chant was, "Tell me where I want to be!", which honestly gets me a bit teary-eyed thinking of it.

We very fittingly have this Mike Vernon "game day worn" Calgary Flames jersey. I say fittingly as (1) Brent, similar to Mike Vernon, was a goalie and (2) we are in his hometown at a sale that he sold and admired the sellers very much. And I'm sure there's many other reasons.

We will sell this at the CONCLUSION of the sale, because if I knew my friend Brent like I think I did, he wouldn't want this to happen before the business of the day was taken care of first.

We, Transcon Livestock Corp., donate this on behalf of the Southern Alberta Round Up Group. Proceeds from the sale of the jersey will be a charity of choice by the Carey Family. To Mrs. Peggy Carey and all the family, we also miss him very much.

Until we meet again, "Tell me where I want to be!"



Okotoks Fleckvieh Group

On behalf of Brian Miller and Ted Shacklady who have become known as the Okotoks Fleckvieh Group we welcome everyone to the 31st Annual Southern Alberta Round Up Group Sale on Tuesday December 17, 2024 at 1:00 pm at Foothills Auctioneers in Stavely Ab. The continued commitment to and the development of Fleckvieh Genetics has enabled us to provide productive genetics to the beef producers of Southern Alberta. We also welcome new consignors MCG Simmentals and Tangle Ridge Ranch to the Southern Alberta Round Up group Sale.

Round-Up Cals

Ted Shacklady, Brian Miller
66 Sheep River Crescent

Okotoks, AB T1S 1T7

Ted: 403-938-4454 cell: 403-860-3183

Brian: 403-938-7980 cell: 403-540-3953

Email: shacklady@shaw.ca



LOT 2 - 34L



JKL MISS KAREN 20K - Maternal Sister of Lot 2



JKL MISS JENNIFER 34J - Maternal Sister of Lot 2

2

JKL MISS LINDIE 34L

1440654 / JKL 34L / Jan 17, 2023 / Fullblood

PERF. (lbs)
BW 96
WW 855
YW 1032

BLACK GOLD CRUDE	STARWEST BRYCK
VIRGINIA BEEZER 21F	PATS JANIS 3W
JKL MISS CASSIDY 21C	MTV GARRET 5N
	MISS JKL ANGENI 12A
BEE BATTLE CRY 282B	CROSSROAD RADIUM 789U
JKL MISS DAMARIS 45D	BEE KIARA 282Z
JKL MISS BELINDA 22B	VIRGINIA PREMIERLEAGUE
	JKL MISS YOLANDA 14Y

EPD's
CE 8.0
BW 4.1
WW 85.6
YW 118.7
M 43.6
MCE 4.6
MWW 86.4

Full Fleckvieh

Miss Lindie 34L is a well marked feminine bred female. She is dark red, with large goggles, a wide blaze face. She has good feet and legs, and a smooth head. She is a daughter of Miss Damaris 45D and Virginia Breezer 21F. DS BEE Battle Cry 282B. This mating has been a frequent producer of sale heifers for Okofleck in The Southern Alberta Simmental Round Up Sale.

Her 2021 heifer JKL Miss Jennifer 34J sold to Terry Vernon in the South Alberta Round Up Group 2022 sale. The resulting calf a BEL Steward 2nd son MTV Maurey 5L is a junior herdsire at Vernon's. Her 2022 heifer JKL Miss Karen 20K sold to TF Cattle Company, Nanaimo, BC in the Southern Alberta Round Up Group 2023 sale. In conversation with Shaun at TF Cattle Company they are happy with Miss Karen and her Virginia Spartan heifer calf. JKL Miss Lindie will be the next daughter, this time bred to BEL Hadrian 2nd CSA #562200 to sell in the Southern Alberta Round Up Group 2024 sale.

AI to BEL Hadrian 2nd (BEL 557K - 562200) March 27, 2024.
Exposed to MJB Lucas 24L (#1440767) April 14 - June 1, 2024.
Pregnant to the March 27, 24 AI date.



LOT 3 - 27L

Full Fleckvieh

Miss Lamar is a Virginia Breezer 21F daughter. DS Virginia Bluechip 85E. Lamar has a smooth head with large double goggles, red feet and leg on the front to the feet and to the fetlocks on the back.

AI bred to BEE Battle Cry 282B (#1135464) on March 27, 2024. Exposed to MJB Lucas 24L (#1440767) April 14 - June 1, 2024. Pregnant to AI date.



BEE BATTLE CRY 282B - Service Sire of Lots 3 and 10

3

MJB MISS LAMAR 27L

1440705 / MJB 27L / Jan 15, 2023 / Fullblood

PERF. (lbs)	
BW	90
WW	-
YW	980

BLACK GOLD CRUDE
VIRGINIA BEEZER 21F
 JKL MISS CASSIDY 21C

STARWEST BRYCK
 PATS JANIS 3W
 MTV GARRET 5N
 MISS JKL ANGENI 12A

EPD's	
CE	8.6
BW	3.4
WW	79.9
YW	108.9
M	39.1
MCE	4.8
MWW	79.1

VIRGINIA BLUECHIP 85E
MJB MISS GABBI 45G
 MJB MISS ETHEL 1E

DOUBLE BAR D BANKER
 VIRGINIA MS LUCINDA 85X
 BEE BATTLE CRY 282B
 MJB MISS CARISSA 8C

4

MJB MISS LORRAINE 2L

P1440764 / MJB 2L / Jan 1, 2023 / Polled Fullblood

PERF. (lbs)	
BW	85
WW	-
YW	914

TTU CANYON
RUGGED R CAVILL
 RUGGED R MONA LYNN C199

EPD's	
CE	13.5
BW	1.5
WW	67.8
YW	93.1
M	28.6
MCE	6.5
MWW	62.5

ANCHOR D OUTLOOK
MAVV JEWEL 40J
 MAVV GENEVIEVE 76G

SUNNY VALLEY SARGENT 24S
 BHR LISMAR R029
 CAJUN NEFF
 DIAMOND T 273U MONA LISA
 VIRGINIA PRECISION 16C
 ANCHOR D KAEL 255C
 STARWEST EVIDENCE
 MI MS DASHA 56D



LOT 4 - 2L

Full Fleckvieh

MJB Miss Lorraine 2L is a Rugged R Cavill daughter out of MAVV Jewel 40J, a heifer we purchased from Mike Imler, DS Anchor D Outlook. She is scurred, has large goggles and a good udder structure.

AI bred to Virginia Full Tilt 530J (#1342188) on March 27, 2024.

Exposed to Virginia Full Tilt 530J (#1342188) April 14 - June 1, 2024.

Estimated pregnant to the March 27, 2024 breeding date.



MAVV JEWEL 40J - Dam of Lot 4



LOT 5 - 5L

Full Fleckvieh

MJB Miss Laurie 5L is a Steward 2nd heifer. DS Virginia Bluechip 85E. MJB 5L has good feet, a tight udder with well balanced teats.

AI bred to Virginia Radison 5Z (#773557) on March 27, 2024. Exposed to MJB Lucas 24L (#1440767) April 14 - June 1, 2024. Estimated pregnant to the March 27, 2024 breeding date.



VIRGINIA RADISON 5Z - Service Sire of Lots 5 and 8

5

MJB MISS LAURIE 5L

1440662 / MJB 5L / Jan 7, 2023 / Fullblood

PERF. (lbs)	
BW	83
WW	-
YW	1015

STEWARD
BEL STEWARD 2ND
SJFB LIRA

EPD's	
CE	11.7
BW	1.0
WW	59.1
YW	77.9
M	31.2
MCE	1.5
MWW	60.8

VIRGINIA BLUECHIP 85E
MJB MISS JODI 49J
MJB MISS GAYLENE 5G

LOTUS
MARGOT RLS
MOLL 2ND
BEL HELGA 9TH
DOUBLE BAR D BANKER
VIRGINIA MS LUCINDA 85X
ANCHOR D OUTLOOK
MJB MISS EV 10E

6

MJB MISS LOUANNA 18L

1440672 / MJB 18L / Jan 12, 2023 / Fullblood

PERF. (lbs)	
BW	70
WW	-
YW	921

CROSSROAD RADIUM 789U
BEE BATTLE CRY 282B
BEE KIARA 282Z

EPD's	
CE	12.7
BW	1.3
WW	74.0
YW	97.7
M	42.4
MCE	7.1
MWW	79.4

VIRGINIA BEEZER 21F
MJB MISS JULIE 1J
MJB MISS ELLINOR 40E

MF MR. EVAN 14P
CROSSROAD PANDITA 308P
EAGLE-RIDGE UNITY 30U
EAGLE-RIDGE SIERRA 32S
BLACK GOLD CRUDE
JKL MISS CASSIDY 21C
CARLOS 27C
OKOFLECK SELENA 4S



LOT 6 - 18L

Full Fleckvieh

MJB 18L is a BEE Battle Cry daughter. DS Virginia Breezer 21F. This is a dark red heifer with small goggles. She has a good udder structure. She is polled.

AI bred to MTV Garrett 5N (#622241). Exposed to MJB Lucas 24L (#1440767) April 12 - June 1, 2024. Pregnant to AI date.



LOT 7 - 49L

Full Fleckvieh

Miss Lass is a Virginia Full Tilt 530J daughter. DS Virginia Esposito 69C. The heifer has large goggles, is deep bodied with a smooth head. Scurred.

AI bred to MTV Garrett 5N (#622241).
Exposed to MJB Lucas 24L (#1440767) April 12 - June 1, 2024.
Pregnant to AI date.



VIRGINIA FULL-TILT 530J - Sire of Lot 7, Service Sire of Lot 4

7

MJB MISS LASS 49L

1440724 / MJB 49L / Jan 23, 2023 / Fullblood

PERF. (lbs)	
BW	98
WW	-
YW	958

SIBELLE POL SYNERGY 18F
VIRGINIA FULL-TILT 530J
VIRGINIA CASSANDRA 530C

SIBELLE SPARTACUS 8A
SIBELLE POL CROCUS 20D
VIRGINIA RADISON 5Z
BROCK YULE TIDE

EPD's	
CE	7.6
BW	3.2
WW	69.3
YW	102.1
M	32.0
MCE	2.4
MWW	66.7

VIRGINIA ESPOSITO 69C
MJB MISS FLOSSIE 47F
MJB TESA 10T

DOUBLE BAR D NOTORIOUS
VIRGINIA MS TRINITY 69T
KLONDIKE GOLD RUSH 418B
MJB MISS MARLA 12M

8

JKL MISS LOLLITA 50L

1440655 / JKL 50L / Jan 24, 2023 / Fullblood

PERF. (lbs)	
BW	104
WW	680
YW	932

SIBELLE POL SYNERGY 18F
VIRGINIA DIRTY-HANDS 723J
VIRGINIA ELIZABETH 723E

EPD's	
CE	-1.0
BW	6.8
WW	71.4
YW	98.3
M	33.1
MCE	-3.0
MWW	68.8

VIRGINIA PREMIERLEAGUE
JKL MISS BEA 37B
OKOFLECK SAVANA 7S

SIBELLE SPARTACUS 8A
SIBELLE POL CROCUS 20D
DOUBLE BAR D BANKER
VIRGINIA ABBY 302A
CHAMPS ROMANO
VIRGINIA'S MS WEST PATTY
JB DOCTOR DUKE 442D
BEL LA HELGA 301H



LOT 8 - 50L

Full Fleckvieh

JKL Miss Lolitta 50L is a dark red heifer with small goggles. She has a deep body and a flat top. She has red legs and dark colored udder. Miss Lolitta 50L is a Virginia Dirty Hands daughter. DS Virginia Premier League 120X.

AI bred to Virginia Radisson 5Z (#773557) on March 27, 2024.
Exposed to MJB 24L (#1440767) April 30 to June 1, 2024.
Pregnant to AI date.



VIRGINIA DIRTY-HANDS 723J - Sire of Lot 8



LOT 9 - 60L

Full Fleckvieh

JKL Miss Lula 60L is dark red, solid colored with a small star. She has a dark udder and teats. "Lula" has a half brother JKL 30M in the bull section of the Round Up Sale. JKL Miss Lula is and MJB Fabio 4F daughter. DS Anchor D Imax 250Y.

AI bred to BEL Steward 2nd (#354007) on March 27, rebred BEL Steward 2nd April 12, 2024.
Exposed to MJB Lucas 24L (#1440767) April 12 - June 1, 2024.
Estimated AI bred to calve mid January 2025.



JKL MISS LULA 60L

1440657 / JKL 60L / Jan 30, 2023 / Fullblood

PERF. (lbs)	
BW	72
WW	665
YW	825

BEE BATTLE CRY 282B	CROSSROAD RADIUM 789U
MJB FABIO 4F	BEE KIARA 282Z
MJB MISS DORRIT 4D	VIRGINIA PREMIERLEAGUE
	VIRGINIA MS ZEVIDA

EPD's	
CE	15.4
BW	-0.7
WW	52.1
YW	66.2
M	36.0
MCE	6.6
MWW	62.1

ANCHOR D IMAX 250Y	HEMR SAMURAI 7S
MISS JKL ANGENI 12A	DORA LEE ELEXIS
JKL MISS YUMA 15Y	DOUBLE BAR D MP 190U
	JKL MISS EMERSON 22W



MJB MISS LARISA 87L

1440691 / MJB 87L / Feb 24, 2023 / Fullblood

PERF. (lbs)	
BW	80
WW	-
YW	815

BLACK GOLD CRUDE	STARWEST BRYCK
VIRGINIA BEEZER 21F	PATS JANIS 3W
JKL MISS CASSIDY 21C	MTV GARRET 5N
	MISS JKL ANGENI 12A

EPD's	
CE	8.0
BW	2.7
WW	77.5
YW	107.9
M	37.3
MCE	5.5
MWW	76.1

VIRGINIA BLUECHIP 85E	DOUBLE BAR D BANKER
MJB MISS HADLEY 24H	VIRGINIA MS LUCINDA 85X
MJB MISS YESSICA 24Y	DOUBLE BAR D MP 190U
	MJB MISS WENDOLYN 4W



LOT 10 - 87L

Full Fleckvieh

Larisa is a Virginia Breezer 21F heifer. DS Virginia Bluechip 85E. Miss Larisa has large double goggles, a dark body and red legs to the feet in the front and to the fetlock in the back.

AI bred to BEE Battle Cry 282B (#1135464) on March 27, 2024.
Exposed to MJB Lucas 24L (#1440767) April 14 - June 1, 2024.
Pregnant to AI date.



VIRGINIA BREEZER 21F - Sire of Lots 2, 3 and 10

In a world full of change, it's nice to know some things stay the same. For the past 31 years, the Round Up Sale (held each year in December) has committed to bringing a quality offering of Fleckvieh/Simmental genetics that work for both purebred and commercial cattlemen. As one of the original consignors, it is an honor to continue to participate in this sale after all these years. The Round Up has an impressive history of consignors and a track record for launching many other programs that have gone on to do great things in the industry. This year we are pleased to welcome MCG Simmentals and Tangle Ridge Ranch as consignors to our sale.

Once again, we are bringing a select group of bred heifers for your consideration. These front-end females (all but one are born in March) are born and raised in our Foothills ranching conditions. They are the product of cow families that have earned their keep in our herd for decades. Each of our heifers are confirmed safe in calf to their synchronized A.I. date, are double vaccinated, and will have received their first shot of scourguard prior to sale day.

Although I've never eaten before any sale I have ever consigned to, I'm told the prime rib we serve for lunch at the Round-Up is hard to beat! Please accept this as your personal invitation to join us Tuesday, December 17th at Foothills Auctioneers in Stavely, Ab. The sale will also be broadcast live through Transcon Online. Go to www.transconlivestock.com for all the details!

Merry Christmas and Best Wishes to all for a Happy and Healthy New Year!



Jason Bruketa
178250 136th Street West
Foothills, AB T1S 0X8
Cell: 403-991-7950
Email: jdbruketa@gmail.com





LOT 11 - 2306



JB CDN SOUTHERN HALO 2305 - Paternal grandson of JB CDN FIESTA 1491



JB CDN BLACKFOOT CROSSING 2332 - Maternal grandson of JB CDN FIESTA 1491



JB CDN FEATHER CANYON 2306

P1436100 / JB 6L / Feb 22, 2023 / Polled Fullblood

PERF. (lbs)	
BW	100
Adj. WW	709
Adj. YW	994

EPD's	
CE	1.9
BW	6.5
WW	74.5
YW	101.1
M	38.0
MCE	0.6
MWW	75.3

SIBELLE POL DARWIN 21F
SILVER LAKE JENNER 9J
 MCM MISS FARRAH FF 10F

JB CDN VINDICATOR 1215
JB CDN FIESTA 1491
 JB CDN FREYSIA 4079

SIBELLE SPARTACUS 8A
 SIBELLE POL MOLLY 7B
 ANCHOR D HIGH NOON 247B
 BAR 5 BERTA DA ZURITA
 SS THOR 21T FF
 JB CDN JOVITA 7002
 BEL HADRIAN 2ND
 MFL ELKE 37E

Polled. 100% Fleckvieh.

Here is a true feature from our 2023 heifer calf crop. Feather Canyon is sired by Silver Lake Jenner 9J (a full brother to Silver Lake Jackson 24J) and we are sure pleased with the A.I. calves he left in our herd. JB CDN Fiesta 1491, the dam of 2306, is likely the unsung hero in our cowherd. She is the dam of JB CDN Stag's Hollow 1741, JB CDN Captain Call 1948, JB CDN Ayatollah 2279, and JB CDN Felicity 1603. She is the maternal grandam of JB CDN Apache Junction 1831, CCRS American Ice, and JB CDN Blackfoot Crossing 2332. Fiesta has cut a wide swath in her lifetime and all from natural production. We have never offered a Fiesta daughter until now, so we consider this a special opportunity. Feather Canyon has size, softness, quiet disposition, and is developing an impeccable udder. She has the look of a great future mama cow, is carrying a rare service to Willow Oaks Intrepid G8, and if anything like her dam, will become a cow you can hang your hat on.

**A.I. bred on April 18/24 to WILLOW OAKS INTREPID G8 (CSA-1453126).
 Confirmed safe.**



12

JB CDN GIA BANDITA 2320

P1436097 / JB 20L / Mar 6, 2023 / Polled Fullblood

PERF. (lbs)	
BW	95
Adj.WW	640
Adj.YW	942

EPD's	
CE	4.9
BW	4.9
WW	70.0
YW	99.9
M	36.6
MCE	1.8
MWW	71.6

DORA LEE'S ENCLAVE FF45W
WILLOW OAKS ENDICOTT
 WILLOW OAKS ALMUT

JB CDN WASHINGTON 1476
JB CDN GIA 1609
 JB CDN GALLERIA 1226

DORA LEE ECLIPSE FF9R
 MISS BONITA FF45P
 GPCC HAFKENBERG 8F
 WILLOW OAKS XIMENA
 JB CDN WIND WALKER 1102
 JB CDN GIOVANNA 5025
 SS THOR 21T FF
 JB CDN GIADA 7005

Polled. 100% Fleckvieh Fullblood.

JB CDN Gia Bandita 2320 is one of only two Willow Oaks Endicott daughters currently registered in Canada. Her paternal sisters sold very well a few months ago in the Fleckvieh Heritage Sale held in Roland, Oklahoma. Bandita has a beautiful polled skull, is slightly larger in frame and is the picture of femininity. Dark red and stylish, she's easy to find in the pen. The "MRLN Gabi" family tree has been an important bloodline in Fleckvieh circles for over 30 years. Here's your chance to grab a fancy 2023 model. The mating to the highly proven and easy calving Imax should fit like a glove.

A.I. bred on April 18 to ANCHOR D IMAX 250Y (CSA- 753794). Confirmed safe.



LOT 13 - 2337

Polled. 100% Fleckvieh Fullblood.

French Affair is a polled Hyatt daughter with a lot of style and eye appeal, and she packs a lot of muscle and easy fleshing ability on her moderate frame. You won't miss this heifer in the pen with her deep red color and great big goggles. Her dam, JB CON Felda 1824, is one of only a few paternal sisters to JB CON Apache Junction 1831 - and she can be described as a cow who demonstrates "true Fleckvieh type." Take a good look at this solid brood cow prospect as we think she has great potential. The mating to Imax has the promise of an exciting and profitable result.

A.I. bred on April 18 to ANCHOR D IMAX 250Y (CSA-753794). Confirmed safe.

13 JB CDN FRENCH AFFAIR 2337

P1435105 / JB 37L / Mar 14, 2023 / Polled Fullblood

PERF. (lbs)	STARWEST EMBER	STARWEST POL BLUEPRINT
BW 90	RICH MC POL HYATT PPFF 25H	BEN MONA LEGEND 2T
Adj. WW 682	RICH MC MS POL 15Y	RICH MC TYSON 26T
Adj. YW 928		RICH MC TISH 25T
EPD's	FSS DANZER	PANZER
CE 6.7	JB CDN FELDA 1824	FSS BOLCKOW
BW 4.4	JB CDN FAITH 1526	DFM RANCLAND 37A
WW 70.1		JB CDN FREYSIA 4079
YW 98.5		
M 35.3		
MCE 6.7		
MWW 70.4		

14 JB CDN FRIZZY-LIZ 2329

P1435374 / JB 29L / Mar 11, 2023 / Polled Fullblood

PERF. (lbs)	STARWEST EMBER	STARWEST POL BLUEPRINT
BW 85	RICH MC POL HYATT PPFF 25H	BEN MONA LEGEND 2T
Adj. WW 697	RICH MC MS POL 15Y	RICH MC TYSON 26T
Adj. YW 924		RICH MC TISH 25T
EPD's	ANCHOR D IMAX 250Y	HEMR SAMURAI 7S
CE 10.9	JB CDN FRITZA 2105	DORA LEE ELEXIS
BW 3.9	JB CDN FELDA 1824	FSS DANZER
WW 66.4		JB CDN FAITH 1526
YW 92.7		
M 34.7		
MCE 8.3		
MWW 67.9		



LOT 14 - 2329

Polled. 100% Fleckvieh Fullblood.

Feminine and stylish in appearance, very short-marked and heavily pigmented best describes this Hyatt daughter. We've had good reports on the first Hyatt daughters to calve and Frizzy-Liz carries their same attributes. JB CDN Fritza 2105, the dam of this female, is a typical Imax daughter with her moderate frame and terrific udder - she's one of our favorite young cows. Rugged R Cavill continues to be a "go to" favorite of ours for use on heifers and this mating should get things started in a good way for Frizzy-Liz.

A.I. bred on April 18 to RUGGED R CAVILL (CSA-1339151). Confirmed safe.



LOT 15 - 2313

Horned. 100% Fleckvieh Fullblood.

If you have toured our herd, you might recall seeing JB CDN Galicia 1362, the maternal granddam of JB CDN Gypsy Rose 2313. Galicia would be on our short list as one of the most powerful brood cows to ever graze our pastures. This past fall she moved east to retire at Madge Simmentals where she will enter their progressive E.T. program. These will be our very last Alamo daughters to sell, and it is tough to part with them as they are proving to be home-grown favorites. SRN Bold Arnold 1X on the dam's side of the pedigree adds to the nostalgia of this time-tested Fleckvieh pedigree. Classically bred with an "old school" type, she's easy to look at and easy to like.

A.I. bred on April 18/24 to ANCHOR D IMAX 250Y (CSA-753794). Confirmed safe.

15

JB CDN GYPSY ROSE 2313

1436094 / JB 13L / Mar 2, 2023 / Fullblood

PERF. (lbs)	
BW	88
Adj.WW	653
Adj.YW	933

BEE BATTLE CRY 282B
MAVV ALAMO 84G
MI MISS BESSEY 75B

CROSSROAD RADIUM 789U
BEE KIARA 282Z
APLX AXEL 5Z
MS MI UNITY

EPD's	
CE	4.2
BW	5.3
WW	73.9
YW	97.6
M	31.2
MCE	1.8
MWW	68.2

SRN BOLD ARNOLD 1X
JB CDN GABI ROSE 2004
JB CDN GALICIA 1362

KNIGHT CLEO 267U
SRN MS BOLD 80U
JB CDN WIND WALKER 110Z
JB CDN GABI 503O

16

JB CDN BALENCIAGA 2363

1436102 / JB 63L / Mar 30, 2023 / Fullblood

PERF. (lbs)	
BW	90
Adj.WW	605
Adj.YW	856

BEE BATTLE CRY 282B
MAVV ALAMO 84G
MI MISS BESSEY 75B

CROSSROAD RADIUM 789U
BEE KIARA 282Z
APLX AXEL 5Z
MS MI UNITY

EPD's	
CE	6.7
BW	4.1
WW	65.3
YW	82.8
M	35.2
MCE	3.7
MWW	67.9

BAR 5 FF WILLIE 426Y
KEATO BROOKLYN 2B
SOUTH SEVEN MISS 17Y

LEEUPOORT WILKO
RAAP N SKRAAP MARDIA
SOUTH SEVEN TOPNOTCH 29T
MFI BLUTE 813O



LOT 16 - 2363

Horned. 100% Fleckvieh Fullblood.

Check the birth date! Balenciaga is the youngster among our sale offering and she is presented for your consideration with a highly proven pedigree. The MAVV Alamo 84G daughters are proving to be the working kind and her potential is further enhanced as she is a direct daughter of Keato Brooklyn 2B, the second oldest cow in our herd. Longevity counts, and JB CDN Balenciaga 2363 has this terrific quality in her genes. Phenotypically, she is moderate in frame, exhibits tremendous length, and as the picture indicates, is dark red and heavily pigmented. Much like her maternal sister who led the sale a few years ago selling to DJ Farms in Ontario, Balenciaga is also very gentle natured.

A.I. bred on April 18 to RUGGED R CAVILL (CSA-1339151). Confirmed safe.

Welcome to the 31st Annual RoundUp Sale. We would like to thank all the past buyers and fellow consignors who have been an integral part of its 31 years of success! This year we are pleased to offer our strongest bull crop yet. Along with some exceptional heifers who are always hard to part ways with. We hope everyone can join us on sale day, or feel free to contact us for a farm tour beforehand.

Terry Vernon & Sons
 Terry, Marty, Jake, Casey
 Box 126
 Millarville, AB T0L 1K0
 Terry cell: 403-606-7629
 Marty cell: 403-690-3029
 email: vernonmtv@aol.com



LOT 17 - 2L

Full Fleckvieh

- A well-marked Cavill daughter from an exceptional cow family.
- Dam raised our top weaned female of 2024 who will be in the keeper pen..

Observed bred to MTV Maurey 5L on April 25th.
 Ultrasound safe to April 25th breeding on June 9th.
 Exposed to MTV Maurey 5L from April 15- June 15.



RUGGED R CAVILL - Sire of Lots 17 and 19

17

MVS ESPRESSO 2L

P1489207 / MVS 2L / Jan 10, 2023 / Scurred Pld Fullblood

PERF. (lbs)	
BW	85
WW	680

TTU CANYON
RUGGED R CAVILL
 RUGGED R MONA LYNN C199

SUNNY VALLEY SARGENT 24S
 BHR LISMAR R029
 CAJUN NEFF
 DIAMOND T 273U MONA LISA

EPD's	
CE	-
BW	0.7
WW	64.3
YW	89.4
M	24.1
MCE	8.9
MWW	56.2

MVS DUCATI
MVS NORA 4J
 MVS WYNONNA 1F

BEE DUCATI 191D
 PARVIEW MS GIOVANNA 564C
 MTV GALT 9N
 MVS EYEMAX 3D

18

MVS ERIN 3L

1489209 / MVS 3L / Jan 11, 2023 / Fullblood

PERF. (lbs)	
BW	80
WW	675

JNR STEELE 248Z
JNR'S TITANIUM
 MFI LOLITA 8050

JNR'S SALTON
 JNR'S GRELLI 440P
 SHAWACRES JAHARI 50L
 ANCHOR "T" FRAULEIN 37D
 BEE DUCATI 191D
 PARVIEW MS GIOVANNA 564C
 SILVER LAKE LAGACY
 MVS TIARA 1A

EPD's	
CE	12.7
BW	1.7
WW	69.1
YW	89.4
M	32.4
MCE	5.4
MWW	66.9

MVS DUCATI
MVS CAROLINE 8J
 MVS EYEMAX 3D



LOT 18 - 3L

Full Fleckvieh

- Moderate Frame size.
- Sired by JNR's titanium MVS 3L will embody his calving ease traits without losing performance.

Observed bred to MTV Maurey 5L on april 24th.
 Ultrasound safe to breeding on June 9th.
 Exposed to MTV Maurey 5L from April 15th-June 15th.



JNR'S TITANIUM - Sire of Lot 18



LOT 19 - 5L

Full Fleckvieh

- Dam is a MJB Fabio Daughter with a perfect udder.
- Moderate frame size, with lots of depth.

AI'd to the homo polled CrossRoad Pilot 21H on April 6th.
 Ultrasound safe to AI on June 9th.
 Exposed to MTV Maurey 5L April 15th- June 15th.



CROSSROAD PILOT 21H - Service Sire of Lots 19, 20 and 22

19

MVS EMILY 5L

1489210 / MVS 5L / Jan 15, 2023 / Fullblood

PERF. (lbs)	
BW	85
WW	680

TTU CANYON
RUGGED R CAVILL
 RUGGED R MONA LYNN C199

SUNNY VALLEY SARGENT 24S
 BHR LISMAR R029
 CAJUN NEFF
 DIAMOND T 273U MONA LISA

EPD's	
CE	15.6
BW	-0.4
WW	62.1
YW	81.6
M	30.3
MCE	7.9
MWW	61.4

MJB FABIO 4F
MVS CORTEZ 3J
 MVS WILLOW 4F

BEE BATTLE CRY 282B
 MJB MISS DORRIT 4D
 SILVER LAKE LAGACY
 MVS MARIE

20

MVS ELI 7L

P1489212 / MVS 7L / Feb 1, 2023 / Scurred Pld Fullblood

PERF. (lbs)	
BW	90
WW	690

SIBELLE DIRTY HARRY 25Z
MTV KARLSBURG 3J
 MTV URSULA 9D

VIRGINIA WALKER 97W
 SIBELLE GOLDA
 SILVER LAKE LAGACY
 MTV TAMMY 3A

EPD's	
CE	7.9
BW	4.5
WW	73.1
YW	99.7
M	32.0
MCE	4.4
MWW	68.5

MTV GALT 9N
MVS AVA 1G
 MVS VIXEN 2E

GIDSCO APPOLLO 3F
 BEL NORA 308C
 SILVER LAKE LAGACY
 MVS MARIE



LOT 20 - 7L

Full Fleckvieh

- Dam is a MTV Galt 9N daughter who consistently raises exceptional productive females with maternal calving ease.
- Moderate framed with lots of length to her.
- Very docile and quiet (would make an excellent 4-H cow)
- Maternal brother is MVS Neal 2M lot number 49

AI'd to the homo polled CrossRoad Pilot 21H on April 6th.
 Ultrasound safe to AI on June 9th.
 Exposed to MTV Maurey 5L April 15th-June 15th.



MTV KARLSBURG 3J - Sire of Lots 20 and 21



LOT 21 - 6L

Full Fleckvieh

- Fully pigmented heifer with 4 black feet
- Moves well and is setting a nice correct udder

Bred A-1 April 6 to Crossroads Pilot exposed April 15 – June 1st to MTV 5L.

Observed bred May 5 to MTV Maurey 5L.

Ultrasound tested June 9 safe to May 5 breeding.



MTV MAUREY 5L - Exposure sire of Lots 17 - 22

21

MTV EDITH 6L

1489202 / MTV 6L / Jan 15, 2023 / Fullblood

PERF. (lbs)	
BW	90
WW	735

SIBELLE DIRTY HARRY 25Z
MTV KARLSBURG 3J
 MTV URSULA 9D

VIRGINIA WALKER 97W
 SIBELLE GOLDA
 SILVER LAKE LAGACY
 MTV TAMMY 3A

EPD's	
CE	4.6
BW	4.8
WW	66.2
YW	88.7
M	32.2
MCE	-1.1
MWW	65.3

OSF VAZQUEX 1B
MTV WEDNESDAY 19F
 MTV REESE 6Y

SCOTTISH NEFF
 CANIA GOLD ERM EXTRA
 MTV POL KOLBY 5S
 MTV MAPLE 30T

22

MTV EMRY 15L

P1489203 / MTV 15L / Feb 23, 2023 / Polled Fullblood

PERF. (lbs)	
BW	95
WW	675

IPU ELEVATION 35G
MAVV JOSHUA 133J
 MI MS FIFI 74F

BLACK GOLD ELEVATION 20E
 LAKEVIEW MS ECLEC 33B PFF
 ANCHOR "T" SUPREME 39H
 MI MS DERRY 82D

EPD's	
CE	5.0
BW	4.3
WW	69.0
YW	90.9
M	35.0
MCE	2.8
MWW	68.3

VIRGINIA KENT 1X
MTV TAMMY 3A
 MTV JANICE 7P

CROSSROAD TUXEDO 222T
 ANCHOR "T" BARBI 46K
 SHAWACRES JAHARI 50L
 MTV BELLE 1J



LOT 22 - 15L

Full Fleckvieh

- Double polled
- A very feminine heifer that caught to the A-I date

Bred A-I April 6th to Crossroads Pilot 21H.

Exposed April 15 – June 1st to MTV Maurey 5L.

Ultrasound tested June 9 safe to A-I date.

Welcome to the 31st annual Southern Alberta roundup group sale.

Our 2024 offering will include the first females to sell out of the herd. The bull offering includes the first group of CRRS American Ice calves to sell. An extra age polled bull rounds out the offering

We invite any inquiries and welcome a visit at any time before the sale.

Paul Rishaug

Box 105

Miilarville, AB T0L 1K0

Cell: 403-620-6131

Email: duckinthemuck@hotmail.com



Polled, and deep red this feminine female makes an attractive package. Her dam and siblings are proving to be among the our favourite cow lines.

AI Bred April 23 to Rugged R Caville 133951

Ultrasound safe to April 23 breeding

Exposed May 1 to June 15 to PAR Constantine 304L P1454454



PAR CONSTANTINE 304L - Exposure Sire of Lots 23 and 24

23

PAR RUBY ROSE 2347L

P1486014 / PAR 347L / Apr 8, 2023 / Polled Fullblood

PERF. (lbs)	
BW	92
WW	672

EPD's	
CE	8.1
BW	4.4
WW	76.9
YW	104.9
M	27.5
MCE	3.5
MWW	66.0

FSS MAXIMUS		CAJUN NEFF	
PAR MATADOR 743E	BROCK SAMARA	KIMLAKE PETRA 203M	KLYBER
PAR RAVENSWOOD 804F	PAR ROBIN 301A	JB CDN FLORES 1110	JB CDN WIND RIVER 1351
PAR RIVERBOAT QUEEN 2019H		PAR BLOOM 454P	SILVER LAKE LAGACY
		MTV ROBIN 2Y	

24

PAR HOSTA 2351L

P1486015 / PAR 351L / Apr 24, 2023 / Polled Fullblood

PERF. (lbs)	
BW	94
WW	-

EPD's	
CE	9.0
BW	3.7
WW	75.0
YW	103.0
M	28.6
MCE	3.0
MWW	66.1

FSS MAXIMUS		CAJUN NEFF	
PAR MATADOR 743E	BROCK SAMARA	KIMLAKE PETRA 203M	KLYBER
FGAF GUERRERO 810Y	PAR HERMIE 530C	JB CDN FLORES 1110	FGAF SELDOM 835L
PAR HYACINTH 2024H		NOSSATERRA REAL WISH 69U	RICKARDSTOWN JUMBO
		SRN MS BOLD 80U	



100% Fleckvieh

Here's a tidy built attractive female, from our SRN Ms Bold 80U cow family. This line of females are productive and powerful to boot.

Observed bred to PAR Constantine 304 L on May 1
 Ultrasound safe to May 1 breeding
 Exposed to PAR Constantine 304 L May 1 to June 15

LOT 24 - 351L

We would like to thank the other members of the Southern Alberta Roundup Group for inviting us to join in the sale with our offering of 3 open heifers. We hope and feel that we have on offer a unique opportunity to purchase some of our top replacement heifers. We have only sold a handful of heifers to other breeders over the years. These heifers will be halter broke, so if you are looking for a show, junior or 4-H project, these girls will fit the bill.

Murray, Cheryl & Grady Brown
 Box 387 Stavelly, AB T0L 1Z0
 Murray Cell: 403-601-0860
 Cheryl Cell: 403-601-3460
 Email: mcgsimmentals@hotmail.ca



If you are interested in viewing these girls prior to the sale, you are welcome to stop in any time.



HOMO POLLED -NON DILUTER ACTUAL SEPT 1 WW 759 LBS

When choosing heifers to consign to this sale, we were drawn to this heifer for her moderate frame, deep body, smoothness and style. She is such a sweet docile girl. Her dam is a solid young cow that has raised 3 other calves, 2 bulls, both sold to Gordon Turner Farms Ltd, and 1 heifer that was retained in herd. We purchased her sire in the LaBette sale in 2023. His first set of calves have really been impressive. Mostly all heifer calves, with both calving ease and explosive growth.



IPU 1G POTENT 17K - Sire of Lot 25

25

MCG MAGGIE 71M

PG1468418 / MCG 71M / Jan 11, 2024 / Polled Red Purebred

PERF. (lbs)	
BW	85
WW	759

PERKS POTENT 309H
IPU 1G POTENT 17K
 MILLINGTON SPARKLES 1G

BJL LETHAL DOSE 53F
 PERKS PERFECT STORM 9B
 SSC SHELL SHOCKED 44B
 MRL MISS 6778D

EPD's	
CE	8.7
BW	3.5
WW	94.7
YW	133.0
M	19.5
MCE	7.0
MWW	66.9

RAINALTA CROSBY 59C
MCG GEORGIANA 71G
 DEEG MS 30D

KOP CROSBY 137W
 RAINALTA RED DESIGN 62Y
 COME AS U R RED ROCKET
 RDD MS 111T

26

MCG MAGNOLIA 74M

PG1468450 / MCG 74M / Feb 1, 2024 / Polled Red Purebred

PERF. (lbs)	
BW	77
WW	725

WLB TOP TIER 456G
IPU 116G TOP TIER 26J
 IPU 82A SHEILA 116G

MAR MAC UTAH WHISKY 52E
 WLB 47Y FAE 343E
 MR TR HAMMER 308A ET
 LFE BS SHEILA 82A

EPD's	
CE	14.2
BW	2.2
WW	93.4
YW	134.7
M	22.6
MCE	6.3
MWW	69.3

MAF MR 101G
MCG JILIAN 74J
 MCG EVONNE 73E

SPRINGCREEK LAUNCH 110E
 MAF SHAMROCK 106C
 OUTLAW POKER HAND 13C
 MCG ANNETTE 74A



HOMO POLLED - NON DILUTER ACTUAL SEPT 1 WW 725 LBS

When Jay came to look at our heifer calves, this was one that caught his attention, and for very good reason. She is exactly the type of heifer that we look for when we put together our replacements. She is long with a huge spring of rib and a lot of femininity. Her mother is a really quiet, easy doing young cow. She is the type you would be happy if your whole herd was just like her. We purchased 74M's sire at the Labette's sale in 2022. He is a calving ease bull that is leaving his stamp of thickness and wide toplines.



IPU 116G TOP TIER 26J - Sire of Lots 26 and 27



**HOMO POLLED/ HETRO BLACK
ACTUAL SEP 1 WW 773 LBS**

We purchased 102M's dam at the 2022 Western Harvest sale from Beechinor Bros. This heifer is one that we would have really rather kept at home in our own herd, but when we committed to this sale, we assured Jay and the other members of the Roundup group, we would consign our very best. She has been a favorite since she was born. Just like her mother, she is super docile. She is also very much like her mother in her makeup as well. Sired by our super wide Top Tier son, this heifer will be an asset in any herd. This heifer and our other consignment 74M were the only 2 heifer calves sired by IPU 26J, as we had over 90% bull calves out of him. All which makes this even harder to let go of these 2 heifers. Hopefully we will see more heifer calves out of him in the spring.



BEE CHELSEA 102J - Dam of Lot 27

LOT 27 - 102M



MCG MADELINE 102M

BPG1468168 / MCG 102M / Jan 7, 2024 / Polled Blk Purebred

PERF. (lbs)	WLB TOP TIER 456G	MAR MAC UTAH WHISKY 52E
BW 83	IPU 116G TOP TIER 26J	WLB 47Y FAE 343E
WW 773	IPU 82A SHEILA 116G	MR TR HAMMER 308A ET
EPD's	SKORS CHALLENGER 31E	LFE BS SHEILA 82A
CE 12.7	BEE CHELSEA 102J	CDI AUTHORITY 77X
BW 1.3	BEE CHELSEA 814F	SKORS RED FORTUNE 176Y
WW 91.2		MRL MISSILE 138C
YW 133.2		BEE ZELSEA 271Z
M 22.9		
MCE 5.0		
MWW 68.5		

Terms and Conditions

TERMS - The terms of the sale are cash, cheque, e-transfer, or wire and are due at the time of sale, unless other arrangements have been made between buyer and seller prior to the sale. Transcon reserves the right to charge interest at a rate of 2.5% per month on overdue accounts. The right of property shall not pass until after settlement is made. Transcon Livestock Corp. reserves the right to require a certified cheque as settlement before releasing any sale cattle. Should any purchaser fail to settle for their purchase Transcon Livestock Corp. reserves full power to resell the animal to the best advantage either publicly or privately, without further notice. Any loss arising from such resale together with keep and all other expenses shall be payable by the defaulter. Transcon Livestock Corp and/or the Auctioneer shall have the right to refuse bids from anyone who has a previous record of default in payment or who has not made proper credit clearance prior to the sale with the owner or Sale Managers.

BID - No private sales will be allowed except as otherwise provided for in the terms and conditions. No by-bidding will be permitted.

SALES TAXES - Applicable sales taxes will be charged on semen, embryos, and trucking fees (if listed), respective to the home province of the buyer, not the seller.

DISPUTES - In cases of disputes, bidding will be reopened between the parties involved. If no further bid is made the buyer will be the person from whom the auctioneer accepted the last bid. The auctioneer's decision in such matters will be final.

PURCHASER'S RISK - Each animal becomes the risk of the purchaser as soon as sold. Animals will be cared for at the purchaser's risk for a reasonable length of time.

INSURANCE - Each animal becomes the risk of the purchaser at the time of sale and should be insured. Animals returning to the seller's farm must be insured.

US BUYERS - There is an additional charge (approximately \$300.00 US dollars) that will be applied to each animal purchased. This covers documentation, vet inspections/testing required to export. This cost does not include transportation or brokerage which is the responsibility of the buyer.

CATTLE PICTURES AND INFORMATION PROVIDED - The images in this catalogue are believed to be accurate representations of the individual animals and the information contained in this catalogue is provided by the seller and believed to be true and accurate. Transcon Livestock Corp. and catalogue designers/producers assume no responsibility if the images and/or information as received have been altered or is inaccurate.

ANNOUNCEMENTS - All announcements from the auction block will take precedence over the printed matter in the catalogue. Buyers are therefore cautioned to pay attention to any such announcements.

CERTIFICATE OF REGISTRY - A registration/recordation certificate issued by the applicable breed association and duly transferred will be furnished to the buyer of each animal after settlement has been made. It is the responsibility of the buyer to determine the acceptance of this certificate in any other association.

SHIPPING - Assistance will be given in making shipment after the sale but no risk is assumed by the Sales anagement or Seller. Expenses incurred are the responsibility of the purchaser. Purchasers are requested to furnish shipping instructions when making settlement.

BREEDERS GUARANTEE - As per applicable Canadian Breed Association Breeding Guarantee guidelines. Copies are available at the sale settlement desk to be picked up by the buyer at any time. In no event shall the seller be responsible for reimbursing more than the purchase price. **EXCEPTION TO GUARANTEE** - In cases where the animal is subjected to any hormonal or surgical reproduction techniques after the sale, the guarantee shall be null and void.

HEALTH - It is the buyer's responsibility to determine health requirements for importing any animal into his province or state. Transcon Livestock Corp. assumes no responsibility for the health status of any animal in the sale.

EMBRYOS AND SEMEN - Full settlement must be made before release is done and shipping arrangements should be done within 30 days of the sale unless arrangements made between buyer and seller prior to the sale. Shipping arrangements and costs are the expense of the purchaser once release has been given.

ACCIDENTS - Although every precaution will be taken to protect the safety and comfort of buyers, neither the Sales Management, auctioneer, consignors, or Association assumes any responsibility in this matter and disclaims any liability legal or otherwise in the event of accident or loss of property.

RIGHTS AND OBLIGATIONS - The above terms and conditions of the sale shall constitute a contract between the buyer and the seller and be equally binding to both. Resale of animals following purchase in this sale shall constitute a separate transaction and the rights and obligations of the two parties connected thereto are not covered by the terms and conditions of this sale.

TRANSCON LIVESTOCK CORP. IS AGENT ONLY - It is to be clearly understood that Transcon Livestock Corp. is only acting as a medium between buyer and seller and is not in any way responsible for any failure on the part of either party to live up to his obligations. Neither does Transcon Livestock Corp. assume any financial obligations to collect or enforce collection of any monies between parties. Any legal action that may be taken, in exceptional cases, must be between buyer and seller.



LOT 28 - 28M

Ted Shacklady, Brian Miller
 66 Sheep River Crescent
 Okotoks, AB T1S 1T7
 Ted: 403-938-4454 cell: 403-860-3183
 Brian: 403-938-7980 cell: 403-540-3953
 email: shacklady1@shaw.ca

Full Fleckvieh. Dilutor status pending.

Monster Man is a dark red combination Virginia Dirty Hands 723J and Virginia Breezer 21F son out of a Battle Cry 282B dam. He has a flat top, and a thick butt. His legs are red to the feet in front and below the hocks in the rear. Actual WW (31 Aug 2024) 805 pounds WWADJ 766 pounds.

28

MJB MONSTER MAN 28M

1478227 / MJB 28M / Jan 22, 2024 / Fullblood

PERF. (lbs)		SIBELLE POL SYNERGY 18F	SIBELLE SPARTACUS 8A
BW	98	VIRGINIA DIRTY-HANDS 723J	SIBELLE POL CROCUS 20D
WW	805	VIRGINIA ELIZABETH 723E	DOUBLE BAR D BANKER
			VIRGINIA ABBY 302A

EPD's		VIRGINIA BEEZER 21F	BLACK GOLD CRUDE
CE	1.9	MJB MISS HILA 44H	JKL MISS CASSIDY 21C
BW	4.7	MJB MISS DAISY 65D	BEE BATTLE CRY 282B
WW	81.0		MI MS BLISS 18B
YW	116.7		
M	37.7		
MCE	0.4		
MWW	78.2		

29

MJB MOSES 20M

1478306 / MJB 20M / Jan 18, 2024 / Fullblood

PERF. (lbs)		SIBELLE POL SYNERGY 18F	SIBELLE SPARTACUS 8A
BW	99	VIRGINIA DIRTY-HANDS 723J	SIBELLE POL CROCUS 20D
WW	810	VIRGINIA ELIZABETH 723E	DOUBLE BAR D BANKER
			VIRGINIA ABBY 302A

EPD's		BEE BATTLE CRY 282B	CROSSROAD RADIUM 789U
CE	2.9	MJB MISS DAISY 65D	BEE KIARA 282Z
BW	4.3	MI MS BLISS 18B	SOUTH SEVEN RESERVE 109X
WW	76.5		RICOCHEE REEVE 534R
YW	109.6		
M	34.9		
MCE	0.1		
MWW	73.2		



LOT 29 - 20M

100% Fleckvieh. Dilutor Free.

Moses is a Sibelle Pol Synergy 18F son out of a Battle Cry 282B dam. He is dark red with large goggles, a thick butt and a flat top. Actual WW (31 Aug 2024) 810 pounds WWADJ 745 pounds.



VIRGINIA DIRTY-HANDS 723J
 Sire of Lots 28, 29, 34 and 36

30**MJB MONTGOMERY 1M**

1478183 / MJB 1M / Jan 1, 2024 / Fullblood

PERF. (lbs)

BW	80
WW	730

EPD's

CE	13.1
BW	1.2
WW	63.3
YW	83.8
M	34.8
MCE	6.0
MWW	66.4

SIBELLE POL SYNERGY 18F

VIRGINIA FULL-TILT 530J

VIRGINIA CASSANDRA 530C

SIBELLE SPARTACUS 8A

SIBELLE POL CROCUS 20D

VIRGINIA RADISON 5Z

BROCK YULE TIDE

VIRGINIA BLUECHIP 85E

MJB MISS KAMERON 18K

MJB MISS DOT 20D

DOUBLE BAR D BANKER

VIRGINIA MS LUCINDA 85X

CROSSROAD RADIUM 789U

MJB MISS BETHANY 13B

Full Fleckvieh. Dilutor Free.

MJB 1M is a Virginia Full Tilt 530J son out of a Virginia Blue Chip 85E daughter. Montgomery's grand sire is Crossroad Radium 9U. Montgomery is structurally sound with good testicular development. He is bred for calving ease. Actual WW (31 Aug 2024) 730 pounds. WWADJ 703 pounds.



VIRGINIA FULL-TILT 530J
Sire of Lots 30 and 33



LOT 30 - 1M

31**JKL MAGIC MAN 8M**

1468831 / JKL 8M / Jan 8, 2024 / Fullblood

PERF. (lbs)

BW	88
WW	730

EPD's

CE	13.2
BW	1.3
WW	58.4
YW	77.5
M	32.4
MCE	3.3
MWW	61.6

STEWARD

BEL STEWARD 2ND

SJFB LIRA

LOTUS

MARGOT RLS

MOLL 2ND

BEL HELGA 9TH

VIRGINIA BLUECHIP 85E

JKL MISS KENNEDY 60K

JKL MISS BELINDA 22B

DOUBLE BAR D BANKER

VIRGINIA MS LUCINDA 85X

VIRGINIA PREMIERLEAGUE

JKL MISS YOLANDA 14Y

100% Fleckvieh. Dilutor Free.

Magic Man is bred for calving ease. He is a Steward 2nd-son out of a Virginia Blue Chip 85E daughter. He has a low birth weight (88 pounds). Magic man is a dark red, with smooth shoulders, a long body, double goggled eyes and good feet and legs. Actual WW (31 Aug 2024) 713 pounds. WWADJ 721 pounds.



LOT 31 - 8M

32**MJB MOJO 9M**

1478319 / MJB 9M / Jan 8, 2024 / Fullblood

PERF. (lbs)

BW	92
WW	805

EPD's

CE	10.6
BW	3.6
WW	67.1
YW	88.2
M	35.7
MCE	-1.0
MWW	69.3

CROSSROAD RADIUM 789U

VIRGINIA RADISON 5Z

SS LEGACY 5U FF

MF MR. EVAN 14P

CROSSROAD PANDITA 308P

SMITHBILT MOLSON 21M

RICOCHET PARIS 419P

VIRGINIA BLUECHIP 85E

MJB MISS KIMBER 65K

MJB MISS DOTTY 14D

DOUBLE BAR D BANKER

VIRGINIA MS LUCINDA 85X

VIRGINIA PREMIERLEAGUE

MJB REBECCA 26R

100% Fleckvieh.
Dilutor Free.

Mojo 9M is a solid, colored, structurally sound Virginia Radisson SZ son with a deep body and good feet and legs. Actual WW (31 Aug 2024) 805 pounds. WWADJ 787 pounds.



VIRGINIA RADISON 5Z - Sire of Lot 32



LOT 32 - 9M



MJB MASTERMIND 11M

P1478305 / MJB 11M / Jan 9, 2024 / Polled Fullblood

PERF. (lbs)

BW 96
WW 810

EPD's

CE 11.6
BW 1.9
WW 64.1
YW 87.6
M 37.2
MCE 5.5
MWW 69.3

SIBELLE POL SYNERGY 18F

VIRGINIA FULL-TILT 530J

VIRGINIA CASSANDRA 530C

SIBELLE SPARTACUS 8A

SIBELLE POL CROCUS 20D

VIRGINIA RADISON 5Z

BROCK YULE TIDE

CROSSROAD RADIUM 789U

BEE KIARA 282Z

VIRGINIA AGREEMENT 33A

VIRGINIA MS ZEVIDA

BEE BATTLE CRY 282B

MJB MISS ETHEL 1E

MJB MISS CARISSA 8C

100% Fleckvieh. Dilutor Free.

Mastermind is a Full Tilt son out of a BEE Battle Cry 282B daughter. He is dark red with small goggles, a good butt and good feet and legs. Actual WW (31 Aug 2024) 810 pounds. WWADJ 719 pounds.



LOT 33 - 11M



JKL MONTANA 30M

1468838 / JKL 30M / Jan 23, 2024 / Fullblood

PERF. (lbs)

BW 100
WW 790

EPD's

CE 3.3
BW 4.2
WW 67.7
YW 93.7
M 31.5
MCE 1.1
MWW 65.4

SIBELLE POL SYNERGY 18F

VIRGINIA DIRTY-HANDS 723J

VIRGINIA ELIZABETH 723E

SIBELLE SPARTACUS 8A

SIBELLE POL CROCUS 20D

DOUBLE BAR D BANKER

VIRGINIA ABBY 302A

ANCHOR D IMAX 250Y

MISS JKL ANGENI 12A

JKL MISS YUMA 15Y

HEMR SAMURAI 7S

DORA LEE ELEXIS

DOUBLE BAR D MP 190U

JKL MISS EMERSON 22W

Full Fleckvieh. Dilutor Free.

Montana is a dark red solid colored with a small star on his forehead with an excellent top and thick butt. He has solid red front legs to his hooves and red hind legs to below his fetlocks. He is by Virginia Dirty-Hands 723J. This Sibelle Pol Synergy grandson is out of a moderate sized Imax daughter. Actual WW (31 Aug 2024) 790 pounds. WWADJ 748 pounds.



LOT 34 - 30M



MJB MANHATTAN 33M

1478224 / MJB 33M / Jan 24, 2024 / Fullblood

PERF. (lbs)

BW 102
WW 870

EPD's

CE 4.3
BW 5.8
WW 92.2
YW 132.0
M 42.2
MCE 1.2
MWW 88.3

BLACK GOLD CRUDE

VIRGINIA BEEZER 21F

JKL MISS CASSIDY 21C

STARWEST BRYCK

PATS JANIS 3W

MTV GARRET 5N

MISS JKL ANGENI 12A

VIRGINIA BLUECHIP 85E

MJB MISS HARLEY 56H

MI MS XYLOPHONE 25X

DOUBLE BAR D BANKER

VIRGINIA MS LUCINDA 85X

DOUBLE BAR D EXODUS 104U

DOUBLE BAR D NOCKI 270U

Full Fleckvieh. Dilutor Free.

Manhattan is a structurally sound Virginia Beezer 21F son out of a Virginia Blue Chip dam. He is dark red with large goggles a good rump and a flat top. He has good scrotal development. Actual WW (31 Aug 2024) 870 pounds. WWADJ 834 pounds.



VIRGINIA BEEZER 21F - Sire of Lots 35 and 37



LOT 35 - 33M

36**MJB MONTY 36M**

1478292 / MJB 36M / Jan 27, 2024 / Fullblood

PERF. (lbs)

BW	96
WW	775

EPD's

CE	2.7
BW	4.3
WW	76.6
YW	102.3
M	32.7
MCE	1.7
MWW	71.0

SIBELLE POL SYNERGY 18F

VIRGINIA DIRTY-HANDS 723J

VIRGINIA ELIZABETH 723E

SIBELLE SPARTACUS 8A

SIBELLE POL CROCUS 20D

DOUBLE BAR D BANKER

VIRGINIA ABBY 302A

BEE DUCATI 191D

MJB MISS GERANUM 1G

VIRGINIA EVA 728E

ANCHOR D MAZOROTTI 19B

ANCHOR D BLAIR 191B

DOUBLE BAR D THUNDER 273X

BROCK SAMARA

100% Fleckvieh. Dilutor Free.

MJB 36M is a Virginia Dirty Hands 723J son out of a BEE Ducati daughter. Monty has a dark red body with double goggles and good testicular development. Actual WW (31 Aug 2024) 775 pounds. WWADJ 738 pounds.



LOT 36 - 36M

37**JKL MONTEREY 43M**

1468832 / JKL 43M / Feb 1, 2024 / Fullblood

PERF. (lbs)

BW	102
WW	835

EPD's

CE	5.5
BW	4.2
WW	83.1
YW	116.6
M	38.7
MCE	2.6
MWW	80.3

BLACK GOLD CRUDE

VIRGINIA BEEZER 21F

JKL MISS CASSIDY 21C

STARWEST BRYCK

PATS JANIS 3W

MTV GARRET 5N

MISS JKL ANGENI 12A

VIRGINIA ESPOSITO 69C

JKL MISS GABRIELLE 27G

JKL MISS BEA 37B

DOUBLE BAR D NOTORIOUS

VIRGINIA MS TRINITY 69T

VIRGINIA PREMIERLEAGUE

OKOFLECK SAVANA 7S

Full Fleckvieh. Dilutor Free.

Monterey is a Virginia Beezer 21F son, thick butted with a flat top, structurally sound with good testicular development. Historically these Black Gold Crude sons have had large testicles. As a bonus Monterey is out of a Virginia Premier League dam. Actual WW (31 Aug 2024) 835 pounds. WWADJ 811 pounds.



LOT 37 - 43M

38**MJB MONSANTO 55M**

1478316 / MJB 55M / Feb 16, 2024 / Fullblood

PERF. (lbs)

BW	102
WW	670

EPD's

CE	7.9
BW	4.4
WW	63.7
YW	82.6
M	35.1
MCE	1.3
MWW	67.0

BEE BATTLE CRY 282B

MJB FABIO 4F

MJB MISS DORRIT 4D

CROSSROAD RADIUM 789U

BEE KIARA 282Z

VIRGINIA PREMIERLEAGUE

VIRGINIA MS ZEVIDA

VIRGINIA PREMIERLEAGUE

MJB MISS ANGELA 13A

MISS MJB LOUISIANA 1L

CHAMPS ROMANO

VIRGINIA'S MS WEST PATTY

ANCHOR "T" MISSION 38J

MISS MJB FRANCINE 6F

100% Fleckvieh. Dilutor Carrier.

Monsanto is a MJB Fabio 4F son out of a Virginia Premier League daughter. He is dark red with double goggles. He has a deep body, flat top, thick butt with good feet and legs. Actual WW (31 Aug 2024) 670 pounds. WWADJ 698 pounds.



LOT 38 - 55M

39

MJB MICHIGAN 57M

P1478330 / MJB 57M / Feb 18, 2024 / Polled Fullblood

PERF. (lbs)	
BW	90
WW	740

SIBELLE POL SYNERGY 18F	SIBELLE SPARTACUS 8A
VIRGINIA FULL-TILT 530J	SIBELLE POL CROCUS 20D
VIRGINIA CASSANDRA 530C	VIRGINIA RADISON 5Z
	BROCK YULE TIDE

EPD's	
CE	6.7
BW	3.8
WW	75.2
YW	107.9
M	37.3
MCE	3.2
MWW	74.9

VIRGINIA BEEZER 21F	BLACK GOLD CRUDE
MJB MISS KATE 68K	JKL MISS CASSIDY 21C
MJB MISS GEM 15G	VIRGINIA BLUECHIP 85E
	MJB MISS CAPRICE 31C

Full Fleckvieh. Dilutor Free.

Michigan is another Full Tilt son out of a Virginia Beezer 21F dam. Michigan has large double goggles, a blaze face, red legs, solid red in front and a good top. Actual WW 740 pounds (31 Aug 2024). WWADJ 808 pounds



40

MJB MILES 58M

1478226 / MJB 58M / Feb 18, 2024 / Fullblood

PERF. (lbs)	
BW	100
WW	800

VIRGINIA BLUECHIP 85E	DOUBLE BAR D BANKER
MJB JERICHO 80J	VIRGINIA MS LUCINDA 85X
MJB MISS DOTTY 14D	VIRGINIA PREMIERLEAGUE
	MJB REBECCA 26R

EPD's	
CE	8.1
BW	3.8
WW	76.4
YW	108.6
M	37.4
MCE	4.4
MWW	75.6

SOUTHSEVEN MR ADONIS 96Z	BLCC MR ADONIS 30X
MJB MISS HILDA 50H	SOUTH SEVEN MISS 70S
MJB TILLY 2T	SHAWACRES JAHARI 50L
	MISS MJB FROMAGE 3F

100% Fleckvieh. Dilutor Free.

MJB 58M is a MJB Jericho 80J son out of MJB 50H. The dam of MJB 50H is MJB Tilly 2T who is the donor cow utilized in Brian Miller's embryo program. She has produced numerous herd sires. Miles is smooth, is dark red with red front legs to his hooves and red back legs to below his hocks. Actual WW 800 pounds (31 Aug 2024). WWADJ 852 pounds.



A special Thank You to all of our bidders and buyers over the years. The growth we have seen in our programs is because of the support from all of you! Join Us for a Delicious Prime Rib meal on Sale Day!

Terry Vernon & Sons
 Terry, Marty, Jake, Casey
 Box 126
 Millarville, AB T0L 1K0
 Terry cell: 403-606-7629
 Marty cell: 403-690-3029
 email: vernonmtv@aol.com



LOT 41 - 2M

Polled Full Fleckvieh. Diluter Free.

- Actual weaning weight 815 lbs
- Nashville is a long spined calf with moderate birth weight
- Nashville's maternal brother MTV Maury 5L was used as our clean-up bull on our Al'ed heifers
- Diluter free



JKL MISS JENNIFER 34J - Dam of Lot 41

41

MTV NASHVILLE 2M

1482868 / MTV 2M / Jan 1, 2024 / Fullblood

PERF. (lbs)	
BW	90
WW	815

SIBELLE DIRTY HARRY 25Z	VIRGINIA WALKER 97W
MTV KARLSBURG 3J	SIBELLE GOLDA
MTV URSULA 9D	SILVER LAKE LAGACY
	MTV TAMMY 3A

EPD's	
CE	8.4
BW	4.2
WW	77.6
YW	107.1
M	37.5
MCE	3.6
MWW	76.3

VIRGINIA BEEZER 21F	BLACK GOLD CRUDE
JKL MISS JENNIFER 34J	JKL MISS CASSIDY 21C
JKL MISS DAMARIS 45D	BEE BATTLE CRY 282B
	JKL MISS BELINDA 22B

42

MTV NIKKO 3M

P1482533 / MTV 3M / Jan 1, 2024 / Polled Fullblood

PERF. (lbs)	
BW	96
WW	910

SIBELLE DIRTY HARRY 25Z	VIRGINIA WALKER 97W
MTV KARLSBURG 3J	SIBELLE GOLDA
MTV URSULA 9D	SILVER LAKE LAGACY
	MTV TAMMY 3A

EPD's	
CE	6.7
BW	4.9
WW	73.8
YW	99.7
M	33.0
MCE	2.1
MWW	69.9

BEE NORSE 46D	SIBELLE VICKING 35B
MTV ABBY 11G	VIRGINIA MS SUZIE
MTV UNIQUE 16D	SILVER LAKE LAGACY
	MTV NICKIE



LOT 42 - 3M

Double Polled Full Fleckvieh

- Actual weaning weight 910 lbs
- Nikko has the longest spine in the pen
- A deep sided calf with a smooth muscle pattern
- Strides out well on a big foot
- Diluter free



MTV KARLSBURG 3J - Sire of Lots 41 - 44



LOT 43 - 2M

Scurred Full Fleckvieh

- Actual weaning weight 910 lbs
- Marvin is a stout deep ribbed calf with wide top and huge hip
- Big foot under him and travels well
- Has a heavy hair coat
- Marvin's dam was bought out of this sale from J.B. Diluter



JB CDN FATIMA 1952 - Dam of Lot 43



VCS MARVIN 2M

P1482469 / VCS 2M / Jan 12, 2024 / Polled Fullblood

PERF. (lbs)	
BW	108
WW	910

SIBELLE DIRTY HARRY 25Z
MTV KARLSBURG 3J
 MTV URSULA 9D

EPD's	
CE	5.7
BW	5.0
WW	72.0
YW	94.2
M	35.4
MCE	1.2
MWW	71.4

JB CDN STAG'S HOLLOW 1741
JB CDN FATIMA 1952
 JB CDN FERNANDA 1672

VIRGINIA WALKER 97W
 SIBELLE GOLDA
 SILVER LAKE LAGACY
 MTV TAMMY 3A
 JB CDN WASHINGTON 1476
 JB CDN FIESTA 1491
 DFM RANCLAND 37A
 JB CDN FRANZSISKA 1201



MTV NICK 4M

1482869 / MTV 4M / Jan 1, 2024 / Fullblood

PERF. (lbs)	
BW	90
WW	775

SIBELLE DIRTY HARRY 25Z
MTV KARLSBURG 3J
 MTV URSULA 9D

EPD's	
CE	6.9
BW	4.6
WW	68.4
YW	89.5
M	33.8
MCE	2.7
MWW	68.0

BEE NORSE 46D
MTV ANNIE 12G
 MTV SHAKIRA 11B

VIRGINIA WALKER 97W
 SIBELLE GOLDA
 SILVER LAKE LAGACY
 MTV TAMMY 3A
 SIBELLE VICKING 35B
 VIRGINIA MS SUZIE
 VIRGINIA KENT 1X
 MTV BELLE 1J



LOT 44 - 4M

Full Fleckvieh

- Nick is a thick moderate framed bull
- Solid dark cherry red calf right down to his 4 black feet
- Heavy hair coat and a moderate birth weight
- Diluter



LOT 45 - 10M

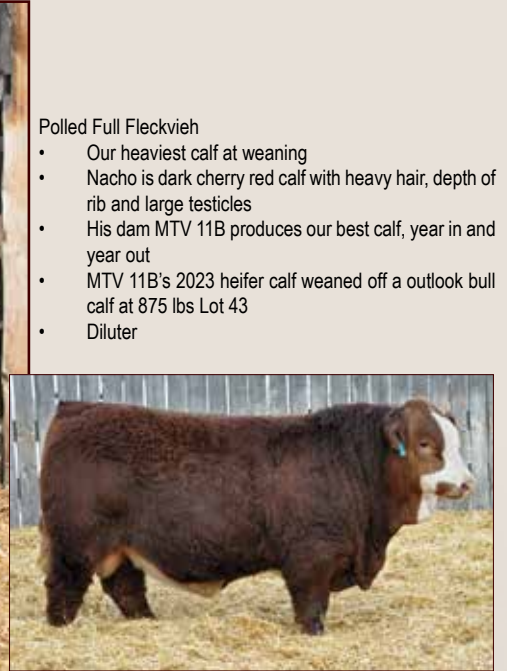

Polled Full Fleckvieh

- Our heaviest calf at weaning
- Nacho is dark cherry red calf with heavy hair, depth of rib and large testicles
- His dam MTV 11B produces our best calf, year in and year out
- MTV 11B's 2023 heifer calf weaned off a outlook bull calf at 875 lbs Lot 43
- Diluter

VIRGINIA RAMSAY 739H - Sire of Lots 45, 46 and 47

45

MTV NACHO 10M

P1482874 / MTV 10M / Jan 10, 2024 / Polled Fullblood

PERF. (lbs)	
BW	100
WW	950

SIBELLE POL SYNERGY 18F
VIRGINIA RAMSAY 739H
 VIRGINIA EVERLY 739E

SIBELLE SPARTACUS 8A
 SIBELLE POL CROCUS 20D
 DOUBLE BAR D NOTORIOUS
 VIRGINIA MS JORJA 9Y

EPD's	
CE	5.8
BW	3.5
WW	65.2
YW	89.5
M	33.6
MCE	2.9
MWW	66.2

VIRGINIA KENT 1X
MTV SHAKIRA 11B
 MTV BELLE 1J

CROSSROAD TUXEDO 222T
 ANCHOR "T" BARBI 46K
 WELLS CARGO
 MTV TONI 1F

46

MTV NIKE 11M

P1482534 / MTV 11M / Jan 10, 2024 / Polled Fullblood

PERF. (lbs)	
BW	100
WW	865

SIBELLE POL SYNERGY 18F
VIRGINIA RAMSAY 739H
 VIRGINIA EVERLY 739E

SIBELLE SPARTACUS 8A
 SIBELLE POL CROCUS 20D
 DOUBLE BAR D NOTORIOUS
 VIRGINIA MS JORJA 9Y

EPD's	
CE	5.0
BW	4.8
WW	69.7
YW	98.6
M	32.0
MCE	1.7
MWW	66.9

VIRGINIA KENT 1X
MTV TAMMY 3A
 MTV JANICE 7P

CROSSROAD TUXEDO 222T
 ANCHOR "T" BARBI 46K
 SHAWACRES JAHARI 50L
 MTV BELLE 1J



LOT 46 - 11M

Double Polled Full Fleckvieh

- Actual weaning weight 865 lbs
- Nike is dark cherry red right down to his 4 black feet
- Nike is deep bodied calf with a heavy hair coat
- Diluter free



LOT 47 - 2M

Full Fleckvieh

- Weaned at 880 lbs.
- Grandsire is MTV Galt 9N, who had exceptional feet, structural correctness, and calving ease, traits Neal exhibits.
- Very deep and fleshy, with large testicles.
- Maternal sister is Lot 20 - MVS 7L
- Diluter Free

47

MVS NEAL 2M

1482466 / MVS 2M / Jan 10, 2024 / Fullblood

PERF. (lbs)	
BW	84
WW	880

SIBELLE POL SYNERGY 18F
VIRGINIA RAMSAY 739H
 VIRGINIA EVERLY 739E

SIBELLE SPARTACUS 8A
 SIBELLE POL CROCUS 20D
 DOUBLE BAR D NOTORIOUS
 VIRGINIA MS JORJA 9Y

EPD's

CE	6.3
BW	4.0
WW	72.6
YW	104.1
M	32.8
MCE	4.5
MWW	69.1

MTV GALT 9N
MVS AVA 1G
 MVS VIXEN 2E

GIDSCO APPOLLO 3F
 BEL NORA 308C
 SILVER LAKE LAGACY
 MVS MARIE

48

MTV NAVI 15M

Pending / MTV 15M / Jan 19, 2024 / Fullblood

PERF. (lbs)	
BW	100
WW	815

DOUBLE BAR D CONFIDENCE 179D
APLX COACH 37J
 APPLCROSS SAPPHIRE 11B

EPD's

CE	9.1
BW	3.5
WW	72.4
YW	104.6
M	34.4
MCE	5.5
MWW	70.6

DOUBLE BAR D CHANDLER 143
 DOUBLE BAR D LYNNEA 613Y
 APLX ESCALADE 9Y
 DORA LEE JEWEL
 BLCC MR ADONIS 30X
 SOUTH SEVEN MISS 70S
 APLX AXEL 5Z
 DOUBLE BAR D NOCKI 270U

SOUTHSEVEN MR ADONIS 96Z
MTV AMY 4G
 MI MS BLAIR 19B



LOT 48 - 15M

Polled Full Fleckvieh

- Actual weaning weight 815 lbs
- Moderate in frame, wide top, massive hip and deep ribbed
- A smooth muscled bull that is solid coloured right down to his 4 black feet
- Diluter free



LOT 49 - 8M

Polled Full Fleckvieh

- Actual weaning weight 875 lbs
- MTV 2K was a first calf heifer
- Grand dam 11B raised our heaviest bull calf MTV 10M at 950 lbs.
- Lots of power in this pedigree with +8 calving ease.
- Diluter Free

49

MTV NEVADA 8M

P1482873 / MTV 8M / Jan 6, 2024 / Polled Fullblood

PERF. (lbs)

BW 100
WW 875

VIRGINIA PRECISION 16C

ANCHOR D OUTLOOK

ANCHOR D KAEI 255C

VIRGINIA RADISON 5Z

BROCK YODA

FGAF BARBOSSA 707X

ANCHOR D RUBY RED 198A

EPD's

CE 7.9
BW 3.7
WW 68.2
YW 95.8
M 32.9
MCE 3.3
MWW 67.0

ROD SHAMROCK 10G

MTV DEMI 2K

MTV SHAKIRA 11B

FSMB POL EDDY 3E

BMS POL BRENDA 8C

VIRGINIA KENT 1X

MTV BELLE 1J

50

MTV NIXON 13M

1482875 / MTV 13M / Jan 14, 2024 / Fullblood

PERF. (lbs)

BW 90
WW 785

VIRGINIA PRECISION 16C

ANCHOR D OUTLOOK

ANCHOR D KAEI 255C

VIRGINIA RADISON 5Z

BROCK YODA

FGAF BARBOSSA 707X

ANCHOR D RUBY RED 198A

EPD's

CE 9.6
BW 3.4
WW 67.2
YW 95.7
M 34.3
MCE 3.6
MWW 67.9

SOUTHSEVEN MR ADONIS 96Z

MTV DELTA 13K

MTV TESS 9A

BLCC MR ADONIS 30X

SOUTH SEVEN MISS 70S

VIRGINIA KENT 1X

MTV MONIQUE 11W



LOT 50 - 13M

Full Fleckvieh

- Actual weaning weight 785 lbs
- Nixon is a solid cherry red calf with a little white on its forehead and 4 black feet
- Nixon's dam is a 1st calf heifer
- 9.7 calving ease
- Diluter free



ANCHOR D OUTLOOK - Sire of Lots 49 and 50

On behalf of Scott Land & Cattle we welcome you to the 2024 Southern Alberta Round Up Sale.

Our operation is located just east of Arrowwood Alberta and consists of 150 commercial cows and 35 purebred Simmental cows as well as 2200 acres of crop land. Through AI and Embryo transfer work we are able to utilize some of the best genetics in the industry. Our bull calves graze in the buffalo hills grassland area which is a great place to watch them develop and turn into great herdsires. The bulls calves are raised along side their dams without creep until late august where they then go onto a high oat and high roughage ration to ensure these bulls grow and develop to their maximum potential and will continue to perform for years to come.

We invite you to come tour through the bulls and the cow herd anytime before the sale. We look forward to seeing all of you at this years sale!

Box 126 Arrowwood, AB T0L 0B0

Devon Cell: 403-485-0207

Jennifer Cell: 902-968-1285

Murray Cell: 403-485-8617

Email: scottlivestock1997@gmail.com



Devon, Jennifer & Ivy Scott

LOT 51 - 1M



PERF. (lbs)

BW 87
WW 816
ADJ WW 712

EPD's

CE 12.2
BW 4.0
WW 90.2
YW 138.3
M 23.0
MCE 6.7
MWW 68.1

NGDB STRUCTURE 34D
RF CALIBER 014G
RF NOT JUST A FLIRT 404B

MR HOC BROKER
JR BROOKE
JR ERICA TOO

NCB COBRA 47Y
NGDB LOUISE 411 B
SVS CAPTAIN MORGAN 11Z
RF CERTAINLY FLIRTIN 202Z
SVF STEEL FORCE S701
JM BF H25
STF TOO RED G64
CRCC DIXIE ERICA 4053P

1M- HOMO POLLED HETERO BLACK
3M- HOMO POLLED HOMO BLACK

A pair of full sibling black bulls that truly are standouts. These bulls are the result of a NYR embryo purchase from Westbrook Ventures. We've always admired the Brooke cow family and when the opportunity arose to invest we jumped on it. RF Caliber on the top side of these pedigrees was just the icing on the cake. No Simmental bull has bred like Caliber has over the last few years. Bulls that are high performing, impeccable build with an awesome foot while still siring females that are maternal, functional and very promising as we wait for them to get into production. 3M being the bigger framed and stretchy one of the pair and 1M being the more moderate dense made of the two bulls. Check out the EPDs on these bulls with 1M ranking in the top 10% in both WW and YW and still staying in the top 15% for CE. 3M ranking in the top 15% for both WW and YW while still in the top 30% for CE and BW.

We would like to retain some in herd use semen on these bulls at our expense and buyers convenience.

51

SCOTT HOLLOW POINT 1M

BPTG1478393 / JDS 1M / Jan 3, 2024 / Pld Blk Purebred

LOT 53 - 3M



PERF. (lbs)

BW 100
WW 878
ADJ WW 774

EPD's

CE 9.6
BW 2.3
WW 88.8
YW 134.1
M 23.0
MCE 5.1
MWW 67.4



JR BROOKE - Dam of Lots 51 and 52

52

SCOTT RELOAD 3M

BPTG1478396 / JDS 3M / Jan 5, 2024 / Pld Blk Purebred

53**SCOTT MATRIX 5M**

BPG1481310 / JDS 5M / Jan 6, 2024 / Polled Black Purebred

PERF. (lbs)

BW	99
WW	956
ADJ WW	837

EPD's

CE	9.6
BW	3.4
WW	103.3
YW	153.9
M	19.8
MCE	5.9
MWW	72.0

NGDB STRUCTURE 34D

RF CALIBER 014G

RF NOT JUST A FLIRT 404B

NCB COBRA 47Y

NGDB LOUISE 411 B

SVS CAPTAIN MORGAN 11Z

RF CERTAINLY FLIRTIN 202Z

ARKACY CODY 4C

SCOTT MISS FIORA

JF EBONY'S JOY 4204B

SPRINGCREEK LOTTO 52Y

JF/WFF EBONY'S JOY 1259Y

LLSF UPRISING Z925

JF EBONY'S JOY 612S

HOMO POLLED HOMO BLACK

Matrix 5M is a bull that brings a pile of performance to the table. Another Caliber son that is a big soft middled bull with a big top carrying down into a powerful hip. To say that Caliber has worked well for us is an understatement. Out of a no miss cow for us that brought a bull to the 2023 round up sale and has multiple other progeny working across AB. 5M was our highest performing bull at weaning time and has not skipped a beat since. Look to this powerhouse to really add some extra pounds at weaning and will sire some very high capacity replacement females. Be sure to find this bulls video or better yet come see him in person to really appreciate what he has to offer.



LOT 53 - 5M



LOT 54 - 9M

HOMO POLLED DILUTOR FREE

Here's a super dark red son by Next Century that really hits you with a herd bull look. Studying this guy through the summer and into the fall he has always hit us with a herdsire look. Masculine head with great shape to his crest while still tying it into a nice smooth shoulder. His dam came from Flying W Stock Farm in SK and is really proving her worth in the first few years of production. 9M comes with a comfortable 86lb BW while still weaning at 810lbs on August 31st! Super long spined, square made bull that has ample shape. Excellent set of feet and legs under this bull that will stand the test of time.

54**SCOTT MACK 9M**

PG1481317 / JDS 9M / Jan 9, 2024 / Polled Red Purebred

PERF. (lbs)

BW	86
WW	810
ADJ WW	750

EPD's

CE	6.3
BW	3.0
WW	78.7
YW	108.9
M	20.3
MCE	0.1
MWW	59.7

WHEATLAND RIVAL 8125F

WHEATLAND NEXT CENTURY 43H

WHEATLAND LADY 123Y

CCLT ALLIANCE 91C

WHEATLAND LADY 5213C

STF UNANIMOUS UP26

WHEATLAND LADY 637S

MRL BOA 204F

FLYING W MISS ROSIE 13J

HWY 5 MISS PETRA 72C

R PLUS VENOM 4006B

MRL MISS 5318C

IPU PITTSBURGH 17Y

HWY 5 MISS LAKOTA 64Z



WHEATLAND NEXT CENTURY 43H - Sire of Lots 54 and 57

55

SCOTT MARIO 10M

PG1481315 / JDS 10M / Jan 9, 2024 / Polled Red Purebred

PERF. (lbs)

BW 95
WW 910
ADJ WW 839

EPD's

CE 6.6
BW 4.2
WW 100.4
YW 151.0
M 27.0
MCE 5.2
MWW 78.7

SVS BROOKS 669D

SVS TYCOON 841F

SVS RED ANNIE 411B

MRL RED WHISKEY 101B

SVS RED SARA 92X

ACS EVERREADY 970W

3D MISS RED NOREMAC 211U

MADER THE NATIONAL 43E

CITYVIEW JASMINE 59J

CITY VIEW NORDICA 643D

LFE THE RIDDLER 323B

LFE BS VIOLET 641A

LCHMN BODYBUILDER 7303F

CITY VIEW XCELLENCE 18X

HETERO POLLED DILUTOR FREE

Here's a Tycoon son that comes with some extra frame size and growth. Powerful, big ribbed and stout made while still being upheaded and attractive through his front third. His National dam came from the highly respected Cityview program and has done an excellent job for us. Her first calf came a heifer calf which was retained and is turning into an excellent female that is dropping a very nice udder just like her mother. Our second highest bull at weaning time that tipped the scale at 910lbs on August 31st! Big time performance bull here ranking in the top 5% for both WW and YW.



LOT 55 - 10M

CITYVIEW JASMINE 59J - Dam of Lot 55

56

SCOTT MEMPHIS 20M

PG1481314 / JDS 20M / Feb 5, 2024 / Polled Red Purebred

PERF. (lbs)

BW 98
WW 728
ADJ WW 752

EPD's

CE 7.4
BW 4.4
WW 88.2
YW 129.3
M 23.4
MCE 6.5
MWW 69.9

BGS/BM CAPTAIN SCREAM 63D

SVS BETTS 808F

WFL RED SAGE 506C

SVS CAPTAIN MORGAN 11Z

RF SCREAM 215Z

R PLUS RELOAD 2006Z

WFL RED SAGE 1003Y

SVS TYCOON 841F

CITYVIEW UNIQUE 13J

CITY VIEW UNIQUE 41F

SVS BROOKS 669D

SVS RED ANNIE 411B

BGS/BM CAPTAIN SCREAM 63D

CITY VIEW 18T UNIQUE 7Z

HOMO POLLED DILUTOR FREE

One of our younger bull calves in the offering but one that really brings it all together in a nice dark red package. Very balanced look but still plenty of shape and power. The Betts/Tycoon combination is one that has really worked over the last few years. He ranks in the top 10% for both WW and YW EPDs! Dam of this bull was purchased from the CityView Simmentals program and really has been a great addition to our herd. Moderate framed great uddered female that has raised some of our top end bulls and females in just the first 2 years of production. The great disposition on these Betts progeny is as consistent as we have ever seen.



LOT 56 - 20M

CITYVIEW UNIQUE 13J - Dam of Lot 56

57

SCOTT MCCOY 23M

S1481329 / JDS 23M / Feb 12, 2024 / Scurred Red Purebred

PERF. (lbs)

BW 99
WW 688
ADJ WW 705

EPD's

CE 5.7
BW 3.5
WW 68.6
YW 88.8
M 23.8
MCE -1.5
MWW 57.1

WHEATLAND RIVAL 8125F

WHEATLAND NEXT CENTURY 43H

WHEATLAND LADY 123Y

CCLT ALLIANCE 91C

WHEATLAND LADY 5213C

STF UNANIMOUS UP26

WHEATLAND LADY 637S

DFM MARCUS 14M

ARKACY MARCI 5X

ARKACY TANYA 3T

GRINALTA'S GRIDIRON 403J

DFM KATHLEEN 41K

MASTERLOC ARMAGEDDON 8J

TRIPLE ROSE TRINITY

SCURRED DILUTOR FREE

Another great blaze faced Next Century son here that comes to us as the youngest bull in our offering. Only a Feb 12th birthdate which puts him behind of some of our older bulls that are early Januarys. This young bull really hits you from the profile with a great look. Square build, strong top and a great rib shape. His fullblood mother raised this bull calf this year at 14 years of age! She is the foundation cow to most of our red program leaving us with multiple females that were retained over the years. Given the cows age her milk production has started to decline which lead to a smaller WW then she usually gives us. Typically she raises our heavyweight calves year after year. So rest assured the genetics are there to raise some high performing calves.



LOT 57 - 23M

Welcome to the 31st Annual Southern Alberta Round-Up Group Sale. On behalf of myself, my daughter and the rest of the family we are thrilled to be a new consigner in this long-established event! We are very excited about the group of long yearling bulls that we will be bringing to Stavely this December. We will be offering 3 registered breeds, primarily Simmental, with the addition of a few Black Angus and Limousin bulls. Over the next few pages we hope that you will find a bull that will be ideally matched for your cow herd's specific needs, while keeping your goals in mind. We are confident in our AI program and are constantly striving to offer the best genetics that Canada and the US have to offer.

Our calves are born in May & June and they then spend the summer out on pasture alongside their dams. After weaning, our bull calves are separated from the heifer calves and they are all started on a small amount of grower pellet with free-choice forage for the winter. In the spring the young bulls are turned back onto pasture while being supplemented with a low-starch pellet, before they head to Highway 21 Feeders for a 100 day feed efficiency test. (We have all of the data from this test, please feel free to contact us for the results) We always allow our bulls and heifers to grow and develop without being pushed along too quickly, which ensures longevity and soundness for years to come.

Tangle Ridge Ranch was formerly known as the Bar Pipe Hereford Ranch. We are located just five minutes west of Okotoks. We are always available by phone if you have any questions about the group of bulls being offered in this sale. Give us a call if you would like to come and see them in person.

We look forward to meeting you soon, and hope to see you at the sale!

Sincerely,
Brenda & Brekell Otto



Brenda & Brekell Otto
120- 32011 354 Ave W
Foothills, AB T1S 7A1
Brenda Cell: 403-818-3142
Brekell Cell: 403-312-9799
Email: BOtto@trranch.ca



LOT 58 - 49L

- TNG Longshot 49L is a homozygous polled & homozygous black bull
- His sire has an outstanding combination of elite fertility, proven calving ease and breed-leading performance
- Paternal brother to lot 59

58

TNG LONGSHOT 49L

BPRS1488095 / TNG 49L / May 26, 2023 / Polled Percentage

PERF. (lbs)	
BW	80
WW	534
YW	975

EPD's	
CE	15.1
BW	-2.1
WW	70.9
YW	108.9
M	25.6
MCE	7.0
MWW	58.9

WS ALL-AROUND Z35	WS BEEF KING W107
OMF EPIC E27	CDI MS HIGH ROLLER 39W
OMF TIME LESS B100	OMF COMMANDER Y69
	OMF TIMELESS Z21
DIKEMANS DOUBLE DOWN 26W	DIKEMANS SURE BET
R AND R MILKMAID SMTR 25E	NATASHA 10N
R AND R MILKMAID SMTR 71Z	TRIPLE C SINGLETARY S3H
	R&R MILKMAID 60M



OMF EPIC E27 - Sire of Lot 58



LOT 59 - 17L

- TNG Lickity Split 17L is a homozygous polled & homozygous black bull
- His EPD's rank him in the top 1-4% for calving ease, birthweight, maternal calving ease, marbling & docility
- His dam's mothering ability is second to none
- Maternal brother sold in our 2023 sale
- Paternal brother to lot 58



OMF EPIC E27 - Sire of Lot 59

59

TNG LICKITY SPLIT 17L

BPRS1488100 / TNG 17L / May 16, 2023 / Polled Percentage

PERF. (lbs)	
BW	86
WW	715
YW	1161

WS ALL-AROUND Z35
OMF EPIC E27
 OMF TIME LESS B100

WS BEEF KING W107
 CDI MS HIGH ROLLER 39W
 OMF COMMANDER Y69
 OMF TIMELESS Z21

EPD's	
CE	16.2
BW	-1.7
WW	85.1
YW	122.5
M	28.9
MCE	9.1
MWW	69.3

CCR COWBOY CUT 5048Z
R AND R MILKMAID SMTR 1D
 R AND R MILKMAID SMTR 8B

TRIPLE C SINGLETARY S3H
 CCR MS 4045 TIME 7322T
 DIKEMANS SURE BET
 R AND R MILKMAID SMTR 71Z

60

TNG LOCOMOTIVE 31L

BPRS1488076 / TNG 31L / May 22, 2023 / Polled Percentage

PERF. (lbs)	
BW	96
WW	663
YW	1175

LCDR WITNESS 541C
LCDR FAVOR 149F
 WS MISS SUGAR C4

OLF OTIS Y43
 WS MOTHER LODGE W21
 CLRS GRADE-A 875 A
 WS ANISE A71

EPD's	
CE	9.1
BW	1.9
WW	98.0
YW	152.7
M	22.8
MCE	4.5
MWW	69.3

CCR COWBOY CUT 5048Z
R AND R MILKMAID SMTR 29G
 R AND R MILKMAID SMTR 13Z

TRIPLE C SINGLETARY S3H
 CCR MS 4045 TIME 7322T
 TRIPLE C SINGLETARY S3H
 R & R MILKMAID 53P



LOT 60 - 31L

- TNG Locomotive 31L is a homozygous polled & homozygous black bull
- His EPD's put him in the top 10% of the breed for weaning weight & top 5% for yearling weight
- His sire has a sleek head and neck that transition into a smooth shoulder with plenty of center dimension
- Paternal brother to lots 61 and 62



LCDR FAVOR 149F - Sire of Lot 60



LOT 61 - 30L

- TNG Lorenzo 30L is a homozygous polled & homozygous black bull
- His EPD's put him in the top 1-10% of the breed for 8 traits: birthweight, weaning weight, yearling weight, stayability, docility, carcass weight, ribeye & marbling
- His dam ranks in the top 1% of the breed for calving ease, birth weight, maternal calving ease, all purpose index, terminal index, ribeye area & marbling
- Paternal brother to lots 60 and 62



LCDR FAVOR 149F - Sire of Lots 61 and 62

61

TNG LORENZO 30L

BPRS1488086 / TNG 30L / May 22, 2023 / Polled Percentage

PERF. (lbs)
BW 110
WW 720
YW 1160

LCDR WITNESS 541C
LCDR FAVOR 149F
 WS MISS SUGAR C4

OLF OTIS Y43
 WS MOTHER LODE W21
 CLRS GRADE-A 875 A
 WS ANISE A71

EPD's
CE 8.2
BW 2.9
WW 102.3
YW 156.4
M 24.1
MCE 3.7
MWW 75.8

HOOK'S BEACON 56B
R AND R MILKMAID SMTR 13G
 R AND R MILKMAID SMTR 30D

HOOKS SHEAR FORCE 38K
 HOOKS ZAFIRAH 41Z
 CCR COWBOY CUT 5048Z
 R&R MILKMAID SM TNR 52Y

62

TNG LANDSHARK 37L

BPRS1488097 / TNG 37L / May 23, 2023 / Polled Percentage

PERF. (lbs)
BW 111
WW 730
YW 1105

LCDR WITNESS 541C
LCDR FAVOR 149F
 WS MISS SUGAR C4

OLF OTIS Y43
 WS MOTHER LODE W21
 CLRS GRADE-A 875 A
 WS ANISE A71

EPD's
CE 6.9
BW 2.1
WW 100.6
YW 151.0
M 26.2
MCE 5.2
MWW 74.8

CCR COWBOY CUT 5048Z
R AND R MILKMAID SMTR 30D
 R&R MILKMAID SM TNR 52Y

TRIPLE C SINGLETARY S3H
 CCR MS 4045 TIME 7322T
 GW LUCKY MAN 644N
 R&R MISS KEYSTONE 59N



LOT 62 - 37L

- TNG Landshark 37L is a homozygous polled & homozygous black bull
- His EPD's put him in the top 4% of the breed for weaning weight, top 2% for yearling weight & top 2% for marbling
- Maternal brother sold in our 2022 sale
- Paternal brother to lots 60 and 61



R AND R MILKMAID SMTR 30D - Dam of Lot 62



LOT 63 - 5L

- TNG Lancaster 5L is a homozygous polled & homozygous black bull
- His dam was a first calf heifer
- His dam's EPD's rank her in the top 1-10% of the breed for calving ease, birthweight, maternal calving ease, stayability, docility, all purpose index and marbling
- Paternal brother to lots 64, 65 and 66



WS PROCLAMATION E202 - Sire of Lot 63

63

TNG LANCASTER 5L

BPRS1488063 / TNG 5L / May 10, 2023 / Polled Percentage

PERF. (lbs)	
BW	75
WW	562
YW	1021

CCR COWBOY CUT 5048Z
WS PROCLAMATION E202
 WS MISS SUGAR C4

TRIPLE C SINGLETARY S3H
 CCR MS 4045 TIME 7322T
 CLRS GRADE-A 875 A
 WS ANISE A71

EPD's	
CE	13.7
BW	-0.1
WW	84.4
YW	121.7
M	29.6
MCE	8.1
MWW	71.8

R AND R BEEFMAKER SMTR 19F
R AND R MILKMAID SMTR 65J
 R AND R MILKMAID SMTR 5F

CCR COWBOY CUT 5048Z
 R AND R MILKMAID SMTR 8B
 JC ENGINEER 102C
 R AND R MILKMAID SMTR 1D

64

TNG LARIAT 64L

BPRS1488101 / TNG 64L / Jun 4, 2023 / Polled Percentage

PERF. (lbs)	
BW	88
WW	559
YW	1023

CCR COWBOY CUT 5048Z
WS PROCLAMATION E202
 WS MISS SUGAR C4

EPD's	
CE	14.2
BW	-0.3
WW	80.9
YW	127.3
M	29.3
MCE	9.4
MWW	68.8

DIKEMANS DOUBLE DOWN 26W
R AND R MILKMAID SMTR 74C
 R AND R MILKMAID SMTR 13Y

TRIPLE C SINGLETARY S3H
 CCR MS 4045 TIME 7322T
 CLRS GRADE-A 875 A
 WS ANISE A71
 DIKEMANS SURE BET
 NATASHA 10N
 HOOKS SHEAR FORCE 38K
 R&R MILKMAID 76N



LOT 64 - 64L

- TNG Lariat 64L is a homozygous polled & homozygous black bull
- His sires progeny rank him in the top 1% of the breed for weaning weight, yearling weight, total maternal, docility, carcass weight, marbling, all purpose index & terminal index
- Paternal brother to lots 63, 65 and 66



WS PROCLAMATION E202 - Sire of Lot 64



- TNG Lasso 62L is a homozygous polled & homozygous black bull
- His EPD's rank him in the top 1-5% for calving ease, birth-weight, weaning weight, yearling weight, maternal calving ease, maternal weaning weight, docility, carcass weight & marbling
- Paternal brother to lots 63, 64 and 66



WS PROCLAMATION E202 - Sire of Lots 65 and 66

65

TNG LASSO 62L

BPRS1488075 / TNG 62L / Jun 3, 2023 / Polled Percentage

PERF. (lbs)
BW 89
WW 617
YW 1043

CCR COWBOY CUT 5048Z
WS PROCLAMATION E202

WS MISS SUGAR C4

TRIPLE C SINGLETARY S3H
CCR MS 4045 TIME 7322T
CLRS GRADE-A 875 A
WS ANISE A71

EPD's
CE 14.1
BW 0.0
WW 95.0
YW 142.9
M 29.4
MCE 9.1
MWW 76.8

HOOK'S BEACON 56B
R AND R MILKMAID SMTR 21H

R AND R MILKMAID SMTR 30D

HOOKS SHEAR FORCE 38K
HOOKS ZAFIRAH 41Z
CCR COWBOY CUT 5048Z
R&R MILKMAID SM TNR 52Y

66

TNG LINCOLN 42L

BPRS1488089 / TNG 42L / May 25, 2023 / Polled Percentage

PERF. (lbs)
BW 84
WW 629
YW 1026

CCR COWBOY CUT 5048Z
WS PROCLAMATION E202

WS MISS SUGAR C4

TRIPLE C SINGLETARY S3H
CCR MS 4045 TIME 7322T
CLRS GRADE-A 875 A
WS ANISE A71

EPD's
CE 13.7
BW 0.5
WW 82.7
YW 129.0
M 34.6
MCE 9.2
MWW 75.2

JC ENGINEER 102C
R AND R MILKMAID SMTR 12F

R AND R MILKMAID SMTR 18D

GW LUCKY BOY 252U
HOOKS ZOLA 102Z
TRIPLE C SINGLETARY S3H
R&R MILKMAID 22M



- TNG Lincoln 42L is a homozygous polled & homozygous black bull
- His dam's EPD's rank her in the top 1-10% of the breed for 13 traits
- Maternal brothers sold in our 2021, 2022 & 2023 sales
- Paternal brother to lots 63, 64 and 65



R AND R MILKMAID SMTR 12F - Dam of Lot 66



LOT 67 - 11L

- TNG Linden 11L is a homozygous polled & homozygous black bull
- His dam was a first calf heifer
- His sire ranked in the top 1-3% of the breed for 10 traits- calving ease, birthweight, weaning weight, yearling weight, stayability, all purpose index, terminal index, carcass weight, ribeye area & marbling



CLRS GUARDIAN 317G - Sire of Lot 67

67

TNG LINDEN 11L

BPRS1488067 / TNG 11L / May 14, 2023 / Polled Percentage

PERF. (lbs)	
BW	81
WW	625
YW	1023

HOOK'S BEACON 56B
CLRS GUARDIAN 317G
 CLRS ALWAYS XCELLENT

HOOKS SHEAR FORCE 38K
 HOOKS ZAFIRAH 41Z
 MCM TOP GRADE 018X
 HOOK'S XCELLENCE 87X

EPD's	
CE	12.3
BW	0.1
WW	92.0
YW	140.6
M	24.8
MCE	7.4
MWW	70.7

CCR COWBOY CUT 5048Z
R AND R MILKMAID SMTR 21J
 R AND R MILKMAID SMTR 26E

TRIPLE C SINGLETARY S3H
 CCR MS 4045 TIME 7322T
 DIKEMANS DOUBLE DOWN 26W
 R&R MILKMAID 60U

68

TNG LAVA 20L

PRS1488071 / TNG 20L / May 19, 2023 / Polled Percentage

PERF. (lbs)	
BW	82
WW	680
YW	1005

HOOKS SHEAR FORCE 38K
WS BEEF MAKER R13
 DCR MS RIBEYE N72

EPD's	
CE	13.7
BW	-0.8
WW	81.0
YW	121.2
M	24.5
MCE	7.7
MWW	70.1

WS ALL ABOARD B80
R AND R MILKMAID SMTR 3J
 R&R MILKMAID 2D

NICHOLS LEGACY G151
 C&D TRACY
 R PLUS RED RIBEYE 1134L
 DCR MISS ZINGER
 WS ALL-AROUND Z35
 WS LITTLE SISTER W37
 RED BROWN JYJ REDEMPTION Y1334
 R&R MILKMAID 4B



LOT 68 - 20L

- TNG Lava 20L is a homozygous polled, red bull
- His dam was a first calf heifer
- His sire ranked in the top 1% of the breed for all purpose index, terminal index, ribeye area & marbling



WS BEEF MAKER R13 - Sire of Lot 68



LOT 69 - 56L

- TNG Lager 56L is a homozygous polled, red bull
- Full brother sold in our 2023 sale and was our Top RFI bull in 2023
- His dam's EPD's rank her in the top 1-5% for calving ease, birthweight, weaning weight, yearling weight, docility, all purpose index, terminal index, carcass weight & ribeye area



WS ALL ABOARD B80 - Sire of Lot 69

69

TNG LAGER 56L

PRS1488087 / TNG 56L / May 29, 2023 / Polled Percentage

PERF. (lbs)	
BW	96
WW	719
YW	1226

WS ALL-AROUND Z35
WS ALL ABOARD B80
 WS LITTLE SISTER W37

EPD's	
CE	14.3
BW	-0.5
WW	105.0
YW	167.0
M	23.6
MCE	9.1
MWW	77.0

TRAXS RUSHMORE X103
R AND R MILKMAID SMTR 1G
 R AND R MILKMAID SMTR 7E

WS BEEF KING W107
 CDI MS HIGH ROLLER 39W
 HOOKS SHEAR FORCE 38K
 DCR MS RIBEYE N72
 THSF FREEDOM 300N
 MISS TRAX U850
 WS BEEF MAKER R13
 R&R MILKMAID 30Z

70

TNG LARIX 55L

PRS1488096 / TNG 55L / May 28, 2023 / Polled Percentage

PERF. (lbs)	
BW	89
WW	650
YW	1058

THSF FREEDOM 300N
TRAXS RUSHMORE X103
 MISS TRAX U850

EPD's	
CE	12.4
BW	0.5
WW	82.9
YW	130.3
M	19.0
MCE	8.5
MWW	60.5

WS BEEF MAKER R13
R AND R MILKMAID SMTR 7E
 R&R MILKMAID 30Z

BH TRACKER 998J
 SAFN MISS ZING 02H
 LCHMN BRIGHT LIGHT L122L
 R549
 HOOKS SHEAR FORCE 38K
 DCR MS RIBEYE N72
 WULFS XTRACTOR X233X
 R&R MILKMAID 143R



LOT 70 - 55L

- TNG Larix 55L is a homozygous polled, red bull
- His dam's EPD's rank her in the top 1-10% of the breed for 11 traits
- Dam had bull calves sell in our 2022 & 2023 sale
- Maternal granddam is a CLA Elite Dam



TRAXS RUSHMORE X103 - Sire of Lot 70



LOT 71 - 29L

- TNG Lawmaker 29L is a homozygous polled & homozygous black bull that is 50% Simmental, 40% Limousin & 10% Black Angus
- Well proven sire who's EPD's rank him in the top 1% of the Simmental breed for docility, marbling, all purpose index & terminal index
- Paternal brother to lot 72



DIKEMANS DOUBLE DOWN 26W - Sire of Lot 71

71

TNG LAWMAKER 29L

CXM4126350 / TNG 29L / May 22, 2023 / 38.9% Limo - 50% Slmm

PERF. (lbs)
BW 96
WW 658
YW 1111

DIKEMANS SURE BET	TJ 57J THE GAMBLER
DIKEMANS DOUBLE DOWN 26W	MEGAN 9M
NATASHA 10N	PVF-BF BF26 BLACK JOKER
	LITTLE BLACK MISSY

EPD's
CE 11.0
BW 2.1
WW 73.0
YW 114.0
M 25.0
CEM 6.0
TM 62.0

R&R BEEFMAKER 16A	RUNL STETSON 850S
R&R MILKMAID 12D	R & R MILKMAID 1P
GLDN MS LODESTAR 102X	JCL LODESTAR 27L
	MAGS 13M

72

TNG LISTEN UP 54L

CXM4126366 / TNG 54L / May 27, 2023 / 41.8% Limo - 50% Simm

PERF. (lbs)
BW 90
WW 573
YW 1019

DIKEMANS SURE BET	TJ 57J THE GAMBLER
DIKEMANS DOUBLE DOWN 26W	MEGAN 9M
NATASHA 10N	PVF-BF BF26 BLACK JOKER
	LITTLE BLACK MISSY

EPD's
CE 12.0
BW 0.3
WW 64.0
YW 98.0
M 22.0
CEM 7.0
TM 54.0

R&R BEEFMAKER 16A	RUNL STETSON 850S
R&R MILKMAID 31D	R & R MILKMAID 1P
R&R MILKMAID 20B	AUTO DOLLAR GENERAL 122R
	R&R MILKMAID 23Y



LOT 72 - 54L

- TNG Listen-up 54L is a homozygous polled & homozygous black bull that is 50% Simmental, 40% Limousin & 10% Black Angus
- His dams EPD's rank her in the top 1-5% of the Limousin breed for calving ease, birth weight, stayability & docility
- Paternal brother to lot 71



DIKEMANS DOUBLE DOWN 26W - Sire of Lot 72



LOT 73 - 27L

- TNG Lexus 27L is a homozygous polled & homozygous black Limousin bull, that also about 10% black angus
- Easy fleshing bull who's EPD's ranked him in the top 3% for weaning weight & top 2% for yearling weight
- Dam catches every year and produces solid calves time and time again in our herd



R & R BEEFMAKER 32A - Sire of Lot 73

73

TNG LEXUS 27L

CXM4126370 / TNG 27L / May 20, 2023 / 81.4% DBL Polled

PERF. (lbs)		HUNT MR JOCK 44J	LVL5 POLLED JUSTICE 0601E
BW	93	R&R BEEFMAKER 32A	HUNT MISS GIGGLE 129G
WW	665	R & R MILKMAID 109U	R&R BEEFMAKER 3P
YW	1020		R&R MILKMAID 61N
EPD's		R & R BEEFMAKER 58W	HUNT MR JOCK 44J
CE	9.0	R&R MILKMAID 3C	R & R MILKMAID 85P
BW	2.3	R&R MILKMAID 23Y	R&R BEEFMAKER 3P
WW	76.0		R & R MILKMAID 10W
YW	123.0		
M	25.0		
CEM	9.0		
TM	63.0		

74

TNG LUIGI 22L

CXM4126363 / TNG 22L / May 19, 2023 / 87.5% DBL Polled

PERF. (lbs)		R & R BEEFMAKER 7Z	WULFS XTRACTOR X233X
BW	87	R&R BEEFMAKER 116D	R&R MILKMAID 143R
WW	605	R & R MILKMAID 40W	HUNT MR JOCK 44J
YW	949		R & R MILKMAID 104P
EPD's		R&R BEEFMAKER 3P	JCL LODESTAR 27L
CE	7.0	R & R MILKMAID 24Z	R&R MILKMAID 60M
BW	2.2	R & R MILKMAID 24W	HUNT MR JOCK 44J
WW	72.0		R&R MILKMAID 22M
YW	116.0		
M	23.0		
CEM	7.0		
TM	59.0		



LOT 74 - 22L



R & R BEEFMAKER 116D - Sire of Lot 74

- TNG Luigi 22L is a homozygous polled & homozygous black Limousin bull, that is also about 10% black angus
- His dam is a CLA Elite Dam that has produced many stand out calves in our herd year after year and is still producing here at 12 years old
- Maternal brother sold in our 2023 sale



LOT 75 - 38L

- TNG Lamborghini 38L is a homozygous polled & homozygous black Limousin x Black Angus bull that will surely catch your eye
- We had a full brother sell in our 2023 sale
- Dams EPD's rank her in the top 1-4% of the Limousin breed for weaning weight, yearling weight, carcass weight, scrotal and docility



TNG LAMBORGHINI 38L

CXM4126349 / TNG 38L / May 23, 2023 / 40.9% Limo - 55.4% Angus

PERF. (lbs)	
BW	105
WW	671
YW	1220

EPD's	
CE	8.0
BW	2.2
WW	85.0
YW	157.0
M	27.0
CEM	6.0
TM	71.0

SYDGEN EXCEED 3223
SYDGEN ENHANCE
 SYDGEN RITA 2618

R&R BEEFMAKER 57B
R&R MILKMAID 10E
 R&R MILKMAID 19Y

SYDGEN GOOGOL
 SYDGEN FOREVER LADY 1255
 SYDGEN LIBERTY GA 8627
 FOX RUN RITA 9308

R&R BEEFMAKER 15Y
 R & R MILKMAID 85P
 HUNT MR JOCK 44J
 R & R MILKMAID 90P



SYDGEN ENHANCE - Sire of Lot 75

**In-House Transcon
 Internet Bidding
 Available**

Bid & Buy @

**TRANSCON
 ONLINE**
www.tranconlivestock.com

**For Technical Support
 Call Office: 403-638-9377 or
 Bridget Andrews - 306-631-9254**

**Sale Videos
 Available @**

**www.
 tranconlivestock.com**



LOT 76 - 3L

- TNG Lazer 3L is a purebred Black Angus bull that is registered in the American Angus Association
- His sire is well known for consistently generating big bodied progeny who offer a broody look while keeping the calving ease in check
- We find that all of our angus cows across the board really possess strong mothering instincts



POSS RAWHIDE - Sire of Lot 76

76

TNG LAZER 3L

AAA 21056061 / 3L / June 5, 2023 / Purebred

PERF. (lbs)	
BW	75
WW	619
YW	1110

POSS MAVERICK	BASIN PAYWEIGHT 1682
POSS RAWHIDE	POSS PRIDE 5163
POSS BLUEBLOOD 6502	POSS EASY IMPACT 0119
	POSS BLUEBLOOD 920

EPD's	
CE	14.0
BW	-2.3
WW	64.0
YW	110.0
M	23.0
CEM	14.0

GARDENS ECON	GARDENS CACHE
R AND R MILKMAID ANTR 10F	GREEN GARDEN RAVEN L048
GREEN GARDEN TARA S102	GARDENS I36 P83
	GREEN GARDEN TARA P100

77

TNG LEO 24L

AAA 21054931 / 24L / May 20, 2023 / Purebred

PERF. (lbs)	
BW	88
WW	694
YW	1209

POSS MAVERICK	BASIN PAYWEIGHT 1682
POSS DEADWOOD	POSS PRIDE 5163
POSS ELLUNAMERE 399	POSS EASY IMPACT 0119
	POSS ELLUNMERE 0170

EPD's	
CE	3.0
BW	2.5
WW	87.0
YW	156.0
M	28.0
CEM	7.0

JMB RIBEYE 806	ELLINGSON RIBEYE 3195
R AND R MILKMAID ANTR 54H	JMB DUTCHESS TRACTION 651
GREEN GARDEN TARA S102	GARDENS I36 P83
	GREEN GARDEN TARA P100



LOT 77 - 24L

- TNG Leo 24L is a purebred Black Angus bull that is registered in the American Angus Association
- His sire is a long-bodied, thick and stout bull who also adds frame, angularity & calving ease
- Paternal brother to lot 78



POSS DEADWOOD - Sire of Lot 77



LOT 78 - 66L

- TNG Lucky 66L is a purebred Black Angus bull that is registered in the American Angus Association
- His sire is a long-bodied, thick and stout bull who also adds frame, angularity & calving ease
- His grandsire on his dam's side is a true power bull that adds pounds & quality every time
- Paternal brother to lot 77



POSS DEADWOOD - Sire of Lot 78

78

TNG LUCKY 66L

AAA 21054950 / 66L / June 5, 2023 / Purebred

PERF. (lbs)
BW 87
WW 561
YW 1068

POSS MAVERICK	BASIN PAYWEIGHT 1682
POSS DEADWOOD	POSS PRIDE 5163
POSS ELLUNAMERE 399	POSS EASY IMPACT 0119
	POSS ELLUNMERE 0170

EPD's
CE 4.0
BW 2.0
WW 75.0
YW 131.0
M 29.0
CEM 5.0

JMB TRACTION 292	SITZ TOP GAME 561X
JMB LADY 896	JMB EMULOTA 013
JMB LADY 895	JMB 561 OF DESIGN 049
	JMB LADY 653

79

TNG LUKE 52L

AAA 21068171 / 52L / May 27, 2023 / Purebred

PERF. (lbs)
BW 73
WW 620
YW 1022

G A R PROPHET	C R A BEXTOR 872 5205 608
BENCHMARK TENDER BEEF 11'17	G A R PBJEKTIVE 1885
BENCHMARK QUEEN 259'14	G A R ANTICIPATION
	G A R IN SURE N1122
JMB RIBEYE 806	ELLINGSON RIBEYE 3195
R AND R MILKMAID ANTR 30H	JMB DUTCHESS TRACTION 651
JMB EMULOTA 8195	SITZ READY MONEY 668B
	JMB EMULOTA TOP GAME 588

EPD's
CE 11.0
BW -0.5
WW 81.0
YW 132.0
M 30.0
CEM 13.0



LOT 79 - 52L

- TNG Luke 52L is a purebred Black Angus bull that is registered in the American Angus Association
- His sire is moderate in stature that has explosive growth & gain while also having all of the carcass attributes
- His dam constantly produces replacement animals for our herd



BENCHMARK TENDER BEEF 11'17 - Sire of Lot 79

Paul Rishaug
Box 105

Miilarville, AB TOL 1K0

Cell: 403-620-6131

Email: duckinthemuck@hotmail.com



100% Fleckvieh
Polled, easy moving and smooth made. Anchored by a powerful Dam from the well known MRLN Anna cow family.



PAR ASPEN 627D - Dam of Lot 80

80

PAR MYSTIC RIVER 2353L

P1486016 / PAR 353L / May 3, 2023 / Polled Fullblood

PERF. (lbs)	
BW	90
WW	607

FSS MAXIMUS	CAJUN NEFF
PAR MATADOR 743E	KIMLAKE PETRA 203M
BROCK SAMARA	KLYBER
	JB CDN FLORES 1110

EPD's	
CE	6.3
BW	3.9
WW	75.2
YW	102.3
M	28.2
MCE	2.0
MWW	65.8

JB CDN WIND RIVER 1351	JB CDN WIND WALKER 1102
PAR ASPEN 627D	JB CDN FASHIONISTA 9024
PAR ABILINE 718T	GRINALTA POLLED FRONTIER
	JB NARCISSUS 32N

81

PAR AMERICAN MADE 2407M

P1486018 / PAR 407M / Feb 8, 2024 / Polled Fullblood

PERF. (lbs)	
BW	72
WW	735

DOUBLE BAR D JAGGED ICE	MFI JEREMIAH 9022
CCRS AMERICAN ICE	DOUBLE BAR D CLASSY 620X
JB CDN FELICITY 1603	JB CDN ULTOR 1405
	JB CDN FIESTA 1491

EPD's	
CE	-
BW	3.7
WW	68.1
YW	98.9
M	24.6
MCE	7.6
MWW	58.7

PAR MALTA 603D	DFM MARCUS 14M
PAR BOGOTA 2109J	PAR BLUME 373N
PAR BELGRAVIA 914G	PAR MATADOR 743E
	PAR BOHEMIA 119Y



100% Fleckvieh
A polled and striking son of American Ice. These are his first born calf crop. Super moderate birthweight here. Anchored by the BEL Blume 60H cow line

82

PAR AMERICAN SNIPER 2409M

PG1486019 / PAR 409M / Feb 10, 2024 / Polled Red Purebred

PERF. (lbs)

BW	97
WW	805

EPD's

CE	-
BW	3.7
WW	68.1
YW	98.9
M	24.6
MCE	7.6
MWW	58.7

DOUBLE BAR D JAGGED ICE

CCRS AMERICAN ICE

JB CDN FELICITY 1603

MFI JEREMIAH 9022

DOUBLE BAR D CLASSY 620X

JB CDN ULTOR 1405

JB CDN FIESTA 1491

CHUB'S TSUNAMI 2R

PAR SEXY EYES 146Y

BAR 15 SNOWFLAKE 25P

HC POWER DRIVE 88H

CHUB'S JEZABELL 5N

TNT STING M377

BAR 15 SNOWFLAKE 172L

A red purebred with a little different pedigree, Sired by CCRS American Ice and out of a very productive female from our Bar 15 Snowflake line.



LOT 82 - 409M

83

PAR AMERICAN GANGSTER 411M

P1486020 / PAR 411M / Feb 11, 2024 / Polled Fullblood

PERF. (lbs)

BW	104
WW	890

EPD's

CE	-
BW	3.9
WW	67.1
YW	96.5
M	24.8
MCE	7.5
MWW	58.3

DOUBLE BAR D JAGGED ICE

CCRS AMERICAN ICE

JB CDN FELICITY 1603

MFI JEREMIAH 9022

DOUBLE BAR D CLASSY 620X

JB CDN ULTOR 1405

JB CDN FIESTA 1491

PAR MATADOR 743E

PAR AQUILLA 2134J

PAR ASPEN 627D

FSS MAXIMUS

BROCK SAMARA

JB CDN WIND RIVER 1351

PAR ABILINE 718T

100% Fleckvieh
Polled, attractive Skulled and performance, all round out this bull. He also stems from the MRLN Anna cow family on his bottom side.



LOT 83 - 411M

84

PAR AMERICAN GRAFFITI 412M

P1486021 / PAR 412M / Feb 14, 2024 / Polled Fullblood

PERF. (lbs)

BW	102
WW	910

EPD's

CE	6.8
BW	3.2
WW	63.4
YW	81.1
M	31.3
MCE	1.4
MWW	63.0

DOUBLE BAR D JAGGED ICE

CCRS AMERICAN ICE

JB CDN FELICITY 1603

MFI JEREMIAH 9022

DOUBLE BAR D CLASSY 620X

JB CDN ULTOR 1405

JB CDN FIESTA 1491

PAR MALTA 603D

PAR SKYLARK 946G

PAR SANTANA 738E

DFM MARCUS 14M

PAR BLUME 373N

FSS MAXIMUS

BROCK SAMARA

100% Fleckvieh
Another attractive son of American Ice. Polled with the power to perform. His productive dam is anchored by the Brock Samara cow line.



LOT 84 - 412M

Tyler Rothel
Box 457 Nanton, AB T0L 1R0

Cell: 403-875-3885
Email: whr.simmentals@gmail.com



LOT 85 - 50M

This deep bodied solid red bull has heifer bull written all over him! He is 2 months younger than the other bull in our offering but we feel that he has too much potential, so we just had to bring him.

85

WHR MOE

PG1486689 / WHR 50M / Mar 12, 2024 / Polled Red Purebred

PERF. (lbs)	VIRGINIA KENT 1X	CROSSROAD TUXEDO 222T
BW 81	MTV CORVIAR 6B	ANCHOR "T" BARBI 46K
WW 724	MTV REESE 6Y	MTV POL KOLBY 5S
		MTV MAPLE 30T
EPD's	ACS RED KNIGHT 715T	WHEATLAND RED TEDDY 457P
CE 6.8	WHR HUXLEY 50H	ACS MS BLACKCAT 30M
BW 3.2	WHR ANNIE 50A	BEECH BROS UDAMAN 401U
WW 63.4		WHR MS SUMMER 10W
YW 81.1		
M 31.3		
MCE 1.4		
MWW 63.0		

86

WHR MONTY

BPG1486690 / WHR 44M / Jan 6, 2024 / Polled Blk Purebred

PERF. (lbs)	VIRGINIA KENT 1X	CROSSROAD TUXEDO 222T
BW 98	MTV CORVIAR 6B	ANCHOR "T" BARBI 46K
WW 832	MTV REESE 6Y	MTV POL KOLBY 5S
		MTV MAPLE 30T
EPD's	IPU 680S SHAMROCK 176X	WHEATLAND BULL 680S
CE 4.3	RENDEZVOUS SHAMWOW 44A	IPU MS RED KNIGHT 172R
BW 4.6	RENDEZVOUS 615T	SU PARAMOUNT 55P
WW 66.8		RENDEZVOUS 611M
YW 89.2		
M 31.9		
MCE -0.4		
MWW 65.3		



LOT 86 - 44M

This black blaze faced bull is very well put together and thick throughout. He was our heaviest at weaning and his dam Rendezvous Shamwow 44A always weans the good ones! He will also be the last bull calf out of our late herd sire MTV 6B.



MTV CORVIAR 6B at nine years of age - Sire of Lot 85 and 86

31st SOUTHERN ALBERTA
Round-Up Group
 Fleckvieh, Red & Black Simmentals
 Black Angus - Hybrids

BULL & FEMALE PRODUCTION SALE
featuring the Round-Up Cals

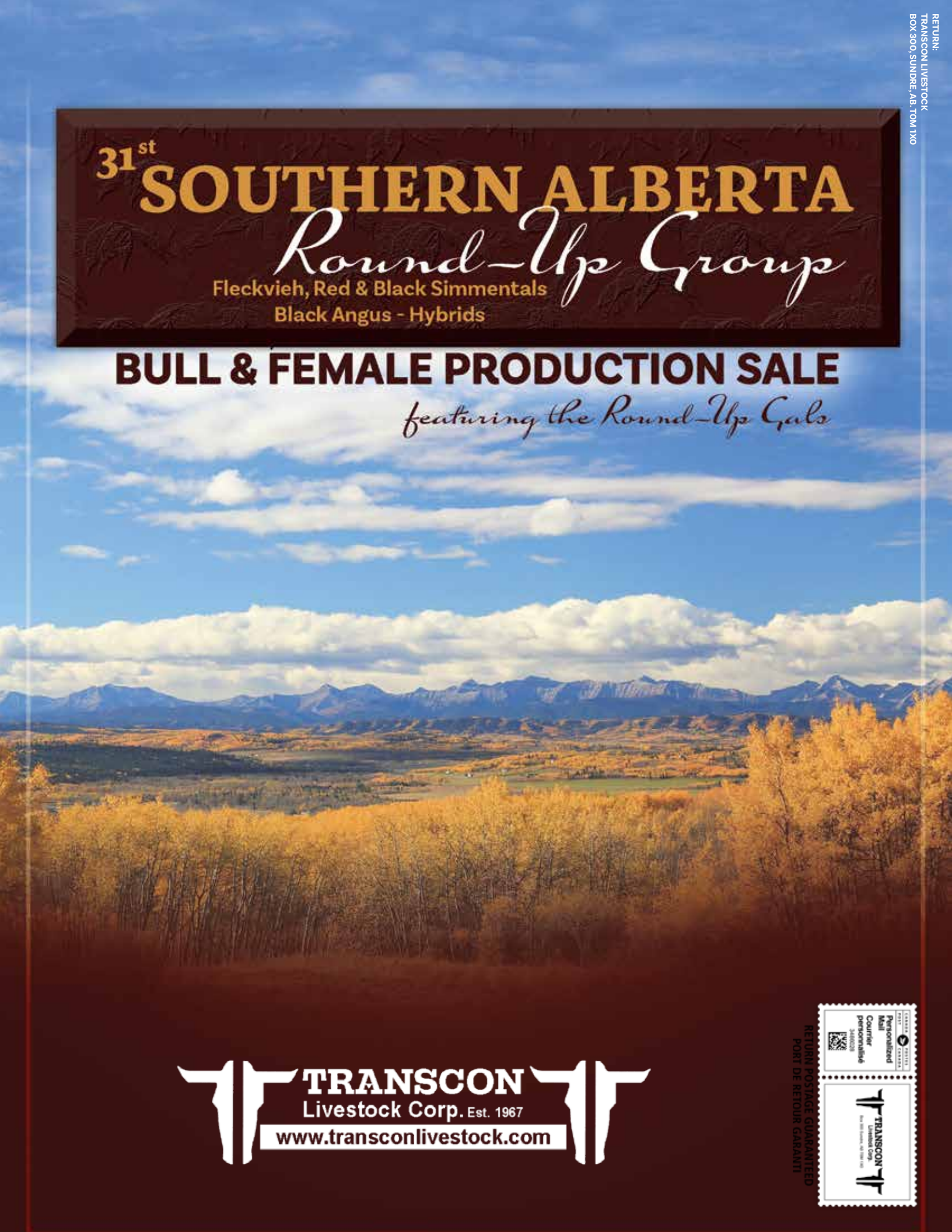

TRANSCON
 Livestock Corp. Est. 1967
www.transconlivestock.com

RETURN POSTAGE GUARANTEED
 PORT DE RETOUR GARANTI

PERSONALIZED MAIL CENTER PERSONNALISÉ

TRANSCON Livestock Corp.