
33rd SOUTHERN ALBERTA
Round-Up Group
Fleckvieh, Red & Black Simmentals
Black Angus
BULL & FEMALE PRODUCTION SALE
featuring the Round-Up Gals
TUESDAY DECEMBER 15, 2026
FOOTHILLS AUCTIONEERS INC.
STAVELY, AB - 1PM MST

Contact the Transcon Sales Management Team!



Jay Good



Robert Lind



Craig Mills



Ty Wilson



Ward Cutler
Auctioneer



Don Oberg
Ring Staff

33rd Annual

Southern Alberta Round-Up Group

Bull & Female Production Sale

Tuesday, December 15, 2026

1:00pm MST

Foothills Auctioneers Inc. - Stavely, AB

Welcome from Your Transcon Team

This sale incorporates the values of Simmental cattle to the commercial and registered worlds as much as any that happen. The big bonus is dealing with people with this much integrity, loyalty and honesty, for which I wish to leave a message of heartfelt gratitude to them. I can very strongly recommend this group of breeders as people you will want to do business with.

The combination of Brian Miller and Ted Shacklady to operate the Okofleck program is an effort of excellence in producing Fullblood/Fleckvieh Simmental cattle. I personally rank Brian Miller as one of the best cattlemen I've seen in my 30 years of professional sale management! Dr. Shacklady exemplifies consummate professionalism and leadership to all of us that have been exposed to him. The Okofleck bullpen has developed an incredible following over the years from top commercial programs including many members of friends of the Huttererite Brethern. The "Round Up" Gals are anchored by the Okofleck ladies and from herd visits and sales I've attended, it would be very conservative to say these heifers will stand with any!

The Vernon program is a family operated program with Marty recently taking the reins more, and more of the daily labor and decisions over from father Terry. But don't misunderstand me, Terry was my tour guide this summer and again this fall and knows the program as well as ever! The "MTV" tattoo has earned it's stripes as reputable cattle that have performed for their new owners, and of course for the Vernon's themselves.

JB Genetics are internationally known for their methodically designed makeup. The blend of proven older genetics with modern day conveniences such as polled, have placed this prefix atop the Fleckvieh scene here and beyond the North American continent. This year's LOT 1 FEATURE, is the right to flush none other than the great matriarch, JB CDN Senorita! She has a fantastic track record for production, but most notably her son and last year's high seller, JB CDN Soldier! She brings the added performance that maybe we see being a bit lost in our modern cattle, of course which "Soldier" exhibited with his size, masculinity and overall herdbull presence! Touring the JB heifer calf field earlier this fall, his daughters popped to the top with their larger scale, overall mass, and sheer broodiness! This lot presents itself to advance the top-end of any breeding program, ANYWHERE!

I have a truckload of respect for Devon Scott and have said in the past, how mature he is in his thought process for his age. But Scott Land & Cattle aren't a one man show, the entire family are the support system for this large mixed farming operation. Decisions aren't made in an "off the cuff" manner but seriously considered and then implemented to the best of their ability. This year's set of Black and Red Simmi Bulls from SLC are the true poundmakers ahead of any group ever offered and include many brothers.

The Tangle Ridge program produces AGE-ADVANTAGED bulls for the industry. These wonderful people are very open-minded and listen to the existing and potential customer base as to how they can improve their product annually. It's obviously working, as in this third trip to the "Round Up" they've taken another step up on the quality scale with these big fellas! They are available in Black or Red hided versions and are grown out to be athletic, combined with their age, will simply cover more cows. The economics of ownership "pencils" out well.

I'll follow with the Three Point Livestock offering, for consistency, as these are also "coming 2's" by age but differ by sending us back into the Fleckvieh category. These are also developed for longevity and economic common sense, and as a bonus, have polled heads on them. Owning these will make good business sense.

My hat off to Tyler Rothel and his WHR outfit on the best set of bulls this young man has ever brought to town. Quality is a common denominator all throughout but diversity from high growth to calving ease and Fleckvieh to Black, gives you different options here!

Crocus Coulee Cattle Co. is operated by the lovely Jessie Young. This lady is multi talented in many facets including being a nurse, a pilot, a hunting guide, a horsewoman and of course specifically to this situation, a rancher! When the dust settled after last years sale, the CCCC bulls held their own on the score sheet and hung with the establishment for a good first showing. The game has been "upped" for 2026 as there are more CCCC bulls getting on the trailer to Stavely this December with an obvious higher quality level. This young cowherd is coming into it's own and "the proof is in the pudding"!

MCG Simmentals, owned by our friends, the Brown Family, local right here to Stavely, are bringing a top flight of bred heifers from their Purebred program. These heifers are designed specifically to raise bulls in Southern Alberta, which the Browns do well at, having their own independent bull sale every March. It's always a pleasure to deal with Cheryl and Murray.

If we can be of any assistance to your buying needs, please don't hesitate to call myself or any of my associates listed. With that, I'd like to to give some introductions, or re-introductions more likely, as they are all very well known and attain very credible reputations. Sale day you will see my friend of 30 years, Robert Lind, at ringside. His lovely wife Carol will also be seen, handling clerical duties on sale day. They operate the successful and credible farm sale business, Timberlind Auctions. I'm also thrilled to welcome Craig Mills back into the fold for this event. Also a longtime friend of mine and former employee of Transcon, Craig also has an established relationship with many of the Round Up Group members. Craig works for Vandenburg Hay Sales and is based out of Armstrong, B.C. Craig is likely the most successful order buyer in the history of Transcon! A gentleman I've had my eye on as a potential team member has been Ty Wilson. Well the opportunity has presented itself in 2026 and Ty will be on staff at various sales for TLC. Ty is very charismatic but with a humble demeanour and his upbeat persona is very appreciated. He's a family man first, then a business owner, and comes with a royal pedigree as well respected as any that have ever operated in the Purebred cattle industry, namely, Miller-Wilson Angus.

We hope you can join us on sale day in Stavely, not only because of the great cattle and great people, but some of the finest hospitality you'll get at a cattle sale anywhere, lead with Alberta Prime Rib, and more!

Our cell numbers are listed, we'd be happy to talk cattle with you anytime.

Merry Christmas,

Jay Good

Jaymes E. (Jay) Good
Transcon Livestock Corp.
Cell: 403-556-5563

TRANSCON
Livestock Corp. Est. 1967
www.transconlivestock.com
Head Office, Box 300, Sundre, AB., T0M 1X0
Office: 403-638-9377
Jay Good: 403-556-5563

Sale Day Information

We are honored to have Jay Good and the Transcon team manage the 33rd Southern Alberta Simmental Round Up Sale. Transcon managed our 3rd Sale in 1996 and will be managing our Sale in 2026. Thirty - one consecutive years. WOW. Jay's ethics, integrity, honesty and hard work match the principals that have guided our consignor group over the history of our sale. Our consignors unanimously support the Transcon Sale management.

Sale Day Phones:

Jay Good	403-556-5563
Robert Lind	780-542-0123
Craig Mills	250-351-5317
Ty Wilson	780-781-7144

Sales Headquarters:

Heritage Inn, High River 403-652-3834

Terms and Conditions

All cattle sell under the Terms and Conditions oulined by the Canadian Simmental and Angus Associations.

Delivery:

Assistance will be provided to arrange delivery of purchases at the buyer's expense.

Bull Wintering Program:

The sellers are happy to winter your new bull(s) free of charge until April 1/27. After this date, a $4.00/day charge will apply. We will do our best to deliver your bull(s) to you in the spring, within reasonable geographical locations. If commercial trucking is deemed necessary, buyer is responsible for these additional fees and we will do our best to meet the truck. Bull(s) will have passed a semen evaluation prior to delivery/pick up. In the event they don't pass, a full purchase refund will be given to the buyer, with no sale credits forwarded.

All of the extra age bulls that are consigned will be semen tested prior to sale day and should be taken home the day of the sale. If they absolutely have to come back to the ranch, they MUST be insured.

Payment Terms:

Due at time of sale. Accepted methods of payment are cash, cheque, e-transfer or wire. Invoices will be sent only to the email address provided. Please advise if not received within 3 days of the sale.

Videos Online @ www.transconlivestock.com and www.dlms.ca



Join Us for a
Delicious Prime Rib meal on Sale Day!
We look forward to seeing you!

Consignors — Lots

JB Livestock Company — 1
Jason Bruketa
178250 136th Street West Foothills, AB T1S 0X8
Cell: 403-991-7950
Email: jdbruketa@gmail.com

Okotoks Fleckvieh Group — 2-10, 23-36
Ted Shacklady, Brian Miller
66 Sheep River Crescent Okotoks, AB T1S 1T7
Ted: 403-938-4454 cell: 403-860-3183
Brian: 403-938-7980 cell: 403-540-3953
Email: shackladyl@shaw.ca

Terry Vernon and Sons — 11-14, 61-68
Terry, Marty, Jake, Casey
Box 126 Millarville, AB T0L 1K0
Terry cell: 403-606-7629 Marty cell: 403-690-3029
Jake cell: 403-606-5151 Casey cell: 403-606-8274
Email: vernonmtv@aol.com

Tangle Ridge Livestock Ltd — 15-18,37-50
Brenda & Brekell Otto
120- 32011 354 Ave W Foothills, AB T1S 7A1
Brenda Cell: 403-818-3142
Brekell Cell: 403-312-9799
Email: tangleridegelivestock@gmailcom

MCG Simmentals — 19-20
Murray and Cheryl Brown
Grady Brown & Isabelle Hare
Box 387 Stavely, AB T0L 1Z0
Murray Cell: 403-601-0860 Cheryl Cell: 403-601-3460
Grady Cell: 403-489-0277
Email: mcgsimmentals@hotmail.ca

Three Point Livestock — 21-22, 80-82
Paul Rishaug
Box 105 Millarville, AB T0L 1K0
Cell: 403-620-6131
Email: duckinthemuck@hotmail.com

Scott Land & Cattle — 51-60
Devon, Jennifer & Ivy Scott, Murray & Mardi Scott
Box 126 Arrowwood, AB T0L 0B0
Devon Cell: 403-485-0207 Jennifer Cell: 902-968-1285
Murray Cell: 403-485-8617
Email: scottlivestock1997@gmail.com

Crocus Coulee Cattle Co. — 69-74
Jessie Young
2417 Township Road 10-0A Lundbreck, AB T0K 1H0
Cell: 403-813-8589
Email: jessie_young@hotmail.com

WHR Simmentals — 75-79
Tyler Rothel
Foothills, AB
Cell: 403-875-3885
Email: whr.simmentals@gmail.com



RIGHT TO FLUSH - 100% FLECKVIEH

With a continued focus on building our cow herd with more youthful females, our bred heifer pen is once again tasked with staying home and becoming future mama cows. In recognizing and appreciating how important this sale has been to me over the years, I wanted to make sure my commitment to it is as apparent as ever. With that in mind, this year's offering is the right to flush JB CDN Senorita 1754 to the bull of your choice. Senorita has proven herself to be a very special cow in our herd. Most notably, she is the dam of JB CDN Soldier 2426. She often captures the attention of those who see her in person. Her combination of femininity and angularity with robust capacity and broodiness creates a near perfect silhouette. Senorita is an easy-calving and fertile cow. She turns 11 years old next year and shows no sign of slowing down. With a pedigree assembled just a little bit differently to many in the mainstream, this is an interesting opportunity to put your breeding expertise to work.

Terms of Flush:
Offering one IVF flush to the bull of buyer's choice with a guarantee of 6 embryos, no cap, and 2 pregnancies.

- Flush to be performed no later than May 15/2027
- Payment terms: 50% at time of sale, and 50% upon completion of successful flush.

1 JB CDN SENORITA 1754

T1205873 / JB 54E / Mar 12, 2017 / Fullblood

PERF. (lbs)	
BW	99
WW	769
YW	980

EPD's	
CE	-3.1
BW	8.6
WW	74.7
YW	94.7
M	32.6
MCE	-1.9
MWW	70.0

PRL PORTERHOUSE REGENT
DOUBLE BAR D THUNDER 273X
MFI SHAMU 3137

KLYBER
BROCK SAMARA
JB CDN FLORES 1110

ROGANT
MS PRL NITE ANCHOR 087B
BEL C&B WESTERN 2ND
KNIGHTS SHYANN 125B

MON-BIJOU MAGNUM
WISP-WILL RONA
GREAT GUNS BINZ 60H
BAR NONE FREDRIKA



JB CDN SOLDIER 2426
Son of JB CDN Senorita 1754



BROCK SAMARA
Dam of JB CDN Senorita 1754

This year we are offering a selection which exhibits our breeding program; We have daughters from the sires utilized in our breeding program namely Virginia Full Tilt 530J; Virginia Dirty Hands 723J and WJS One Up 21L. We utilized a variety of AI sires including Bee Battle Cry; Rugged R Cavill and Anchor D Outlook

Ted Shacklady, Brian Miller
66 Sheep River Crescent
Okotoks, AB T1S 1T7
Ted: 403-938-4454 cell: 403-860-3183
Brian: 403-938-7980 cell: 403-540-3953
Email: shackladyl@shaw.ca



LOT 2 - NICOLE 1N

100% FLECKVIEH, SIRE VERIFIED
MJB Miss Nicole IN is a polled feminine well marked google eyed Virginia Full Tilt 530J daughter. She has a smooth head with small googles, red legs and teats. Nicole's DS is Anchor D Outlook. She has a full brother, MJB 46Pis entered in the bull section of the 33rd Annual Southern Alberta Simmental Round Up Sale.

AI bred to Rugged R Cavill-1339151- March 27,2026.
Exposed to MJB Lucas 24L-1440767- April 13-May 13,2026.
Estimated Pregnant to the AI breeding.



VIRGINIA FULL-TILT 530J - Sire of Lots 2, 29, 32, 33, and 34



RUGGED R CAVILL - Service Sire to Lot 2



SIBELLE POL SYNERGY 18F - Grand Sire to Lots 2, 3, 4, 6, 8, 9, and 10

2 MJB MISS NICOLE 1N

P1519570 / MJB 1N / Jan 1, 2025 / Polled Fullblood

PERF. (lbs)	
BW	78
WW	895
YW	940

EPD's	
CE	11.7
BW	1.3
WW	68.3
YW	97.0
M	42.1
MCE	5.8
MWW	76.3

SIBELLE POL SYNERGY 18F
VIRGINIA FULL-TILT 530J
VIRGINIA CASSANDRA 530C

VIRGINIA BEEZER 21F
MJB MISS LILLIAN 91L
MJB MISS GAYLENE 5G

SIBELLE SPARTACUS 8A
SIBELLE POL CROCUS 20D
VIRGINIA RADISON 5Z
BROCK YULE TIDE
BLACK GOLD CRUDE
JKL MISS CASSIDY 21C
ANCHOR D OUTLOOK
MJB MISS EV 10E



LOT 3 - NOTTAWR 2N

100% FLECKVIEH, SIRE VERIFIED
MJB Miss Nottawr 2N is dark red and double goggled. Her front legs are red to the hooves.

AI bred March 27,2027 to Virginia Radison SZ-773557
Exposed to MJB Lucas 24L-1440767-
April 13-May 13,2026.
Estimated Pregnant to the AI breeding.



VIRGINIA RADISON -Service Sire to Lot 3

3 MJB MISS NOTTAWR 2N

1539201 / MJB 2N / Jan 1, 2025 / Fullblood

PERF. (lbs)	
BW	82
WW	780
YW	1020

EPD's	
CE	6.0
BW	3.6
WW	67.1
YW	98.3
M	36.2
MCE	2.7
MWW	69.8

SIBELLE POL SYNERGY 18F
VIRGINIA DIRTY-HANDS 723J
VIRGINIA ELIZABETH 723E
BEL STEWARD 2ND
MJB MISS KRISTINA 59K
MJB MISS HADLEY 33H

SIBELLE SPARTACUS 8A
SIBELLE POL CROCUS 20D
DOUBLE BAR D BANKER
VIRGINIA ABBY 302A
STEWARD
SJFB LIRA
VIRGINIA BEEZER 21F
MJB MISS DREAMA 1D

4 MJB MISS NUALA 29N

1520342 / MJB 29N / Jan 16, 2025 / Fullblood

PERF. (lbs)	
BW	100
WW	860
YW	1070

EPD's	
CE	3.8
BW	4.6
WW	73.4
YW	104.7
M	39.6
MCE	1.4
MWW	76.3

SIBELLE POL SYNERGY 18F
VIRGINIA DIRTY-HANDS 723J
VIRGINIA ELIZABETH 723E
BEE BATTLE CRY 282B
MJB GRETA 4G
MJB MISS EBONY 11E

SIBELLE SPARTACUS 8A
SIBELLE POL CROCUS 20D
DOUBLE BAR D BANKER
VIRGINIA ABBY 302A
CROSSROAD RADIUM 789U
BEE KIARA 282Z
VIRGINIA ESPOSITO 69C
MJB MISS AVA 31A



LOT 4 - NUALA 29N

100% FLECKVIEH, SIRE VERIFIED
282B. Miss Naola is blood red with a blaze face, large googles. She has a deep body, a flat top, a good rump and good udder and legs.

AI bred March 27,2026 to Rugged R Cavill-1339151.
Exposed to MJB Lucas 24L-1440767-
April 13-May 13,2026.
Estimated Pregnant to the AI breeding.



VIRGINIA DIRTY-HANDS 723J
Sire of Lots 4, 8, 9, 10, 25 and 27



RUGGED R CAVILL - Service Sire to Lot 4



LOT 5 - NAVY 4N

FULLBLOOD, SIRE VERIFIED
MJB Miss Navy 4N is the first WJS One Up 21L daughter offered for sale in the Round Up Gals division of our sale. She is out of Virginia Beezer 21F dam. Miss Navy is deep red, has small googles, solid red legs to the feet in front and mid cannon in hind. She has a deep body with a flat top and an excellent udder.

AI bred March 27,2026 to Anchor D Outlook -121954-
Exposed to MJB Lucas 24L-1440767-
April 13-May 13,2026.
Estimated Pregnant to the AI breeding



ANCHOR D OUTLOOK
Service Sire to Lot 5

5 MJB MISS NAVY 4N

1547816 / MJB 4N / Jan 4, 2025 / Fullblood

PERF. (lbs)	
BW	86
WW	885
YW	-

EPD's	
CE	8.7
BW	3.4
WW	77.2
YW	110.0
M	43.3
MCE	5.2
MWW	81.9

NUG ADVANTAGE 104J
WJS ONE UP 21L
SVS/RUST HONEY BEE 874F
VIRGINIA BEEZER 21F
MJB MISS JACQUELINIE 40J
MJB MISS CORINA 9C

SBV REPUTATION 707F
NUG DANDIE 605D
KUNTZ DETERMINED 9D
RUST MISS 526C
BLACK GOLD CRUDE
JKL MISS CASSIDY 21C
CROSSROAD RADIUM 789U
MJB SERIA 9S

6 MJB MISS NOA 32N

1539246 / MJB 32N / Jan 17, 2025 / Fullblood

PERF. (lbs)	
BW	78
WW	810
YW	-

EPD's	
CE	2.0
BW	5.4
WW	75.6
YW	106.1
M	38.7
MCE	-0.6
MWW	76.5

SIBELLE POL SYNERGY 18F
VIRGINIA DIRTY-HANDS 723J
VIRGINIA ELIZABETH 723E
MJB FABIO 4F
MJB MISS JANNA 45J
MJB MISS DANNELLA 3D

SIBELLE SPARTACUS 8A
SIBELLE POL CROCUS 20D
DOUBLE BAR D BANKER
VIRGINIA ABBY 302A
BEE BATTLE CRY 282B
MJB MISS DORRIT 4D
BEE BATTLE CRY 282B
MJB MISS BETHANEY 46B



LOT 6 - NOA 32N

100% FLECKVIEH, SIRE VERIFIED
Miss Noa is a feminine heifer, dark red with large googles. Her front legs are red to her hooves and her hind legs are red to her cannon.

Exposed March 27- May 13,2026 to
MJB Noah 3N-1519564.
Observed bred April 9,23026
Estimated Pregnant to observed breeding.



MJB NOAH 3N - Service Sire to Lot 6



LOT 7 - NALLA 36N

POLLED FULLBLOOD, SIRE VERIFIED
Nalla is tan colored, with large googles. Her legs are solid colored to the fetlocks in front and lower cannon in the rear. She has reddish teats.

AI Bred March 27,2026 to Rugged R Cavill-1339151-.
Exposed to MJB Lucas 24L-1440767-April13-May 13,2026.
Estimated Pregnant to the AI date.



RUGGED R CAVILL - Service Sire to Lot 7

7 MJB MISS NALLA 36N

P1520383 / MJB 36N / Jan 20, 2025 / Polled Fullblood

PERF. (lbs)	
BW	87
WW	840
YW	-

EPD's	
CE	8.8
BW	2.5
WW	70.6
YW	100.5
M	32.6
MCE	4.8
MWW	67.9

NUG ADVANTAGE 104J
WJS ONE UP 21L
SVS/RUST HONEY BEE 874F

VIRGINIA BLUECHIP 85E
MJB MISS HADLEY 24H
MJB MISS YESSICA 24Y

SBV REPUTATION 707F
NUG DANDIE 605D
KUNTZ DETERMINED 9D
RUST MISS 526C
DOUBLE BAR D BANKER
VIRGINIA MS LUCINDA 85X
DOUBLE BAR D MP 190U
MJB MISS WENDOLYN 4W

8 MJB MISS NIKA 49N

1520352 / MJB 49N / Jan 25, 2025 / Fullblood

PERF. (lbs)	
BW	104
WW	860
YW	1100

EPD's	
CE	-1.5
BW	6.9
WW	77.9
YW	114.1
M	35.0
MCE	-1.8
MWW	74.0

SIBELLE POL SYNERGY 18F
VIRGINIA DIRTY-HANDS 723J
VIRGINIA ELIZABETH 723E

VIRGINIA ESPOSITO 69C
MJB MISS EDEN 7E
MJB MISS ANGELA 13A

SIBELLE SPARTACUS 8A
SIBELLE POL CROCUS 20D
DOUBLE BAR D BANKER
VIRGINIA ABBY 302A
DOUBLE BAR D NOTORIOUS
VIRGINIA MS TRINITY 69T
VIRGINIA PREMIERLEAGUE
MISS MJB LOUISIANA 1L



LOT 8 - NIKA 49N

100% FLECKVIEH, SIRE VERIFIED
Nika is blood red with a blaze face. Her front legs are red to the fetlock. The hind legs are red to mid cannon. She has a deep body and a flat top. Her udder structure is excellent and her teats are correct.

AI bred to BEE Battle Cry 282B on March 27, 2026.
Exposed to MJB Lucas 24L-1440767 April 13-May 13,2026. Estimated Pregnant to the AI breeding.



BEE BATTLE CRY 282B - Service Sire to Lot 8



LOT 9 - NEVAEH 85N

FULLBLOOD, SIRE VERIFIED
Miss Nevaeh is solid red with a small star red legs in the front and to the fetlock in the hind legs. She has a thick deep body and exhibits a good udder.

Exposed to MJB Noah 3N-1519564-
Mar. 27 - May 30,2026.
Observed bred April 02,2026.
Estimated Pregnant to observed breeding date.



MJB NOAH 3N - Service Sire to Lot 9

9 MJB MISS NEVAEH 85N

1539258 / MJB 85N / Mar 13, 2025 / Fullblood

PERF. (lbs)	
BW	100
WW	840
YW	-

EPD's	
CE	-0.5
BW	6.3
WW	77.2
YW	108.3
M	31.0
MCE	-0.8
MWW	69.6

SIBELLE POL SYNERGY 18F
VIRGINIA DIRTY-HANDS 723J
VIRGINIA ELIZABETH 723E

VIRGINIA BLUECHIP 85E
MJB MISS GEORGIE 24G
MJB MISS BETHANEY 46B

SIBELLE SPARTACUS 8A
SIBELLE POL CROCUS 20D
DOUBLE BAR D BANKER
VIRGINIA ABBY 302A
DOUBLE BAR D BANKER
VIRGINIA MS LUCINDA 85X
VIRGINIA PREMIERLEAGUE
MJB MISS YESSICA 24Y

10 MJB MISS NANOE 87N

1539262 / MJB 87N / Mar 17, 2025 / Fullblood

PERF. (lbs)	
BW	80
WW	820
YW	920

EPD's	
CE	5.2
BW	4.0
WW	72.6
YW	98.2
M	39.8
MCE	2.1
MWW	76.1

SIBELLE POL SYNERGY 18F
VIRGINIA DIRTY-HANDS 723J
VIRGINIA ELIZABETH 723E

BEE BATTLE CRY 282B
MJB MISS GERTIE 11G
MJB MISS ELLINOR 40E

SIBELLE SPARTACUS 8A
SIBELLE POL CROCUS 20D
DOUBLE BAR D BANKER
VIRGINIA ABBY 302A
CROSSROAD RADIUM 789U
BEE KIARA 282Z
CARLOS 27C
OKOFLECK SELENA 4S



LOT 10 - NANOE 87N

100% FLECKVIEH, SIRE VERIFIED
Miss Nanoe is dark red, double googled. Her front legs are red to her hooves, her hind legs are red to her lower cannon.

AI bred March 27,2026 to Rugged R Cavill-13391511-
Exposed to MJB Lucas 24L-1440767
April 13-May 13,2026.
Estimated Pregnant to the AI breeding



RUGGED R CAVILL - Service Sire to Lot 10

What an exciting year it's been for us on the ranch, from a wedding to haying more acres and everything in between. We are also excited about this years class of sale cattle. MTV Norman's first bull crop, JB Blackfoot Crossing sons, and some well bred top of the pen MTV Karlsburg 3J Daughters are just a few reasons why the 33rd Annual Round Up Sale is shaping up to be a great one. Please don't hesitate to reach out with any questions on animals, or come for a farm tour, visitors are welcome anytime. Hope to see you all sale day!


LOT 11 - GLEE 1N

HORNED
Glee is a moderate framed, deep bodied tank of a heifer that gets it from her grandam MTV moodie 8W, who produced some thick bodied, bellringing sale bulls in years past. With a pedigree full of long lasting matriarch level cows, Glee will surely be a consistent producer for years to come.

AI bred: Estes Top Gun J42E - April 1st.
Exposed to: MJB Noah 3N April 20th-June1st
Safe to AI Service


Estes Top Gun 42E - AI Service Sire to Lot 11

11 MTV GLEE 1N

1558268 / MTV 1N / Jan 1, 2025 / Fullblood

PERF. (lbs)	
BW	90
WW	720

EPD's	
CE	5.6
BW	4.9
WW	71.8
YW	96.7
M	32.1
MCE	1.5
MWW	68.0

SIBELLE DIRTY HARRY 25Z
MTV KARLSBURG 3J
MTV URSULA 9D

BEE NORSE 46D
MTV BABE 27H
MTV MOODIE 8W

VIRGINIA WALKER 97W
SIBELLE GOLDA
SILVER LAKE LAGACY
MTV TAMMY 3A
SIBELLE VICKING 35B
VIRGINIA MS SUZIE
MTV POL KOLBY 5S
MTV MAPLE 30T

12 MVS GILDA 4N

P1558302 / MVS 4N / Jan 12, 2025 / Polled Fullblood

PERF. (lbs)	
BW	108
WW	785

EPD's	
CE	3.1
BW	4.9
WW	79.0
YW	108.5
M	38.4
MCE	1.3
MWW	77.9

ROLLING ACRES TORQUE
BMS POL ATLANTIS 40E
FBMS 2N NEPPER 1X

MVS DUCATI
MVS BETTE 4H
RICOCHET EMILY 784E

BAR 5 SA STRIDE 413P
DAYTON'S MISS POL BERND
SIBELLE 0GGY
PRL NEPPER 2N
BEE DUCATI 191D
PARVIEW MS GIAVANNA 564C
JNR'S WARRIOR
RICOCHET WESLYN 96W


LOT 12 - GILDA 4N

POLLED
We are very proud of this Atlantis daughter. Gilda's dam is a powerful cherry red double googled cow, who is the granddam to lot 64. Bred Estes top gun the possibility of a homo polled calf gives one more reason to give Gilda a second look come sale day.

AI bred: Estes Top Gun J42E - April 1st
Exposed to: MJB Noah 3N April 20th-June1st
Safe to AI Service


Estes Top Gun 42E - AI Service Sire to Lot 12





Terry Vernon & Sons
Box 126 Millarville, AB T0L 1K0
Terry cell: 403-606-7629 Marty cell: 403-690-3029
Jake cell: 403-606-5151 Casey cell: 403-606-8274
Email: vernonmtv@aol.com



LOT 13 - GLENDA 13N

POLLED

Glenda has an exceptional hair coat and is cherry red right down to her black feet. Her dam is a moderate framed Banker daughter who contributes consistently to our sale, or females to the cow herd. Glenda's granddam is part of the MTV Tammy 3A cow family, A 13 yr old cow still producing to this day.

AI bred: Estes Top Gun J42E April 1st.
Exposed to: MJB Noah 3N from
April 20th – June 1st
Safe to Exposure - mid February calving.



MJB NOAH 3N - Service Sire to Lot 13

13 MTV GLENDA 13N

P1558276 / MTV 13N / Feb 18, 2025 / Polled Fullblood

PERF. (lbs)	
BW	110
WW	775

EPD's	
CE	4.4
BW	5.5
WW	71.6
YW	96.5
M	31.6
MCE	0.2
MWW	67.4

SIBELLE DIRTY HARRY 25Z
MTV KARLSBURG 3J
MTV URSULA 9D

DOUBLE BAR D BANKER
VIRGINIA BORDEAUX 753E
VIRGINIA MS TIFFANY 121T

VIRGINIA WALKER 97W
SIBELLE GOLDA
SILVER LAKE LAGACY
MTV TAMMY 3A
MFI JEREMIAH 9022
DOUBLE BAR D FEATHER 43W
SOLWAY ADONIS
DFM GYPSY 766G

14 MTV GLENNA 10N

1558272 / MTV 10N / Feb 5, 2025 / Fullblood

PERF. (lbs)	
BW	90
WW	735
YW	-

EPD's	
CE	8.7
BW	3.9
WW	77.4
YW	106.4
M	40.6
MCE	3.4
MWW	79.3

SIBELLE DIRTY HARRY 25Z
MTV KARLSBURG 3J
MTV URSULA 9D

VIRGINIA BEEZER 21F
JKL MISS JENNIFER 34J
JKL MISS DAMARIS 45D

VIRGINIA WALKER 97W
SIBELLE GOLDA
SILVER LAKE LAGACY
MTV TAMMY 3A
BLACK GOLD CRUDE
JKL MISS CASSIDY 21C
BEE BATTLE CRY 282B
JKL MISS BELINDA 22B



LOT 14 - GLENNA 10N

HORNED

Glenna's dam was purchased at the 2022 roundup sale from Okotoks fleck group. Her first calf we used on heifers for several years and were very impressed with his calves. Like her dam Glenna is set to have a correct udder, great feet, and a docile temperament.

AI bred: Estes Top Gun J42E - April1st. Exposed to MJB Noah 3N April 20th - June1st
Safe to Exposure - mid February calving.



MJB NOAH 3N - Service Sire to Lot 14

Tangle Ridge Livestock Ltd — Round Up Gals

Welcome to the 33rd Annual Southern Alberta Round-Up Group Sale!

On behalf of our family and fellow consignors, thank you for taking the time to look through this year's offering. Every year we are excited to share the cattle that we've been raising and appreciate the opportunity to be a part of your next breeding decisions.

Our focus is on raising practical, dependable cattle that work in both commercial and purebred herds. We value good feet, sound structure, easy-fleshing ability and quiet dispositions, with strong cows behind them.

The bulls we're bringing this year are well put together with excellent hair coats, proven performance and maternal power. Our bred heifers feature stacked pedigrees and are due to calve March 20th 2027. Most importantly, this entire lineup is backed by quiet dispositions—a trait we value heavily in our own herd and know you will appreciate in yours.

As our family program continues to grow, we are very proud of the progress we're seeing in our cattle and look forward to sharing it with you. Whether you're looking for your next herd bull or females to build around, we'd be happy to chat about which cattle might suit your program.

Thank you to our past bidders, buyers, friends and family for all of your continued support and confidence in our cattle. Please don't hesitate to call or stop by—the coffee is always on, the beer is always cold and we'd be happy to show you this year's lineup!

From all of us at Tangle Ridge Livestock, we wish you all a very Merry Christmas and a Happy New Year!

Sincerely,
Brenda & Brekell Otto

Brenda & Brekell Otto
120, 32011-354 Ave W
Foothills, AB. T1S 7A1
Brenda Cell: 403-818-3142
Brekell Cell: 403-312-9799
Email: tangleridgelivestock@gmail.com



LOT 15 - NAPA 10N

HOMO BLACK, HETERO BLACK

TNG NAPA 10N is the kind of heifer we like raising deep-bodied and shapely, with a clean, feminine front end. She has plenty of calving ease and enough growth to go with it. Her sire, WLE Uno Mas X549, is known for making attractive daughters with tidy udders. Her young dam, TNG Luna 34L, has a quiet disposition, good feet, a good udder and ties it all together with very nice muscling and plenty of capacity. "Napa" is bred to Mader Folsom Prison 66L, which means she's carrying an exciting first calf that will have calving ease and strong maternal breeding on both sides.

AI Bred on June 11th to MADER FOLSOM PRISON 66L (CSA- 1436842)
Confirmed safe.
Due date: March 20th 2027



TNG LUNA 34L - Dam of Lot 15

15 TNG NAPA 10N

BPRS1542042 / TNG 10N / May 15, 2025 / Blk Polled Percentage

PERF. (lbs)	
BW	74
WW	584
YW	991

EPD's	
CE	11.8
BW	-0.1
WW	78.1
YW	117.5
M	22.0
MCE	5.2
MWW	61.1

CNS DREAM ON L186
WLE UNO MAS X549
SHAWNEE MISS 770P
WS PROCLAMATION E202
TNG LUNA 34L
R AND R MILKMAID SMTR 47H

NICHOLS LEGACY G151
CNS SHEEZA DREAM K107W
SS GOLD MINE L42
NLC LG770
CCR COWBOY CUT 5048Z
WS MISS SUGAR C4
R AND R BEEFMAKER SMTR 17D
R AND R MILKMAID SMTR 13Z



MADER FOLSOM PRISON 66L - Service Sire to Lot 15 and 16



LOT 16 - NOIR LADY 43N

HOMO POLLED, HETERO BLACK

TNG NOIR LADY 43N is a long-bodied, deep-sided heifer with a soft look and plenty of room to develop into a strong female. She combines calving ease with useful growth, starting with a birth weight of 70 lbs and posting an adjusted weaning weight of 737 lbs. Another WLE Uno Mas 66L daughter, she is out of TNG Lady 12L, who is a strong, smaller framed young cow in our herd. "Noir Lady" is bred to Mader Folsom Prison 66L resulting in her first calf bringing together calving ease with a strong structure in a mating we are very excited about.

AI Bred on June 11th to MADER FOLSOM PRISON 66L (CSA- 1436842)
Confirmed safe.
Due date: March 20th 2027

TNG LADY 12L - Dam of Lot 16



WLE UNO MAS X549 - Sire of Lot 15 and 16 and Service Sire to Lot 17 and 18

16 TNG NOIR LADY 43N

BPRS1542046 / TNG 43N / May 24, 2025 / Blk Polled Percentage

PERF. (lbs)	
BW	70
WW	635
YW	957

EPD's	
CE	13.7
BW	-0.9
WW	80.3
YW	113.9
M	23.1
MCE	5.7
MWW	63.3

CNS DREAM ON L186
WLE UNO MAS X549
SHAWNEE MISS 770P

WS BEEF MAKER R13
TNG LADY 12L
R AND R MILKMAID SMTR 52J

NICHOLS LEGACY G151
CNS SHEEZA DREAM K107W
SS GOLD MINE L42
NLC LG770
HOOKS SHEAR FORCE 38K
DCR MS RIBEYE N72
WS ALL ABOARD B80
R & R MILKMAID SMTR 11G

17 TNG NOVELTY 70N

BPRS1542047 / TNG 70N / June 3, 2025 / Blk Polled Percentage

PERF. (lbs)	
BW	85
WW	581
YW	887

EPD's	
CE	9.5
BW	1.9
WW	70.3
YW	104.0
M	20.9
MCE	5.5
MWW	56.1

MR CCF VISION
EARLY SUNSET VISION 77E
EARLY-SUNSET RUBY 116Z

CCR COWBOY CUT 5048Z
TNG MILKMAID SMTR 18K
R AND R MILKMAID SMTR 18D

MR NLC UPGRADE U8676
GCF MISS ELSA
R PLUS 9089W
E S RUBY 54S
TRIPLE C SINGLETARY S3H
CCR MS 4045 TIME 7322T
TRIPLE C SINGLETARY S3H
R&R MILKMAID 22M



LOT 17 - NOVELTY 70N

HOMO POLLED, HOMO BLACK

TNG NOVELTY 70N is a nicely balanced daughter of Early Sunset Vision 77E, better known here as Luna, and we're excited to offer some of his daughters alongside his sons in this year's sale. Luna is a new herdsire for us, and this is the first year we're offering his progeny in the sale. "Novelty" is smooth through her shoulder, deep through her middle and has an attractive, feminine look. She has grown into a heifer with plenty of substance and capacity. Her dam, 18K, is a really nicely made, medium-framed cow with a great disposition, a great udder and stands on great feet. Bred to WLE Uno Mas X549, "Novelty" carries a first calf that will bring his proven calving ease and reputation for making productive females into the mix.

AI Bred on June 11th to WLE UNO MAS X549 (CSA- 1141301)
Confirmed safe.
Due date: March 20th 2027

TNG MILKMAID SMTR 18K
Dam of Lot 17



WLE UNO MAS X549 - Sire of Lot 15 and 16 and Service Sire to Lot 17 and 18



LOT 18 - NOVA 87N

HOMO POLLED, HOMO BLACK
TNG NOVA 87N brings a lot together in a smaller package. She's a compact Luna daughter with plenty of rib, natural shape and a feminine look. She may not be the biggest heifer in the pen, but we like the body and shape she carries. She's the youngest of our bred heifers, born in mid-June, and has come along beautifully. Her dam, 40H, is a female that is another one who is at the top of my favourites list. She is easy keeping, nicely built, has a feminine head and never misses. "Nova" is also bred to WLE Uno Mas X549, and we're excited to see what this cross brings in her first calf.

AI Bred on June 11th to WLE UNO MAS X549 (CSA- 1141301)
Confirmed safe.
Due date: March 20th 2027



R AND R MILKMAID SMTR 40H
Dam of Lot 18



WLE UNO MAS X549 - Sire of Lot 15, 16 and 41
and Service Sire to Lot 17 and 18

18 TNG NOVA 87N

BPG1542058 / TNG 87N / June 15, 2025 / Blk Polled Purebred

PERF. (lbs)	
BW	72
WW	508
YW	767

EPD's	
CE	16.5
BW	-0.9
WW	62.2
YW	88.3
M	20.0
MCE	8.7
MWW	51.1

MR CCF VISION
EARLY SUNSET VISION 77E
EARLY-SUNSET RUBY 116Z

MR NLC UPGRADE U8676
GCF MISS ELSA
R PLUS 9089W
E S RUBY 54S

CCR COWBOY CUT 5048Z
R AND R MILKMAID SMTR 40H
R AND R MILKMAID SMTR 74C

TRIPLE C SINGLETARY S3H
CCR MS 4045 TIME 7322T
DIKEMANS DOUBLE DOWN 26W
R AND R MILKMAID SMTR 13Y

A special Thank You to all of our bidders and buyers over the years. The growth we have seen in our programs is because of the support from all of you! Join Us for a Delicious Prime Rib meal on Sale Day!

Once again we are exited to be consigning to the 2026 Edition of the Southern Alberta Roundup sale. This year we are offering 2 top end bred heifers from our replacement pen. Both are bred up early. With the always presence of bull issues, we do have extra exposures to the heifers. Therefore we had our Veterinarian ultra sound the heifers on June 2nd, and we are more than confident on their breeding dates. If there is any question after the calves are born, we will be happy to pay the DNA costs. The heifers were preg-checked again and vaccinated with Pyramid FP5 and Tasvax 8, as well as treated with Bimectin on Oct 26th. Our pictures and videos were done in house by Isabelle Hare. On a side note, we are also excited as Grady and Isabelle were recently engaged.

Murray & Cheryl Brown
Grady Brown & Isabelle Hare
Box 387 Stavely, AB T0L 1Z0
Murray Cell: 403-601-0860
Cheryl Cell: 403-601-3460
Grady Cell: 403-489-0277
Email: mcgsimmentals@hotmail.ca

MCG SIMMENTALS


LOT 19 - NORA 98N

HOMO POLLED TEST PENDING

Nora is a heifer that we are struggling to let go. We have retained her full sister again this year, so here is your opportunity for a pretty cool female. She is out of a really attractive blaze faced young cow that doesn't miss. This is her 3rd of 4 heifer calves born, all of which have been really good. Nora has a great set of feet under her and a sound conformation. She is moderate framed with a lot of length. I don't think it matters if she has a bull calf or a heifer calf, but if she does have a heifer calf, it would be one for the keeper pen.

AI'd to WLB Top Tier 456G on March 28th.
Ultrasounded on June 2nd –
Safe to AI date – Due Jan 7th.
Exposed to NGDB Ease 134N from Mar 31 – May 5
Exposed to Sunny Valley Blaze 543N Apr 23 – May 5
Exposed to Circle G Mohawk 18M May 5 – May 22


WLB TOP TIER 456G - Service Sire to Lot 19

19 MCG NORA 98N

PG1507838 / MCG 98N / Jan 30, 2025 / Polled Red Purebred

PERF. (lbs)	
BW	86
WW	733
YW	963

EPD's	
CE	7.8
BW	3.4
WW	80.3
YW	115.4
M	35.3
MCE	4.1
MWW	75.4

SUNNY VALLEY FREEDOM 22F
ULTRA FREEDOM 88K
ULTRA 748E ERIKA 52G

MAF MR 101G
MCG JILIAN 74J
MCG EVONNE 73E

STARWEST POL BLUEPRINT
SUNNY VALLEY TRINITY 53Z
ANCHOR D MACS EGO 132B
WJS ERIKA 748E
SPRINGCREEK LAUNCH 110E
MAF SHAMROCK 106C
OUTLAW POKER HAND 13C
MCG ANNETTE 74A

20 MCG NYDIA 96N

BPG1507849 / MCG 96N / Feb 9, 2025 / Polled Blk Purebred

PERF. (lbs)	
BW	73
WW	679
YW	834

EPD's	
CE	14.2
BW	0.7
WW	83.6
YW	114.5
M	18.4
MCE	7.4
MWW	60.2

PERKS POTENT 309H
IPU 1G POTENT 17K
MILLINGTON SPARKLES 1G

IPU 116G TOP TIER 26J
MCG LANETTE 86L
MCG JADE 85J

BJL LETHAL DOSE 53F
PERKS PERFECT STORM 9B
SSC SHELL SHOCKED 44B
MRL MISS 6778D
WLB TOP TIER 456G
IPU 82A SHEILA 116G
WFL MR WESTWAY 27F
MCG CAMEO 75C


LOT 20 - NYDIA 96N

HOMO POLLED, SIRE VERIFIED

The IPU 1G Potent 17K daughters have been really nice, and we have retained so many of them in our herd. Nydia is no exception and we think she will make a great cow. Her mother is also a black baldie, and this was her first calf. She patterns much like her mother. She is moderate framed and has a good foot under her. With her service sire of Perspective, there is a pretty good chance of her calf also coming out as a baldie. Again, either a bull calf or a heifer calf, it will be interesting.

AI'd to MRK Perspective 20 E on March 28th.
Ultrasounded on June 2nd – Safe to AI date – Due Jan 7th.
Exposed to NGDB Ease 134N from Mar 31 – May 5
Exposed to Sunny Valley Blaze 543N Apr 23 – May 5
Exposed to Circle G Mohawk 18M May 5 – May 22


IPU 1G POTENT 17K - Sire of Lot 20

Paul Rishaug - Box 105, Miilarville, AB T0L 1K0
Cell: 403-620-6131
Email: duckinthemuck@hotmail.com



FULL FLECKVIEH
In his first two calf crops, Big Sky Waterton 8L, has rewarded our replacement pen with over 30 new females. The broody type, PAR Gypsy Rain 2510N, is cut from the same cloth. Multiple generations of her cow family have proven their worth.

AI bred ABR Sir Arnold's Image on April 12, 2026
Exposed to PAR Shaganappi 2503N,
April 21 - June 30, 2026.
Ultrasound safe to AI


BIG SKY WATERTON 8L - Sire of Lot 21, 22, 80 and 81

21 PAR GYPSY RAIN 2510N

P1538776 / PAR 510N / Feb 14, 2025 / Polled Fullblood

PERF. (lbs)	
BW	91
WW	875
YW	-

EPD's	
CE	3.8
BW	5.7
WW	75.3
YW	103.6
M	30.8
MCE	1.6
MWW	68.5

BHL WESTERN 36R
BIG SKY WATERTON 8L
KSL CHINA STAR 12G

PAR MATADOR 743E
PAR BELGRAVIA 914G
PAR BOHEMIA 119Y

SIM-ROC C&B WESTERN FASSA
BIG SKY DUKE 56D
BIG SKY CHINA DOLL 14E
FSS MAXIMUS
BROCK SAMARA
BHR THREE SIXES SA L666E
PAR BESEIGHED 818U

22 PAR CRACKLIN ROSIE 2532N

1538769 / PAR 532N / Apr 4, 2025 / Fullblood

PERF. (lbs)	
BW	91
WW	770
YW	-

EPD's	
CE	3.6
BW	5.7
WW	76.7
YW	104.3
M	33.1
MCE	2.3
MWW	71.5

BHL WESTERN 36R
BIG SKY WATERTON 8L
KSL CHINA STAR 12G

PAR MATADOR 743E
PAR ADRIAN 947G
PAR ADRIAN 427B

SIM-ROC C&B WESTERN FASSA
BIG SKY DUKE 56D
BIG SKY CHINA DOLL 14E
FSS MAXIMUS
BROCK SAMARA
VIRGINIA VIPER 451Z
DFM ZEENA 247Z



FULL FLECKVIEH
April Born, dark red to the ground, and textbook type. Here is another Waterton daughter that checks all the boxes her dam has been a top-tier producer.

AI bred Rugged R Cavill April 12, 2026.
Exposed to.PAR Shaganappi 2503N
April 21 - June 30, 2026
Ultrasound safe to AI


RUGGED R CAVILL - Service Sire to Lot 22

The Okofleck 2026 bull calves exhibit three different sire groups: Virginia Dirty Hands 723J, Virginia Full Tilt 530J and WJS One Up 21L debut as a junior herd sire. His son's add polled genes plus performance to bull calves on offer for our 2026 sale. Together these sire groups exhibit enhanced performance to our offering. The bulls were weaned on August 31,2026. DNA samples were taken for I00K and dilutor status determination. This is designed to enable the buyer to have additional information to assist with their buying decisions

Ted Shacklady, Brian Miller
66 Sheep River Crescent
Okotoks, AB T1S 1T7
Ted: 403-938-4454 cell: 403-860-3183
Brian: 403-938-7980 cell: 403-540-3953
Email: shackladyl@shaw.ca



LOT 23 -PARKER 1P

23 MJB PARKER IP

P1547597 / MJB 1P / Jan 1, 2026 / Polled Fullblood

PERF. (lbs)	
BW	78
WW	770
YW	-

EPD's	
CE	10.5
BW	1.6
WW	61.8
YW	77.3
M	37.4
MCE	3.6
MWW	68.3

CROSSROAD RADIUM 789U
VIRGINIA RADISON 5Z
SS LEGACY 5U FF

MTV KARLSBURG 3J
MVS FATIMA 11M
MVS WYNONNA 1F

MF MR. EVAN 14P
CROSSROAD PANDITA 308P
SMITHBILT MOLSON 21M
RICOCHET PARIS 419P
SIBELLE DIRTY HARRY 25Z
MTV URSULA 9D
MTV GALT 9N
MVS EYEMAX 3D

100% FULL FLECKVIEH, DILUTOR FREE, SIRE VERIFIED
MJB Parker IP is a well, marked Virginia Radison SZ son out of a polled MTV Karlberg 3J dam. He is dark red. His birth weight of 78 pounds qualifies him as a calving ease bull. Parker is deep red, with large goggles a smooth head a wide blaze and red legs.
Actual WW 770 pounds. Adj WW 740 pound. Sire verified. Dilutor Free.



VIRGINIA RADISON 5Z - Sire of Lot 23



LOT 24 - PATRIC 8P

100% FLECKVIEH, DILUTOR FREE, SIRE VERIFIED

MJB Patric 8P is a BEE Battle Cry 282B son out of a Virginia Full Tilt 530j daughter. His birth weight, 84 pounds and calving ease (13.0) makes him appealing. Patric is deep solid colored with small goggles and a red scrotum.

Actual WW 720 pounds. Adj WW 707 pounds.



BEE BATTLE CRY 282B - Sire of Lot 24

24 MJB PATRIC 8P

1547611 / MJB 8P / Jan 8, 2026 / Fullblood

PERF. (lbs)	
BW	84
WW	720
YW	-

EPD's	
CE	13.7
BW	1.1
WW	56.1
YW	73.7
M	43.3
MCE	4.8
MWW	71.4

CROSSROAD RADIUM 789U
BEE BATTLE CRY 282B
BEE KIARA 282Z

VIRGINIA FULL-TILT 530J
MJB MISS MEREDITH 19M
MJB MISS ELAINE 25E

MF MR. EVAN 14P
CROSSROAD PANDITA 308P
EAGLE-RIDGE UNITY 30U
EAGLE-RIDGE SIERRA 32S
SIBELLE POL SYNERGY 18F
VIRGINIA CASSANDRA 530C
VIRGINIA VADER 16B
MI MS XYLOPHONE 25X

25 MJB PABLO 10P

1547660 / MJB 10P / Jan 9, 2026 / Fullblood

PERF. (lbs)	
BW	104
WW	850
YW	-

EPD's	
CE	2.0
BW	6.5
WW	82.1
YW	116.5
M	39.6
MCE	1.5
MWW	80.7

SIBELLE POL SYNERGY 18F
VIRGINIA DIRTY-HANDS 723J
VIRGINIA ELIZABETH 723E

BEE BATTLE CRY 282B
MJB GRETA 4G
MJB MISS EBONY 11E

SIBELLE SPARTACUS 8A
SIBELLE POL CROCUS 20D
DOUBLE BAR D BANKER
VIRGINIA ABBY 302A
CROSSROAD RADIUM 789U
BEE KIARA 282Z
VIRGINIA ESPOSITO 69C
MJB MISS AVA 31A



LOT 25 - PABLO 10P

100% FLECKVIEH, DILULTOR FREE SIRE VERIFIED

MJB Pablo 10P is a Virginia Dirty Hand 723J son out of a BEE Battle Cry 282B daughter. He is dark red with large double googles, thick and deep bodied with a flat top. He also has red legs and scrotum. He has lots of performance.

Actual WW 850 pounds Adj WW 758 pounds.



VIRGINIA DIRTY-HANDS 723J
Sire of Lots 3,4,6,8,9,10,24,27

26 MJB PRINCE 18P

1547616 / MJB 18P / Jan 14, 2026 / Fullblood

PERF. (lbs)	
BW	102
WW	910
YW	-

EPD's	
CE	7.2
BW	3.5
WW	80.6
YW	113.4
M	45.1
MCE	2.9
MWW	85.4

NUG ADVANTAGE 104J
WJS ONE UP 21L
SVS/RUST HONEY BEE 874F

VIRGINIA BEEZER 21F
MJB MISS LORIE 56L
MJB MISS DAISY 65D

SBV REPUTATION 707F
NUG DANDIE 605D
KUNTZ DETERMINED 9D
RUST MISS 526C
BLACK GOLD CRUDE
JKL MISS CASSIDY 21C
BEE BATTLE CRY 282B
MI MS BLISS 18B

FULLBLOOD, DILUTOR FREE. SIRE VERIFIED
MJB Prince 18P is a WJS One Up 21L son out of a Virginia Beezer 21F daughter. He is dark red, double goggled and thick with a good rump. His testicles are well developed.
Actual WW 910 pound. Adj WW 858 pounds.



WJS ONE UP 21L
Sire of Lots 5, 6, 26, 28, 30, 31, 35 and lot 36



27 MJB PASQUAL 21P

1547648 / MJB 21P / Jan 16, 2026 / Fullblood

PERF. (lbs)	
BW	88
WW	910
YW	-

EPD's	
CE	6.2
BW	4.8
WW	84.8
YW	121.7
M	44.0
MCE	3.8
MWW	86.4

SIBELLE POL SYNERGY 18F
VIRGINIA DIRTY-HANDS 723J
VIRGINIA ELIZABETH 723E

VIRGINIA BEEZER 21F
MJB MISS HILA 44H
MJB MISS DAISY 65D

SIBELLE SPARTACUS 8A
SIBELLE POL CROCUS 20D
DOUBLE BAR D BANKER
VIRGINIA ABBY 302A
BLACK GOLD CRUDE
JKL MISS CASSIDY 21C
BEE BATTLE CRY 282B
MI MS BLISS 18B

100% FLECKVIEH, DILUTOR FREE. SIRE VERIFIED
MJB Pasqual 21P is another high performance Virginia Dirty Hands723J son out of a Virginia Beezer 21F daughter. He exhibits a smooth head, a deep dark red body, a good rump, flat top and double goggles.
Actual WW 910 pounds. Adj WW 830 pounds.



28 MJB PRESTON 23P

P1563620 / MJB 23P / Jan 17, 2026 / Polled Fullblood

PERF. (lbs)	
BW	114
WW	855
YW	-

EPD's	
CE	2.8
BW	6.3
WW	72.4
YW	106.5
M	36.5
MCE	1.1
MWW	72.7

NUG ADVANTAGE 104J
WJS ONE UP 21L
SVS/RUST HONEY BEE 874F

VIRGINIA BLUECHIP 85E
MJB MISS GINGER 19G
SKYWEST BREE

SBV REPUTATION 707F
NUG DANDIE 605D
KUNTZ DETERMINED 9D
RUST MISS 526C
DOUBLE BAR D BANKER
VIRGINIA MS LUCINDA 85X
SOUTHSEVEN MR ADONIS 92Z
BROCK XCELLENT

100% FLECKVIEH, DILUTOR FREE. SIRE VERIFIED
MJB Preston 23P is another WJS One Up 21L son. His dam is a Virginia Bluechip 8SE daughter. He is thick with double google eyes, a flat top and lots of rump.
Actual WW 855 pounds. adj WW 786 pounds.



WJS ONE UP 21L
Sire of Lots 5, 6, 26, 28, 30, 31, 35 and lot 36



29 MJB PALMER 30P

1547670 / MJB 30P / Jan 18, 2026 / Fullblood

PERF. (lbs)	
BW	99
WW	795
YW	-

EPD's	
CE	9.0
BW	4.4
WW	72.8
YW	108.2
M	40.0
MCE	4.5
MWW	76.4

SIBELLE POL SYNERGY 18F
VIRGINIA FULL-TILT 530J
VIRGINIA CASSANDRA 530C

VIRGINIA PREMIERLEAGUE
MJB MISS DRUSELLA 46D
MJB TESA 10T

SIBELLE SPARTACUS 8A
SIBELLE POL CROCUS 20D
VIRGINIA RADISON 5Z
BROCK YULE TIDE
CHAMPS ROMANO
VIRGINIA'S MS WEST PATTY
KLONDIKE GOLD RUSH 418B
MJB MISS MARLA 12M

100% FLECKVIEH, DILUTOR FREE. SIRE VERIFIED
MJB Palmer 30P is a Virginia Full Tilt son out of a Virginia Premier League 120X dam. He is deep red, deep bodied with a flat top and a good rump. He a red with a well - developed scrotum.
Actual WW 975.
Adj WW 738.





VIRGINIA FULL-TILT 530J - Sire of Lots 2, 29, 32, 33, and 34

30 MJB PRICE 36P

P1547653 / MJB 36P / Jan 23, 2026 / Polled Fullblood

PERF. (lbs)	
BW	110
WW	820
YW	-

EPD's	
CE	4.2
BW	4.6
WW	76.4
YW	108.7
M	41.9
MCE	0.9
MWW	80.1

NUG ADVANTAGE 104J
WJS ONE UP 21L
SVS/RUST HONEY BEE 874F

VIRGINIA BEEZER 21F
MJB MISS HATTIE 4H
MJB MISS DORRIT 4D

SBV REPUTATION 707F
NUG DANDIE 605D
KUNTZ DETERMINED 9D
RUST MISS 526C
BLACK GOLD CRUDE
JKL MISS CASSIDY 21C
VIRGINIA PREMIERLEAGUE
VIRGINIA MS ZEVIDA

FULLBLOOD, DILUTOR FREE. SIRE VERIFIED
MJB Price 36P is another WJS One Up 21L son out of a Virginia Beezer 21F daughter. He is a solid red polled bull. Price has double goggled, plus a red scrotum. He has lots of production demonstrated in his EPD's
Actual WW 820 pounds Adj WW 772 pounds.



31 MJB PACMAN 41P

1563636 / MJB 41P / Jan 25, 2026 / Fullblood

PERF. (lbs)	
BW	90
WW	810
YW	-

EPD's	
CE	9.2
BW	3.7
WW	71.4
YW	100.4
M	39.3
MCE	2.6
MWW	75.0

NUG ADVANTAGE 104J
WJS ONE UP 21L
SVS/RUST HONEY BEE 874F

BEE BATTLE CRY 282B
MJB MISS ETHEL 1E
MJB MISS CARISSA 8C

SBV REPUTATION 707F
NUG DANDIE 605D
KUNTZ DETERMINED 9D
RUST MISS 526C
CROSSROAD RADIUM 789U
BEE KIARA 282Z
VIRGINIA AGREEMENT 33A
VIRGINIA MS ZEVIDA

FULLBLOOD, DILUTOR FREE. SIRE VERIFIED
MJB PacMan 41P is a deep red WJS One Up 2ll son out of a Bee Battle Cry 282B son. He is double goggled plus has a red scrotum.
Actual WW 810 pounds Adj WW 773 pounds



WJS ONE UP 21L
Sire of Lots 26, 28, 30 and 31



32 MJB PHAROAH 44P

1547636 / MJB 44P / Jan 26, 2026 / Fullblood

PERF. (lbs)	
BW	102
WW	795
YW	-

EPD's	
CE	10.9
BW	1.9
WW	71.7
YW	103.7
M	41.9
MCE	4.1
MWW	77.8

SIBELLE POL SYNERGY 18F
VIRGINIA FULL-TILT 530J
VIRGINIA CASSANDRA 530C

MJB FABIO 4F
MJB MISS JANNA 45J
MJB MISS DANNELLA 3D

SIBELLE SPARTACUS 8A
SIBELLE POL CROCUS 20D
VIRGINIA RADISON 5Z
BROCK YULE TIDE
BEE BATTLE CRY 282B
MJB MISS DORRIT 4D
BEE BATTLE CRY 282B
MJB MISS BETHANEY 46B

100% FLECKVIEH, DILUTOR FREE. SIRE VERIFIED
MJB Pharoah 44P is a Virginia Full Tilt 530J son out of MJB Fabio 4F {Battle Cry 282B son) daughter. He is solid red and goggle eyed. He has red legs to his hooves in the front and to the mid-cannon in the back.
Actual WW 795 pounds





LOT 32 - PHAROAH 44P

VIRGINIA FULL-TILT 530J - Sire of Lots 2, 29, 32, 33, and 34

33 MJB PERCY 46P

1547657 / MJB 46P / Jan 27, 2026 / Fullblood

PERF. (lbs)	
BW	85
WW	750
YW	-

EPD's	
CE	7.9
BW	0.9
WW	63.2
YW	88.4
M	37.3
MCE	4.2
MWW	68.9

SIBELLE POL SYNERGY 18F
VIRGINIA FULL-TILT 530J
VIRGINIA CASSANDRA 530C

VIRGINIA BLUECHIP 85E
MJB MISS GEM 15G
MJB MISS CAPRICE 31C

SIBELLE SPARTACUS 8A
SIBELLE POL CROCUS 20D
VIRGINIA RADISON 5Z
BROCK YULE TIDE
DOUBLE BAR D BANKER
VIRGINIA MS LUCINDA 85X
VIRGINIA PREMIERLEAGUE
MJB MISS WENDIE 12W

100% FLECKVIEH, DILUTOR FREE. SIRE VERIFIED
MJB Percy 46P is a Virginia Full Tilt 530J son out of a Virginia Bluechip 85E daughter. His low BW 85 pounds is appealing. He is dark red with small double goggles and a smooth head. His testicles are well developed.
Actual WW 750 pounds. Adj WW715 pounds



LOT 33 - PERCY 46P

34 MJB PASANI 64P

1547613 / MJB 64P / Feb 12, 2026 / Fullblood

PERF. (lbs)	
BW	94
WW	670
YW	-

EPD's	
CE	10.6
BW	3.0
WW	69.1
YW	99.6
M	42.1
MCE	3.4
MWW	76.7

SIBELLE POL SYNERGY 18F
VIRGINIA FULL-TILT 530J
VIRGINIA CASSANDRA 530C

VIRGINIA BEEZER 21F
MJB MISS LILLIAN 91L
MJB MISS GAYLENE 5G

SIBELLE SPARTACUS 8A
SIBELLE POL CROCUS 20D
VIRGINIA RADISON 5Z
BROCK YULE TIDE
BLACK GOLD CRUDE
JKL MISS CASSIDY 21C
ANCHOR D OUTLOOK
MJB MISS EV 10E

100% FLECKVIEH, DILUTOR FREE. SIRE VERIFIED
MJB Pasani 64P is a dark red, solid colored Virginia Full Tilt 530j son out of a Virginia Beezer 21F dam. He is an attractive bull with style and eye appeal. A full sibling to MJB Nicole IN in our bred heifer offering.
Actual WW 670 pounds. Adj WW 717 pounds



LOT 34 - PASANI 64P



LOT 35 - PENTIFUL 72P

100% FLECKVIEH, DILUTOR FREE, SIRE VERIFIED

MJB Plentiful 72P is a Virginia Dirty Hands son out of a Virginia Blue Chip 85E daughter. He has a smooth head, dark red and double goggled.
Actual WW 720 pounds



VIRGINIA DIRTY-HANDS 723J
Sire of Lots 3, 4, 6, 8, 9, 10, 24, and 27

35 MJB PLENTIFUL 72P

1563625 / MJB 72P / Feb 18, 2026 / Fullblood

PERF. (lbs)	
BW	100
WW	720
YW	-

EPD's	
CE	2.5
BW	4.5
WW	70.5
YW	93.9
M	34.6
MCE	-0.6
MWW	69.9

SIBELLE POL SYNERGY 18F
VIRGINIA DIRTY-HANDS 723J
VIRGINIA ELIZABETH 723E

VIRGINIA BLUECHIP 85E
MJB MISS GENNA 62G
MJB MISS DORRIT 4D

SIBELLE SPARTACUS 8A
SIBELLE POL CROCUS 20D
DOUBLE BAR D BANKER
VIRGINIA ABBY 302A
DOUBLE BAR D BANKER
VIRGINIA MS LUCINDA 85X
VIRGINIA PREMIERLEAGUE
VIRGINIA MS ZEVIDA

36 MJB POLARIS 75P

1547624 / MJB 75P / Feb 21, 2026 / Fullblood

PERF. (lbs)	
BW	94
WW	745
YW	-

EPD's	
CE	1.8
BW	5.2
WW	77.3
YW	111.6
M	39.9
MCE	0.8
MWW	78.6

SIBELLE POL SYNERGY 18F
VIRGINIA DIRTY-HANDS 723J
VIRGINIA ELIZABETH 723E

MJB WAR CRY 8G
SKYWEST LORY 313L
VIRGINIA JANE 161J

SIBELLE SPARTACUS 8A
SIBELLE POL CROCUS 20D
DOUBLE BAR D BANKER
VIRGINIA ABBY 302A
BEE BATTLE CRY 282B
MJB MISS ELAINE 25E
KUNTZ GUDAS
IPU MS RONDA 45T



LOT 36 - POLARIS 75P

100% FLECKVIEH, DILULTOR FREE SIRE VERIFIED

MJB Polaris 75P is a Virginia Dirty Hands 723j son out of a MJB War Cry daughter. A well, marked stylish bull calf with good performance and attractive EPD's.
Actual WW 745 pounds Adj WW 826 pounds.
.



SKYWEST LORY 313L
Dam of Lot 36

Tangle Ridge Livestock Ltd — Simmental Bulls

Welcome to the 33rd Annual Southern Alberta Round-Up Group Sale!

On behalf of our family and fellow consignors, thank you for taking the time to look through this year's offering. Every year we are excited to share the cattle that we've been raising and appreciate the opportunity to be a part of your next breeding decisions.

Our focus is on raising practical, dependable cattle that work in both commercial and purebred herds. We value good feet, sound structure, easy-fleshing ability and quiet dispositions, with strong cows behind them.

The bulls we're bringing this year are well put together with excellent hair coats, proven performance and maternal power. Our bred heifers feature stacked pedigrees and are due to calve March 20th 2027. Most importantly, this entire lineup is backed by quiet dispositions—a trait we value heavily in our own herd and know you will appreciate in yours.

As our family program continues to grow, we are very proud of the progress we're seeing in our cattle and look forward to sharing it with you. Whether you're looking for your next herd bull or females to build around, we'd be happy to chat about which cattle might suit your program.

Thank you to our past bidders, buyers, friends and family for all of your continued support and confidence in our cattle. Please don't hesitate to call or stop by—the coffee is always on, the beer is always cold and we'd be happy to show you this year's lineup!

From all of us at Tangle Ridge Livestock, we wish you all a very Merry Christmas and a Happy New Year!

Sincerely,
Brenda & Brekell Otto

Brenda & Brekell Otto
120, 32011-354 Ave W
Foothills, AB. T1S 7A1
Brenda Cell: 403-818-3142
Brekell Cell: 403-312-9799
Email: tangleridgelivestock@gmail.com



LOT 37 - NEGRONI 53N

R AND R MILKMAID SMTR 3J
Dam of Lot 37



SAS COPPERHEAD G354
Sire of Lot 37

37 TNG NEGRONI 53N

PRS1565638 / TNG 53N / May 26, 2025 / Polled Red Percentage

PERF. (lbs)	
BW	96
WW	735
YW	1288

EPD's	
CE	8.7
BW	1.6
WW	96.9
YW	140.7
M	22.9
MCE	4.6
MWW	71.4

ERIXON BITTEN 203A
SAS COPPERHEAD G354
SAS MISS ARAPHAOE B354
WS ALL ABOARD B80
R AND R MILKMAID SMTR 3J
R&R MILKMAID 2D
NCB COBRA 47Y
BMD MISS BLK ICE DANCER
R PLUS RELOAD 2006Z
SAS STARLIGHT Z354
WS ALL-AROUND Z35
WS LITTLE SISTER W37
RED BROWN JYJ REDEMPTION Y1334
R&R MILKMAID 4B

HOMO POLLED, RED

TNG NEGRONI 53N is our only red bull in this year's offering and he's a standout. He is big-middled with lots of natural thickness that we love. Sired by SAS Copperhead G354, he brings some great genetics that go back to R Plus Reload 2006Z and R Plus King of the Yukon. Copperhead is in the top 1% for WW and top 4% for YW, a true combination of power and performance. "Negroni's" dam, 3J, is a standout female in our herd with Hook Shear Force 38K in her pedigree. 3J is also the dam of TNG Monroe 35M, who sold in the 2025 Round-Up to Valerie & Bill Manness. "Negroni" is stout, deep-sided and has a nice balance of performance with maternal strength behind him. He will certainly be an asset to anybody's herd.


LOT 38 - NO LIMITS 36N

HOMO POLLED, HOMO BLACK

TNG NO LIMITS 36N is the kind of bull that catches your eye when you walk through the pen. He's got plenty of muscle, a strong top and carries his thickness right through his hindquarter without giving up that clean, balanced look. He is a powerful bull with a lot of presence. Sired by Anchor D Rancher 606L, a new herd sire for us here, we are really looking forward to watching him continue to develop. His dam, 74C, is arguably my favourite cow out of our entire herd. She is correct, easy doing and has a beautiful look to her. She is one of our older cows but you would never be able to tell unless you're looking at her tag. She never misses and is one that will stay here until the day she dies. "No Limits" is one I would definitely watch for in this year's offering.


R AND R MILKMAID SMTR 74C
Dam of Lot 38

38 TNG NO LIMITS 36N

BPG1542076 / TNG 36N / May 22, 2025 / Polled Blk Purebred

PERF. (lbs)	
BW	90
WW	746
YW	1264

EPD's	
CE	11.5
BW	1.7
WW	88.7
YW	137.3
M	23.6
MCE	6.7
MWW	68.0

SVS RANCHER 42H
ANCHOR D RANCHER 606L
RF CERTAINLY FLIRTIN 625D

DIKEMANS DOUBLE DOWN 26W
R AND R MILKMAID SMTR 74C
R AND R MILKMAID SMTR 13Y

SVS TYCOON 841F
HLTS SAMMIE
SVS CAPTAIN MORGAN 11Z
RF CERTAINLY FLIRTIN 202Z
DIKEMANS SURE BET
NATASHA 10N
HOOKS SHEAR FORCE 38K
R&R MILKMAID 76N

39 TNG NORTHERN LEGEND 21N

BPRS1542059 / TNG 21N / May 20, 2025 / Polled Blk Percentage

PERF. (lbs)	
BW	106
WW	767
YW	1308

EPD's	
CE	3.7
BW	4.5
WW	101.1
YW	153.5
M	24.9
MCE	3.3
MWW	75.4

SVS RANCHER 42H
ANCHOR D RANCHER 606L
RF CERTAINLY FLIRTIN 625D

HOOK`S BEACON 56B
R AND R MILKMAID SMTR 21H
R AND R MILKMAID SMTR 30D

SVS TYCOON 841F
HLTS SAMMIE
SVS CAPTAIN MORGAN 11Z
RF CERTAINLY FLIRTIN 202Z
HOOKS SHEAR FORCE 38K
HOOKS ZAFIRAH 41Z
CCR COWBOY CUT 5048Z
R&R MILKMAID SM TNR 52Y


LOT 39 - LEGEND 21N

HOMO POLLED, HOMO BLACK

TNG NORTHERN LEGEND 21N has a lot to offer, especially when you look at the cow power behind him. His dam, 21H, is a Hooks Beacon 56B daughter going back to CCR Cowboy Cut 5048Z, another personal favourite of mine. "Northern Legend" is a long bodied, well developed bull with plenty of capacity and a nice amount of muscle. An exciting combination of genetics here for us, being another Anchor D Rancher 606L son, we are excited to see him go out and make a mark in someone's herd.


R AND R MILKMAID SMTR 21H
Dam of Lot 39



LOT 40 - NEW MONEY 26N

HOMO POLLED, HETERO BLACK

TNG NEW MONEY 26N has a solid frame and carries plenty of condition while still looking athletic. We really like his combination of growth and maternal strength. His dam, 26E, is the kind that we can always count on. She settles every year without fail and never disappoints us with the quality of calves she raises. "New Money" rounds out the Anchor D Rancher 606L sire group nicely, offering another solid option for anyone looking to add some pounds to their market calves or build up their replacement pen.



R AND R MILKMAID SMTR 26E
Dam of Lot 40

40 TNG NEW MONEY 26N

BPRS1542069 / TNG 26N / May 21, 2025 / Polled Blk Percentage

PERF. (lbs)	
BW	97
WW	795
YW	1290

EPD's	
CE	7.0
BW	3.2
WW	86.7
YW	133.4
M	28.9
MCE	4.6
MWW	72.3

SVS RANCHER 42H
ANCHOR D RANCHER 606L
RF CERTAINLY FLIRTIN 625D
DIKEMANS DOUBLE DOWN 26W
R AND R MILKMAID SMTR 26E
R&R MILKMAID 60U

SVS TYCOON 841F
HLTS SAMMIE
SVS CAPTAIN MORGAN 11Z
RF CERTAINLY FLIRTIN 202Z
DIKEMANS SURE BET
NATASHA 10N
HUNT MR JOCK 44J
R&R MILKMAID 15M

41 TNG NICKLEBACK 30N

BPG1542044 / TNG 30N / May 21, 2025 / Polled Blk Purebred

PERF. (lbs)	
BW	71
WW	711
YW	1085

EPD's	
CE	15.1
BW	-1.7
WW	85.2
YW	114.3
M	22.5
MCE	6.5
MWW	65.1

CNS DREAM ON L186
WLE UNO MAS X549
SHAWNEE MISS 770P
CLRS GUARDIAN 317G
TNG LARISSA 15L
R AND R MILKMAID SMTR 35J

NICHOLS LEGACY G151
CNS SHEEZA DREAM K107W
SS GOLD MINE L42
NLC LG770
HOOK'S BEACON 56B
CLRS ALWAYS XCELLENT
CCR COWBOY CUT 5048Z
R AND R MILKMAID SMTR 46F



LOT 41 - NICKELBACK 30N

HOMO POLLED, HOMO BLACK

TNG NICKLEBACK 30N is one of those bulls that has really come together nicely and there's a lot to appreciate about how he has developed. He's got a smooth, clean-made look with plenty of rib. What adds to his appeal is that he's out of TNG Larissa 15L, a young cow with a stacked pedigree of Hooks Beacon 56B, CCR Cowboy Cut 5048Z and Dikemans Double Down 26W. "Nickleback" is our only WLE Uno Mas X549 son in the offering, which means he has a little bit of a different twist on genetics than some of our other bulls. We think he'd be a nice option to consider for heifers, while still carrying enough performance to work on cows.



TNG LARISSA 15L - Dam of Lot 41

WLE UNO MAS X549 - Sire of Lot 15, 16 and 41
and Service Sire to Lot 17 and 18



LOT 42 - NIGHTHAWK 84N

HOMO POLLED, HOMO BLACK

TNG NIGHTHAWK 84N starts off an exciting new sire group for us here at Tangle Ridge Livestock. We purchased Early Sunset Vision 77E (aka Luna) from Little Valley Angus. They had kept plenty of replacement females from him and we can certainly understand why. He brought the well-known "money stripe" into our herd and stamped his calves with it well. His docility is second to none and the growth he throws into his calves really takes them to the next level. Overall, we couldn't be happier with Luna and we hope you enjoy his calves as much as we do. His first son in the offering, "Nighthawk" has an attractive white blaze, a strong top and lots of thickness. His dam, 24G, is another CCR Cowboy Cut 5048Z daughter that goes back to Dikemans Sure Bet, bringing some more proven genetics to his pedigree. "Nighthawk" has a bright future ahead of him and will be a really useful addition to someone's herd.



R AND R MILKMAID SMTR 24G - Dam of Lot 42

42 TNG NIGHTHAWK 84N

BPRS1542061 / TNG 84N / June 13, 2025 / Polled Blk Percentage

PERF. (lbs)	
BW	106
WW	602
YW	1114

EPD's	
CE	7.4
BW	2.7
WW	68.4
YW	102.5
M	25.7
MCE	4.0
MWW	59.9

MR CCF VISION
EARLY SUNSET VISION 77E
EARLY-SUNSET RUBY 116Z

CCR COWBOY CUT 5048Z
R AND R MILKMAID SMTR 24G
R AND R MILKMAID SMTR 23B

MR NLC UPGRADE U8676
GCF MISS ELSA
R PLUS 9089W
E S RUBY 54S
TRIPLE C SINGLETARY S3H
CCR MS 4045 TIME 7322T
DIKEMANS SURE BET
R&R MILKMAID SM TNR 52Y

43 TNG NOMAD 73N

BPG1542049 / TNG 73N / June 5, 2025 / Polled Blk Purebred

PERF. (lbs)	
BW	87
WW	618
YW	1176

EPD's	
CE	14.9
BW	-0.8
WW	73.8
YW	111.8
M	22.2
MCE	7.6
MWW	59.1

MR CCF VISION
EARLY SUNSET VISION 77E
EARLY-SUNSET RUBY 116Z

WS PROCLAMATION E202
TNG MILKMAID SMTR 19K
R AND R MILKMAID SMTR 5F

MR NLC UPGRADE U8676
GCF MISS ELSA
R PLUS 9089W
E S RUBY 54S
CCR COWBOY CUT 5048Z
WS MISS SUGAR C4
JC ENGINEER 102C
R AND R MILKMAID SMTR 1D



LOT 43 - NOMAD 73N

HOMO POLLED, HOMO BLACK

TNG NOMAD 73N is certainly an eye catcher with his white face and overall balance. He's got a nice amount of length and plenty of middle to him, which gives him the body capacity we like to see in a herd bull. His dam, 19K, is a darn good cow in our herd. She is a fantastic mother that always does a great job raising her calves. "Nomad" is an example of that. There's a nice mix of genetics behind this guy and we think he has plenty to offer both on the performance side and when it comes to raising replacement females.



TNG MILKMAID SMTR 19K - Dam of Lot 43



LOT 44 - NINE IRON 78N

HOMO POLLED, HOMO BLACK

TNG NINE IRON 78N has really come together nicely and there's a lot to like about him. He has a good amount of rib with plenty of shape and thickness that will carry through to his calves. His sire, Luna, has certainly left his stamp on this year's offering, adding performance and natural thickness to them. His dam, 39J, is a CCR Cowboy Cut 5048Z daughter that goes back to Dikemans Double Down 26W, a favourite combination for us around here that has had a big influence in our herd. "Nine Iron" will be a great fit for someone looking to add pounds to their calves while keeping those replacement females in mind.



R AND R MILKMAID SMTR 39J - Dam of Lot 44

44 TNG NINE IRON 78N

BPRS1542052 / TNG 78N / June 9, 2025 / Polled Blk Percentage

PERF. (lbs)	
BW	89
WW	620
YW	1047

EPD's	
CE	12.5
BW	0.6
WW	63.0
YW	86.4
M	20.4
MCE	7.3
MWW	51.9

MR CCF VISION
EARLY SUNSET VISION 77E
EARLY-SUNSET RUBY 116Z

CCR COWBOY CUT 5048Z
R AND R MILKMAID SMTR 39J
R AND R MILKMAID SMTR 30E

MR NLC UPGRADE U8676
GCF MISS ELSA
R PLUS 9089W
E S RUBY 54S

TRIPLE C SINGLETARY S3H
CCR MS 4045 TIME 7322T
DIKEMANS DOUBLE DOWN 26W
R&R MILKMAID 84B

45 TNG NAVAJO 83N

BPRS1542050 / TNG 83N / June 12, 2025 / Polled Blk Percentage

PERF. (lbs)	
BW	80
WW	534
YW	1006

EPD's	
CE	17.6
BW	-2.0
WW	54.1
YW	75.0
M	21.6
MCE	8.5
MWW	48.7

MR CCF VISION
EARLY SUNSET VISION 77E
EARLY-SUNSET RUBY 116Z

R AND R BEEFMAKER SMTR 19F
R AND R MILKMAID SMTR 65J
R AND R MILKMAID SMTR 5F

MR NLC UPGRADE U8676
GCF MISS ELSA
R PLUS 9089W
E S RUBY 54S

CCR COWBOY CUT 5048Z
R AND R MILKMAID SMTR 8B
JC ENGINEER 102C
R AND R MILKMAID SMTR 1D



LOT 45 - NAVAJO 83N

HOMO POLLED, HOMO BLACK

TNG NAVAJO 83N rounds out our Luna sons with plenty of quality and a little extra chrome. His smaller frame doesn't take away from his correct structure, making him one of my favourites. His dam, 65J, goes back to CCR Cowboy Cut 5048Z on both the top and bottom with her maternal Granddam being 1D; a pillar female in our Simmental herd. "Navajo" would be a great option to use on heifers, especially if you're looking to add a little extra chrome to your herd. We have no doubt he will get the job done and prove his worth once he gets out working. We are very excited to see what he does for his new owner.



R AND R MILKMAID SMTR 65J - Dam of Lot 45


LOT 46 - NOSTALGIA 14N

TNG NOSTALGIA 14N has really impressed us with how nicely he has developed. He's long bodied and carries plenty of muscle. He's a son of Schiefelbein Top Gun 522, a new sire we are excited to introduce into our Angus program. Top Gun brings together V A R Fire Power and Schiefelbein Showman 338 genetics, giving us a pedigree with plenty of growth potential, muscle and maternal quality. We're looking forward to seeing the influence Top Gun has on our Angus herd. Nostalgia's dam, JMB Eona 848, is very well built with a clean, sleek front end that is carried on good feet. She is also the dam of TNG Magnus 24M who sold in the 2025 Round-Up to Cold Ridge. "Nostalgia" would be a great option if you're looking for a bull that has a nice eye appeal and also has the potential to add performance to his calves.



JMB EONA 848 - Dam of Lot 46 with 14N at side SCHIEFELBEIN TOP GUN 522 - Sire of Lot 46 and 47

46 TNG NOSTALGIA 14N

AAA 21689247 / 14N / May 17, 2025

PERF. (lbs)	
BW	83
WW	670
YW	1190

EPD's	
CE	9
BW	.5
WW	67
YW	122
M	19

V A R FIRE POWER
SCHIEFELBEIN TOP GUN 522
FROSTY ELBA 4220
ELLINGSON RIBEYE 3195
JMB EONA 848
JMB EONA BIS 115

V A R POWER PLAY 7018
VINTAGE RITA 5063
SCHIEFELBEIN SHOWMAN 338
FROSTY BISMARCK 3041
ELLINGSON PLATEAU 1155
E A BLACKCAP 0360
S A V BISMARCK 5682
JMB EONA 547

47 TNG NAPOLEON 71N

AAA 21689201 / 71N / March 6, 2025

PERF. (lbs)	
BW	52
WW	627
YW	1185

EPD's	
CE	13
BW	-3.1
WW	70
YW	130
M	26

V A R FIRE POWER
SCHIEFELBEIN TOP GUN 522
FROSTY ELBA 4220
JMB RIBEYE 806
R&R MILKMAID ANTR 30H
JMB EMULOTA 8195

V A R POWER PLAY 7018
VINTAGE RITA 5063
SCHIEFELBEIN SHOWMAN 338
FROSTY BISMARCK 3041
ELLINGSON RIBEYE 3195
JMB DUTCHESS TRACTION 651
SITZ READY MONEY 668B
JMB EMULOTA TOP GAME 588


LOT 47 - NAPOLEON 71N

TNG NAPOLEON 71N is another exciting prospect out of Top Gun. He's long and very proud in his front end. Napoleon's dam, 30H, is a medium framed female with a beautiful head and udder and stands on excellent feet. She never misses and always raises dang good calves. 30H is also the dam of TNG Maximus 20M, who sold in the 2025 Round-Up to Twin Butte Simmentals. "Napoleon" has a combination of calving ease and growth, making him a versatile option for a lot of different herds.



R&R MILKMAID ANTR 30H - Dam of Lot 47

48 TNG NITRO 17N

AAA 21685298 / 17N / May 19, 2025

PERF. (lbs)	
BW	61
WW	687
YW	1140

EPD's	
CE	15
BW	-2.7
WW	72
YW	115
M	25

COLEMAN ROCK 7200
COLEMAN EASY DECISION 1539
COLEMAN DONNA 7386

POSS RAWHIDE
TNG LEVI 23L
JMB EONA 848

O C C JUNEAU 807J
COLEMAN DONNA 714
COLEMAN CHARLO 0256
COLEMAN DONNA 5309
POSS MAVERICK
POSS BLUEBLOOD 6502
ELLINGSON RIBEYE 3195
JMB EONA BIS 115

TNG NITRO 17N is our first son out of Coleman Easy Decision 1539 and we couldn't be happier with him. Easy Decision lines up rancher friendly traits like teat, udder, foot quality, heifer pregnancy and calving ease. Going back to a Pathfinder Donna dam and Juneau 807J, his pedigree is stacked with proven Coleman maternal excellence. His dam, 23L is a really well made young cow that is feminine, clean uddered and easy keeping. "Nitro" is masculine, muscular and walks around with a herd sire presence. With a birthweight of only 61lbs, he would be an excellent choice for your next heifer bull.





LOT 48 - NITRO 17N

TNG LEVI 23L - Dam of Lot 48

49 TNG NOBLE 12N

AAA 21689327 / 12N / May 16, 2025

PERF. (lbs)	
BW	96
WW	760
YW	1268

EPD's	
CE	-1
BW	2.6
WW	74
YW	127
M	34

SITZ RESILIENT 10208
CONNEALY CRAFTSMAN
BLACK CATHY OF CONANGA 8521

SITZ READY MONEY 668B
JMB JOETTE 8186
JMB JOETTE TRACTION 563

SITZ STELLAR 726D
SITZ MISS BURGESS 1856
CONNEALY NIOBRARA 5451
BLACK CARLA OF CONANGA 450
SITZ INVESTMENT 660Z
SITZ LADY 5ET1 260Z
JMB TRACTION 292
JMB JOETTE FINAL ANSWER 205

TNG NOBLE 12N opens the gate for our Connealy Craftsman sons. Craftsman is known for putting length, muscle and growth into his calves while keeping them balanced and attractive. He also brings strong maternal traits and foot quality. Noble's dam, JMB Joette 8186 is a standout female in our angus herd. She's big bodied, deep through the middle and has a perfect angus head. "Noble" is stout and deep-bodied with plenty of shape through his hip just like his sire & dam. He'd be a good fit for cows to add some muscle and pounds to their calves.





LOT 49 - NOBLE 12N

JMB JOETTE 8186 - Dam of Lot 49

50 TNG NEPTUNE 58N

AAA 21689328 / 58N / May 28, 2025

PERF. (lbs)	
BW	90
WW	585
YW	1150

EPD's	
CE	-1
BW	2.6
WW	74
YW	127
M	34

SITZ RESILIENT 10208
CONNEALY CRAFTSMAN
BLACK CATHY OF CONANGA 8521

GARDENS BRIC
GREEN GARDEN STELLA S023
GREEN GARDEN STELLA L021

SITZ STELLAR 726D
SITZ MISS BURGESS 1856
CONNEALY NIOBRARA 5451
BLACK CARLA OF CONANGA 450
B/R NEW DESIGN 323
GREEN GARDEN RITA G078
GARDENS SURGE
GREEN GARDEN STELLA E019

TNG NEPTUNE 58N is last but certainly not least for our bull offering this year. He's soggy-made with lots of middle and a good, thick hip. He carries his muscle well and ties it all together with a clean front end. His sire, Connealy Craftsman, adds a nice balance of performance and maternal strength to his pedigree. His dam, Green Garden Stella S023, is a medium framed cow that has a nicely balanced look with a soft, feminine front end. "Neptune" has plenty to offer to a cow herd, with the body and muscle to put some extra shape into his calves. Choosing the catalogue order is never easy, and he's one we are happy to finish our bull lineup with.





LOT 50 - NEPTUNE 58N

CONNEALY CRAFTSMAN - Sire of Lot 49 and 50



TRANSCON
Livestock Corp. Est. 1967
www.transconlivestock.com

Scott Land & Cattle — Yearling Simmental Bulls

On behalf of Scott Land & Cattle we welcome you to the 2026 Southern Alberta Round Up Sale. Our operation is located just east of Arrowwood Alberta and consists of 190 cow calf pairs as well as 2500 acres of crop land. Through AI and Embryo transfer work we are able to utilize some of the best genetics in the industry. Our bull calves graze in the buffalo hills grassland area which is a great place to watch them develop and turn into great herdsires. The bulls calves are raised along side their dams until late august where they then go onto a high oat and high roughage ration to ensure these bulls grow and develop to their maximum potential and will continue to perform for years to come. We invite you to come tour through the bulls and the cow herd anytime before the sale. We look forward to seeing all of you at this years sale!

Devon, Jennifer, Ivy & Nova Scott
Murray & Mardi Scott
Box 126 Arrowwood, AB T0L 0B0
Devon Cell: 403-485-0207
Jennifer Cell: 902-968-1285
Murray Cell: 403-485-8617
Email: scottlivestock1997@gmail.com





Devon, Jennifer, Ivy and Nova Scott



LOT 51 - TOKYO 22P

51 SCOTT TOKYO 22P

BPG1557405 / JDS 22P / Jan 19, 2026 / Polled Blk Purebred

PERF. (lbs)	
BW	85
WW	725
YW	-

EPD's	
CE	10.8
BW	1.4
WW	93.2
YW	138.4
M	15.7
MCE	5.6
MWW	62.3

KWA SLIDER 196H

ULTRA TOKYO ROSE 17M

ULTRA MISS MOLLYDOOKER

RF CALIBER 014G

SCOTT MERCURY 12M

SCOTT MISS LENA 5F

CDI VEGAS 26X
CROWE GOLDIE 3F
SVS BETTS 808F
CRN STEP UP 34C
NGDB STRUCTURE 34D
RF NOT JUST A FLIRT 404B
ARKACY CODY 4C
DOUBLE BAR D COBRA 451C

HETERO POLLED, HOMO BLACK

Definitely a sale highlight here. This is the first calf crop for Tokyo Rose and this guy has us excited. Comfortable 85lbs at birth and just exploded from there. All out of a first calver. Impressive EPD profile being top 20% in both CE & BW to top 10% in WW & YW. We feel this bull could be utilized on the right set of heifers or can be used on cows and not sacrifice growth! 205 ADJ WWT: 741 lbs



ULTRA TOKYO ROSE 17M - Sire of Lot 51



LOT 52 - PHOENIX 8P

8P - HOMO POLLED, HETERO BLACK
13P - HOMO POLLED, HETERO BLACK
Here's a pair of IVF bulls that are stout, soft made and have that herd bull look! Backed by a cornerstone donor cow PF Red Licious that is really making a name for herself in the first few years of production. Find maternal sibs as Lot 56 & 57. Full brother to these bulls was a high seller in the spring of 2025. The Caliber sire group has highlighted our bull sale the past few years and is more exciting to see the first females in production this year. Powerful, predictable and profitable.
8P - 205 ADJ WWT: 794 lbs
13P - 205 ADJ WWT: 819 lbs



SNIPER - Full Brother to Lots 52 and 53

Full Brothers!

52 SCOTT PHOENIX 8P

BPTG1557386 / JDS 8P / Jan 10, 2026 / Polled Blk Purebred

PERF. (lbs)	
BW	102
WW	873
YW	-

EPD's	
CE	4.5
BW	5.6
WW	104.3
YW	165.0
M	17.2
MCE	4.8
MWW	69.4

NGDB STRUCTURE 34D
RF CALIBER 014G
RF NOT JUST A FLIRT 404B

SVS BETTS 808F
PF RED LICIOUS RLP 10K
HARVIE BLACK LICIOUS 315C

NCB COBRA 47Y
NGDB LOUISE 411 B
SVS CAPTAIN MORGAN 11Z
RF CERTAINLY FLIRTIN 202Z
BGS/BM CAPTAIN SCREAM 63D
WFL RED SAGE 506C
HARVIE LUCKY SEVEN 167Y
HARVIE MS LICIOUS 3Y

53 SCOTT MARKSMAN 13P

BPTG1557390 / JDS 13P / Jan 15, 2026 / Polled Blk Purebred

PERF. (lbs)	
BW	108
WW	881
YW	-

EPD's	
CE	5.5
BW	4.1
WW	93.7
YW	148.0
M	17.2
MCE	4.4
MWW	64.1

NGDB STRUCTURE 34D
RF CALIBER 014G
RF NOT JUST A FLIRT 404B

SVS BETTS 808F
PF RED LICIOUS RLP 10K
HARVIE BLACK LICIOUS 315C

NCB COBRA 47Y
NGDB LOUISE 411 B
SVS CAPTAIN MORGAN 11Z
RF CERTAINLY FLIRTIN 202Z
BGS/BM CAPTAIN SCREAM 63D
WFL RED SAGE 506C
HARVIE LUCKY SEVEN 167Y
HARVIE MS LICIOUS 3Y



LOT 53 - MARKSMAN 13P



PF RED LICIOUS RLP 10K - Dam of Lots 52 and 53



RF CALIBER 014G - Sire of Lot 51 and 52



LOT 54 - PRESCOTT 20P

HOMO POLLED, HOMO BLACK
Powerful, deep sided bull here sired by our high seller in 2024 Scott Reload 3M. Real performance bull that is long spined and still up headed and attractive. Backed by a no miss lotto cow that has brought multiple bulls to town. Stands on a great foot and leg and is super sound.
205 ADJ WWT: 754 lbs

54 SCOTT PRESCOTT 20P

BPG1557397 / JDS 20P / Jan 17, 2026 / Polled Blk Purebred

PERF. (lbs)	
BW	98
WW	817
YW	-

EPD's	
CE	4.5
BW	2.2
WW	83.6
YW	127.0
M	20.6
MCE	3.3
MWW	62.4

RF CALIBER 014G
SCOTT RELOAD 3M
JR BROOKE

ARKACY CODY 4C
SCOTT MISS FIORA
JF EBONY'S JOY 4204B

NGDB STRUCTURE 34D
RF NOT JUST A FLIRT 404B
MR HOC BROKER
JR ERICA TOO
SPRINGCREEK LOTTO 52Y
JF/WFF EBONYS JOY 1259Y
LLSF UPRISING Z925
JF EBONYS JOY 612S

55 SCOTT PERCY 28P

BPG1557411 / JDS 28P / Jan 28, 2026 / Polled Blk Purebred

PERF. (lbs)	
BW	95
WW	757
YW	-

EPD's	
CE	9.2
BW	2.6
WW	75.5
YW	95.3
M	22.7
MCE	4.7
MWW	60.5

RF SHAKEDOWN 074H
MADER NIGHT SHIFT 63K
MADER SUGAR CANE 48C

SPRINGCREEK LOTTO 52Y
FOREST HILL SADIE 13D
BJM MS.LEGACY 1X

NGDB STRUCTURE 34D
IPU MS. COWBOY CUT 135D
WHEATLAND HIGH OCTANE169Y
MADER P IRON SUGAR 7X
KOP CROSBY 137W
SPRINGCREEK BLK TESS 25T
STOUGHS MR LEGACY K02
WLB 462P LUCY 349T



LOT 55 - PERCY 28P

HOMO POLLED, HETERO BLACK
Long spined, smooth made bull here that is our youngest black bull on offer. Maternal driven and sound from the ground up. Backed my a low maintenance lotto female that had stood the test of time.
205 ADJ WWT: 734 lbs



FOREST HILL SADIE 13D - Dam of Lot 55



LOT 56 - PISTOL 5P

56 SCOTT PISTOL 5P

PTG1557384 / JDS 5P / Jan 9, 2026 / Polled Red Purebred

PERF. (lbs)	
BW	93
WW	922
YW	-

EPD's	
CE	6.4
BW	4.2
WW	99.2
YW	143.9
M	24.0
MCE	4.5
MWW	73.6

SVS TYCOON 841F

SVS RANCHER 42H

HLTS SAMMIE

SVS BETTS 808F

PF RED LICIOUS RLP 10K

HARVIE BLACK LICIOUS 315C

SVS BROOKS 669D

SVS RED ANNIE 411B

WS BEEF KING W107

BRANT DONT YA LOVE ME

BGS/BM CAPTAIN SCREAM 63D

WFL RED SAGE 506C

HARVIE LUCKY SEVEN 167Y

HARVIE MS LICIOUS 3Y

HOMO POLLED, DILUTOR FREE

An impressive individual to start off our red division. Rancher combined with our Red Licious donor has really brought all the pieces together. Full sister to this bull will highlight our show string this fall. If power, performance and fleshing ability is at the top of your list this guy would fit the mold.

205 ADJ WWT: 834 lbs



SVS RANCHER 42H - Sire of Lot 56



FULL SIB to Lot 56

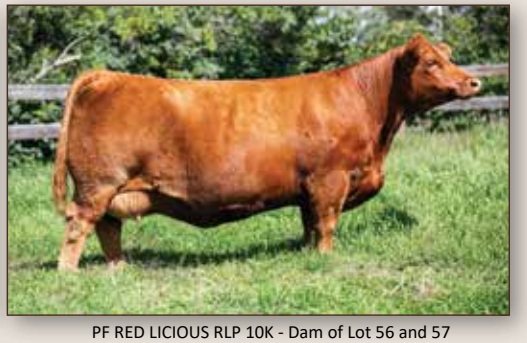

PF RED LICIOUS RLP 10K - Dam of Lot 56 and 57



LOT 57 - ROCKY 15P

HOMO POLLED, DILUTOR FREE
Talk about herd bull presence and about as dark red as they can come. Mountain View has produced multiple high sellers and it's easy to see why with the quality this bull brings to the table. Add Red Licious on the bottom side of his pedigree we sure hope to see big things out of this bull. Long spined, heavy haired and great scrotal development with a great disposition.
205 ADJ WWT: 800 lbs



WFL MOUNTAIN VIEW 4J - Sire of Lot 57

57 SCOTT ROCKY 15P

PTG1557392 / JDS 15P / Jan 16, 2026 / Polled Red Purebred

PERF. (lbs)	
BW	96
WW	860
YW	-

EPD's	
CE	7.8
BW	3.4
WW	88.7
YW	128.1
M	20.0
MCE	3.0
MWW	64.4

KWA RED ITALIAN 122E
WFL MOUNTAIN VIEW 4J
WFL 9072 MS RED DOLL 913G
SVS BETTS 808F
PF RED LICIOUS RLP 10K
HARVIE BLACK LICIOUS 315C

MRL CAPONE 130B
KWA MS ROCK 14X
WFL WESTERDALE 6E
WFL MS RED DOLL 9072W
BGS/BM CAPTAIN SCREAM 63D
WFL RED SAGE 506C
HARVIE LUCKY SEVEN 167Y
HARVIE MS LICIOUS 3Y

58 SCOTT ULTIMATE 6P

PG1562900 / JDS 6P / Jan 9, 2026 / Polled Red Purebred

PERF. (lbs)	
BW	84
WW	822
YW	-

EPD's	
CE	10.9
BW	3.2
WW	83.4
YW	122.1
M	23.5
MCE	8.6
MWW	65.2

SAS NORTHBOUND J993
CROSSROAD ULTIMATE 74M
CROSSROAD JULIA 66J
NUG LANDMARK 310G
DEEG/CD MS SOFIE 178M
WLB 18D SOFIE 497F

SRH PATRIOT 19F
SAS PASSION 092D
T33 MR FLASH 13F
CROSSROAD GROOVY 22G
WS BEEF KING W107
MISS CAMDEN 53E
SFM STOUGHTON 18D
WLB 52Z TARA 4164D



LOT 58 - ULTIMATE 6P

HOMO POLLED, DILUTOR FREE
Exciting young sire here and out of the first calf crop from Crossroads Ultimate. Long spined, deep sided bull with a ton of grow for a calving ease sire. Backed by a very predictable cow family. This young female has definitely earned her keep in the first year of production.
205 ADJ WWT: 802 lbs



DEEG/CD MS SOFIE 178M - Dam of Lot 58



CROSSROAD ULTIMATE 74M - Sire of Lot 58



LOT 59 - PEDRO 36P

HOMO POLLED, DILUTOR FREE
Here's the first calf out of our new walking herd sire WFL 86M. Stout made and full of muscle in a moderate package. Big boned and good foot while still sound and athletic. Backed by a very productive female who goes back to one of the best cow families in the business.
205 ADJ WWT: 762 lbs



WFL MR. WESTWAY 86M - Sire of Lot 59

59 SCOTT PEDRO 36P

PG1557438 / JDS 36P / Feb 7, 2026 / Polled Red Purebred

PERF. (lbs)	
BW	98
WW	752
YW	-

EPD's	
CE	8.6
BW	2.8
WW	75.5
YW	114.4
M	19.3
MCE	4.9
MWW	57.1

BJL BETTS 24K
WFL MR. WESTWAY 86M
WFL 532C SWEET DL 2038H
W/C WIDE TRACK 694Y
TRIPLE ROSE CORA
JF EBONYS JOY 1258Y

SVS BETTS 808F
BJL MISS KILLSWITCH 19F
W/C LOADED UP 1119Y
WFL SWEET DELICIOUS 532C
3C W/C RIGHT TRACK W9462
MISS WERNING 694S
CLO LTS ENTOURAGE 72T
JF EBONYS JOY 702T

60 SCOTT PABLO 29P

PG1557412 / JDS 29P / Jan 31, 2026 / Polled Red Purebred

PERF. (lbs)	
BW	105
WW	825
YW	-

EPD's	
CE	4.0
BW	5.3
WW	103.1
YW	149.9
M	26.2
MCE	1.2
MWW	77.8

SVS TYCOON 841F
SVS RANCHER 42H
HLTS SAMMIE
WFL MOUNTAIN VIEW 4J
SCOTT MISS JASMINE 11L
CITYVIEW JASMINE 59J

SVS BROOKS 669D
SVS RED ANNIE 411B
WS BEEF KING W107
BRANT DONT YA LOVE ME
KWA RED ITALIAN 122E
WFL 9072 MS RED DOLL 913G
MADER THE NATIONAL 43E
CITY VIEW NORDICA 643D



LOT 60 - PABLO 29P

HOMO POLLED, DILUTOR FREE
Another Rancher son here in a very smooth made package. Long bodied and a very balanced look. Would definitely be a bull that would add some stretch to your calf crop. Backed by a young Mountain View female that is earning her keep raising bulls like this.
205 ADJ WWT: 837 lbs



SCOTT MISS JASMINE 11L - Dam of Lot 60



SVS RANCHER 42H - Sire of Lot 60

Terry Vernon and Sons Yearling Simmental Bulls

What an exciting year it's been for us on the ranch, from a wedding to haying more acres and everything in between. We are also excited about this years class of sale cattle. MTV Norman's first bull crop, JB Blackfoot Crossing sons, and some well bred top of the pen MTV Karlsburg 3J Daughters are just a few reasons why the 33rd annual roundup sale is shaping up to be a great one. Please don't hesitate to reach out with any questions on animals, or come for a farm tour, visitors are welcome anytime. Hope to see you all sale day!

Terry Vernon & Sons
Box 126 Millarville, AB T0L 1K0
Terry cell: 403-606-7629 Marty cell: 403-690-3029
Jake cell: 403-606-5151 Casey cell: 403-606-8274
Email: vernonmtv@aol.com







LOT 61 - NICKEL

61 MTV NICKEL

T1558266 / MTV 21N / Sept 26, 2025 / Fullblood

PERF. (lbs)	
BW	96
WW	750
YW	-

EPD's	
CE	-0.6
BW	7.4
WW	84.4
YW	116.2
M	34.1
MCE	0.1
MWW	76.3

LEEUPOORT WILKO
BAR 5 FF WILLIE 426Y
RAAP N SKRAAP MARDA

SHAWACRES JAHARI 50L
MTV JANICE 7P
MTV BELLE 1J

LEEUPOORT LASTIG
LEEUPOORT BRITTVAN
UITSUIP CHEVA 01
RAAP-N-SKRAAP MARKA
BHR DOORN G629E
MISS SHAWACRES HEIDI 1H
WELLS CARGO
MTV TONI 1F

HORNED, DILUTOR TEST PENDING

We lead off our bull class with something special. An extra aged, old school genetics embryo calf. His dam is a Jahari daughter, and his granddam is part of the BEL Nora 308c cow family. One of the foundation cows that started it all for us back in 1993. This bull is as long as a train, moves smooth as a cat, and has large testicle development.

62 VCS REVOLVER 1P

P1570118 / VCS 1P / Jan 7, 2026 / Polled Fullblood

PERF. (lbs)	
BW	104
WW	795
YW	-

EPD's	
CE	5.9
BW	4.5
WW	76.1
YW	106.5
M	36.8
MCE	2.7
MWW	74.9

ANCHOR D RAPTOR 392C
JB CDN BLACKFOOT CROSSING 2332
JB CDN FELICITY 1603

MVS DUCATI
MTV DAWN 17K
JB CDN FATIMA 1952

VIRGINIA MAXIMUS
ANCHOR D ZILEY 392Z
JB CDN ULTOR 1405
JB CDN FIESTA 1491
BEE DUCATI 191D
PARVIEW MS GIAVANNA 564C
JB CDN STAG'S HOLLOW 1741
JB CDN FERNANDA 1672



LOT 62 - REVOLVER 1P

POLLED, DILUTOR TEST PENDING

Revolver comes from some strong JB genetics, his granddam is the corner stone of Casey's cow herd. With Depth, length, power, and growth Blackfoot crossing has left his mark on Revolver. Don't miss out on revolver passing these traits to your calves.



JB CDN BLACKFOOT CROSSING 2332 - Sire of Lot 62



LOT 63 - RIVER CROSSING 10P

POLLED, DILUTOR TEST PENDING

We had high expectations when we used JB Blackfoot crossing on select cows, and boy did he deliver. His females are dominating the top end of our weanling heifer pen. River crossing's dam herself is no slouch when it comes to raising exceptional females or sale bulls. River Crossing's maternal brother sold to Luke Ball in 2025. River crossing will bring that power and performance to his calves.



JB CDN BLACKFOOT CROSSING 2332 - Sire of Lot 63

63 MVS RIVER CROSSING 10P

P1570135 / MVS 10P / Jan 28, 2026 / Polled Fullblood

PERF. (lbs)	
BW	80
WW	725
YW	-

EPD's	
CE	6.2
BW	4.5
WW	76.9
YW	111.4
M	34.4
MCE	5.0
MWW	72.9

ANCHOR D RAPTOR 392C

JB CDN BLACKFOOT CROSSING 2332

JB CDN FELICITY 1603

MTV GALT 9N

MVS AVA 1G

MVS VIXEN 2E

VIRGINIA MAXIMUS
ANCHOR D ZILEY 392Z
JB CDN ULTOR 1405
JB CDN FIESTA 1491
GIDSCO APPOLLO 3F
BEL NORA 308C
SILVER LAKE LAGACY
MVS MARIE

64 MVS ROCKSTAR 12P

1570136 / MVS 12P / Feb 14, 2026 / Fullblood

PERF. (lbs)	
BW	98
WW	800
YW	-

EPD's	
CE	8.9
BW	3.0
WW	74.1
YW	101.7
M	33.9
MCE	2.6
MWW	70.9

VIRGINIA RAMSAY 739H

MTV NORMAN 6M

VIRGINIA CAREERGAL 510C

JNR'S TITANIUM

MVS DONNA 3K

MVS BETTE 4H

SIBELLE POL SYNERGY 18F
VIRGINIA EVERLY 739E
VIRGINIA RADISON 5Z
FGAF KANANASKIS 944Z
JNR STEELE 248Z
MFI LOLITA 8050
MVS DUCATI
RICOCHET EMILY 784E



LOT 64 - ROCKSTAR 12P

HORNED, DILUTOR TEST PENDING

Rockstar is one of those calves that surprises you every time you see him, he continues to look more elite everyday. His dam is a moderate framed JNR's Titanium daughter who delivers calving ease and performance in her offspring.



JNR's TITANIUM - Grand Sire of Lot 64



LOT 65 - ROPER 17P

HORNED, DILUTOR TEST PENDING
Roper will be his dam's 5th animal consigned to this sale. His dam MTV 12G is a BEE Norse daughter who started off her productive career selling a bred to Circle 7, then backed it up with 4 consecutive sale bulls.



MTV NORMAN 6M - Sire of Lot 65 and 66

65 MTV ROPER 17P

1570129 / MTV 17P / Feb 23, 2026 / Fullblood

PERF. (lbs)	
BW	100
WW	660
YW	-

EPD's	
CE	6.0
BW	4.1
WW	68.6
YW	93.7
M	34.5
MCE	2.2
MWW	68.8

VIRGINIA RAMSAY 739H
MTV NORMAN 6M
VIRGINIA CAREERGAL 510C

BEE NORSE 46D
MTV ANNIE 12G
MTV SHAKIRA 11B

SIBELLE POL SYNERGY 18F
VIRGINIA EVERLY 739E
VIRGINIA RADISON 5Z
FGAF KANANASKIS 944Z
SIBELLE VICKING 35B
VIRGINIA MS SUZIE
VIRGINIA KENT 1X
MTV BELLE 1J

66 MVS ROCCO 14P

1570137 / MVS 14P / Mar 5, 2026 / Fullblood

PERF. (lbs)	
BW	105
WW	-
YW	-

EPD's	
CE	7.9
BW	3.4
WW	73.1
YW	101.7
M	35.5
MCE	3.5
MWW	72.1

VIRGINIA RAMSAY 739H
MTV NORMAN 6M
VIRGINIA CAREERGAL 510C

MVS DUCATI
MVS DESA 7K
MVS WYNONNA 1F

SIBELLE POL SYNERGY 18F
VIRGINIA EVERLY 739E
VIRGINIA RADISON 5Z
FGAF KANANASKIS 944Z
BEE DUCATI 191D
PARVIEW MS GIAVANNA 564C
MTV GALT 9N
MVS EYEMAX 3D



LOT 66 - ROCCO 14P

HORNED, DILUTOR TEST PENDING
Rocco is the youngest bull we consigned to this sale with a March 5th birthdate. He is one of those bulls that come spring delivery will envoke the feelings of "man we stole this bull!" another Norman son who is our walking herdsire. His grand dam, Virginia Careergal was what I'd call the "perfect cow." Moderate framed, clean topline, great feet, exceptional udder, and a producer.



MTV NORMAN 6M - Sire of Lot 65 and 66



LOT 67 - RADISSON 9P

POLLED, DILUTOR TEST PENDING
We choose to keep the Radison name going with 16P. He is a bonified heifer bull, with Virginia Radison being a widely renowned heifer bull in the industry, and with the likes of MAVV Joshua, and JNR's Titanium in his pedigree this bull will be one you can use on heifers and sleep well at night. His granddam is the dam to lot 64.



VIRGINIA RADISON 5Z - Sire of Lot 67 and 68

67 MVS RADISSON 9P

P1570134 / MVS 6P / Jan 9, 2026 / Polled Fullblood

PERF. (lbs)	
BW	82
WW	720
YW	-

EPD's	
CE	10.1
BW	2.3
WW	64.7
YW	84.6
M	37.5
MCE	2.9
MWW	69.9

CROSSROAD RADIUM 789U
VIRGINIA RADISON 5Z
SS LEGACY 5U FF

MAVV JOSHUA 133J
MVS FRAN 12M
MVS DONNA 3K

MF MR. EVAN 14P
CROSSROAD PANDITA 308P
SMITHBILT MOLSON 21M
RICOCHET PARIS 419P
IPU ELEVATION 35G
MI MS FIFI 74F
JNR'S TITANIUM
MVS BETTE 4H

68 MTV RAD 9P

P1570127 / MTV 9P / Jan 15, 2026 / Polled Fullblood

PERF. (lbs)	
BW	84
WW	725
YW	-

EPD's	
CE	8.2
BW	2.8
WW	62.0
YW	79.0
M	34.8
MCE	1.2
MWW	65.8

CROSSROAD RADIUM 789U
VIRGINIA RADISON 5Z
SS LEGACY 5U FF

MTV KARLSBURG 3J
MTV FIONNA 12M
MTV REESE 6Y

MF MR. EVAN 14P
CROSSROAD PANDITA 308P
SMITHBILT MOLSON 21M
RICOCHET PARIS 419P
SIBELLE DIRTY HARRY 25Z
MTV URSULA 9D
MTV POL KOLBY 5S
MTV MAPLE 30T



LOT 68 - RAD 9P

POLLED, DILUTOR TEST PENDING
Rad is another Virginia Radison son out of a first calf heifer who's dam is the great 6Y. MTV 6Y produced 5 bulls through this sale ring over the years, not a single daughter because we kept all of those. Rad has a smooth polled head, colored right, and bred with long lasting genetics that we all strive for in a cow herd.

Crocus Coulee Cattle Co. Yearling Simmental Bulls

Well, here we are again! I can hardly believe another Southern Alberta Round-Up Sale is upon us. Time sure flies when you're busy, having fun, and lucky enough to be living your dream!

What an exciting time to be in the cattle business! With cattle prices reaching record highs, it's a pretty rewarding time for those who have stuck it out. After all, generations of ranchers have weathered the lean years by 'hanging on to the cow's tail', and it's sure nice to see some of that grit and perseverance paying off.

I'm thrilled to be back this year with three times the number of bulls I brought to town last year. I'm especially excited about the diversity and quality of this year's offering. Our young Fullblood Fleckvieh program continues to grow, backed by what we believe are some of the finest genetics in the industry. We are constantly re-investing and tailoring our program to better our ranch and our cattle for you the producer.

At Crocus Coulee Cattle Co., our focus remains simple: strong maternal genetics, structural soundness, fertility, longevity, and honest, functional cattle. Our calves are born in January and February and spend their summers grazing native grass along the eastern slopes of the Rockies. We believe in raising cattle that can get out, travel, forage, and earn their keep in real ranch conditions. Good cattle should be as practical as they are pretty!

Jessie Young
2417 Township Road 10-0A
Lundbreck, AB T0K 1H0
Cell: 403-813-8589
Email: jessie_young@hotmail.com
Facebook: @CrocusCouleeCattle
Ranch Location: Maycroft, AB



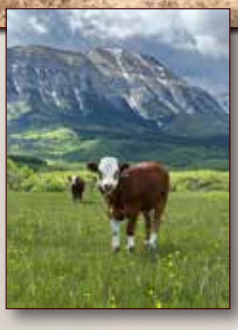

A special thank-you to our previous buyers, Owen Day and Bryan Pfeffer, for supporting our program last year at the Southern Round Up Sale. It's been a real pleasure keeping in touch and following how those bulls have performed. Seeing their success gives us even more joy than I could express, and gives us confidence and excitement for the bulls we're bringing to town this year.

I'm grateful to be part of this wonderful group of cattlemen and women and look forward to another great sale, visiting with familiar faces, and making a few new friends along the way.

Here's to good strong cattle, stronger markets, healthy calves, and another year doing what we love!

Jessie Young
Crocus Coulee Cattle Co.
Maycroft, Alberta



LOT 69 - PROMOTION 21P



SKYWEST MABLE 473M - Dam of Lot 69



69 CROCUS COULEE PROMOTION 21P

1570219 / YOU 21P / Jan 7, 2026 / Fullblood

PERF. (lbs)	
BW	92
WW	840
YW	-

EPD's	
CE	4.8
BW	6.0
WW	84.3
YW	116.0
M	36.7
MCE	3.2
MWW	78.9

RWR SULLY 9E
WOLFE ROLEX FF 428L
WOLFE TIFFANY FF 428J

SKYWEST KRIPTONITE
SKYWEST MABLE 473M
VIRGINIA ELLI-MAE 740E

JNR'S SALTON
IPU MS. ROWEENA 204X
BLACK GOLD ELEVATION 20E
WOLFE FIFFY FF 270F
ANCHOR D OUTLOOK
SBV MERLOT 669H
CHAMPS ROMANO
ANCHOR D SYDNEY 262B

Wow! This bull is a looker! This young bull has been impressive since he hit the ground! His dam, a first-time calving female from the respected Skywest Simmentals program, knocked it out of the park on her first calf. She has proven herself to be excellent mother with outstanding maternal instincts and has done a tremendous job raising this powerhouse. Promotion 21P is a deep bodied, thick made bull with exceptional muscle expression, excellent structure and impressive hair coat. This stud weaned at 840lbs off mountain ridges and tough grass. He has proven to be an easy-keeping young bull with plenty of performance, strong maternal roots, and dimension you look for in a quality Fullblood Fleckvieh bull. A complete package that we are proud of!


LOT 70 - PERFECT MAN 23P


SKYWEST MELANY - Dam of Lot 70

Perfect Man 23P is just that! The. Perfect. Man. He is a thick-made, deep bodied bull calf with tremendous natural muscling and overall dimension but born only 90lbs. He carries himself with presence and demands to be looked at in the pen. Another impressive calf raised by a first-calving heifer, purchased from the Skywest Simmental program. This heifer has done a great job her first go-round. The Perfect Man 23P is backed by a strong maternal pedigree, rooted in generations of success. His granddam was a distinguished flush cow for Virginia Ranch, adding a valuable piece of breeding history to any program. Perfect Man 23P sports a rich, solid red colour pigmentation and a thick quality hair coat. His attractive colour and overall eye appeal make him a great fit for the commercial cattlemen looking for consistency and marketability of a calf crop.

70 CROCUS COULEE PERFECT MAN 23P

1570239 / YOU 23P / Jan 17, 2026 / Fullblood

PERF. (lbs)	
BW	90
WW	794
YW	-

EPD's	
CE	3.8
BW	5.7
WW	76.8
YW	108.2
M	37.1
MCE	1.0
MWW	75.5

VIRGINIA RADISON 5Z
CLEARWATER TATE 82L
CLEARWATER MISS ERIKA 17K
DOUBLE BAR D MILSAP 271H
SKYWEST MELANY
BLL EMBER 1827F

CROSSROAD RADIUM 789U
SS LEGACY 5U FF
ANCHOR D VIPER 103W
WJS ERIKA 748
ANCHOR D MOTOWN 865E
PROSTOCK KIM 261Y
KUNTZ CLIMAX 12C
APPLECROSS EMMA 16A

71 CROCUS COULEE PROLIFIC 34P

1570242 / YOU 34P / Jan 26, 2026 / Fullblood

PERF. (lbs)	
BW	84
WW	815
YW	-

EPD's	
CE	5.0
BW	5.3
WW	75.0
YW	101.8
M	33.7
MCE	1.2
MWW	71.2

VIRGINIA RADISON 5Z
CROCUS COULEE MEGATRON 1M
CLEARWATER MISS ERIKA 17K
BEE BALLISTIC 1C
LFS JOHANNA 81J
RDG BROOKE FF10E

CROSSROAD RADIUM 789U
SS LEGACY 5U FF
ROD SHAMROCK 10G
BEE VIXEN 567C
BRINK BULLET PROOF A342
EAGLE-RDGE UNBELIEVABLE1U
WOLFES BREWSTER FF78B
LAZY RS MISS BAIRD FF


LOT 71 - PROLIFIC 34P

This guy is heavy boned, deep and FANCY! Ranch deal right here! Throw a little colour, little power with calving ease and a lot of pounds! Born in late Jan at a modest 84lbs, he wasted no time developing into an impressive 815lbs at weaning weight. His rich dark cherry red colour, strong topline and rugged fleshy build give him the unmistakeable look. Colour with class! Sired by our home-raised Virginia Ranch Radison 5Z bull and out of a daughter of the BEE Ballistic--one of my personal favorite cows on the ranch. It was hard to part with this bull!


VIRGINIA RADISON 5Z - Grand Sire of Lot 71



Flash and gas!! This Spitfire son was a standout from the beginning! He is stamped just like his father--Double Bar D Spitfire 20X who Starwest Farms have as a shining star in their program. This well made bull was a popper right from the word go. Proven 4P has a top line straight and strong as a perfect frame from ribs to feet. His star head markings instantly gave us Spitfire luck with easy fleshing and impressive growth. How about a flashy bull for a ranch program that wants some extra pop in their program--whether that be colour, or pounds!



DOUBLE BAR D SPITFIRE 20X - Sire of Lot 72

72 CROCUS COULEE PROVEN 4P

1570181 / YOU 4P / Jan 17, 2026 / Fullblood

PERF. (lbs)	
BW	87
WW	800
YW	-

EPD's	
CE	6.1
BW	4.5
WW	69.8
YW	100.3
M	24.2
MCE	4.9
MWW	59.1

DOUBLE BAR D EVEREST 103U
DOUBLE BAR D SPITFIRE 20X
VIRGINIA MS TREASURE 4T

SIMMERON FARGO 2F
SIMMERON HILLARY 33H
SIMMERON FLORENCE 37F

DOUBLE BAR D EVEREST 4R
DOUBLE BAR D JERICO 5L
VIRGINIAS RED MARCIANO FF
VIRGINIA'S MS WEST PATTY
SIMMERON MR ROYAL 3R
PSE ABELE FF
VIRGINIA DEMAND 121B
SIMMERON YULLA 9Y

73 CROCUS COULEE PRESIDENT 28P

1570240 / YOU 28P / Feb 5, 2026 / Fullblood

PERF. (lbs)	
BW	88
WW	720
YW	-

EPD's	
CE	5.0
BW	4.8
WW	77.9
YW	108.1
M	32.1
MCE	1.4
MWW	71.1

DOUBLE BAR D MILSAP 271H
SKYWEST MAVERICK 17M
BMS SIBELLE LOREENA 17D

MJB HADRIAN 39H
LONE STONE MS PRETTY 58L
LONE STONE MS REGIO 10C

ANCHOR D MOTOWN 865E
PROSTOCK KIM 261Y
VIRGINIA WALKER 97W
FBMS 93M PETRA 68X
VIRGINIA MARQUEE 423D
MJB TILLY 2T
LONE STONE REGIO 95A
LONE STONE MS HUGO 19Y



A stylish, long-bodied bull calf with a great topline, smooth shoulder, and the classic Simmental goggles look! His dam is a daughter of MJB Hadrian 39H, a dark pigmented, exceptionally stout bull. This second time calving cow brings size, shape and maternal strength. She was one of our personal favorites out of the cows we purchased in 2024 from Lone Stone Farms (Westlock, AB). On President's sires side, he is backed by Skywest Maverick 17M, son of Milsap. This is bringing together banging and proven Fullblood genetics from both side of the pedigree. This bull combines length of body, structural correctness, good quiet disposition, smooth shoulder and balanced build make him an attractive calving-ease prospect, while his strong parentage background, classic markings, and overall quality give him plenty of appeal for both registered and commercial cattlemen.



SKYWEST MAVERICK 17M - Sire of Lot 73



LOT 74 - PRO FOR THE JOB 30P

74

CROCUS COULEE PRO FOR JOB 30P

1570241 / YOU 30P / Jan 25, 2026 / Fullblood

PERF. (lbs)	
BW	86
WW	800
YW	-

EPD's	
CE	5.0
BW	5.0
WW	68.3
YW	84.4
M	36.1
MCE	1.1
MWW	70.3

KSL PLD JESSE JAMES 49J

CROCUS COULEE LAMBO 35L

LFS JOHANNA 81J

WCC WELLS' CALLAHAN 1C

LONE STONE YOGA 69L

LONE STONE MS BENZ 23C

FGAF GUERRERO 810Y

KEET'S GAIA 27G

BEE BALLISTIC 1C

RDG BROOKE FF10E

SIBELLE DIRTY HARRY 25Z

WCC WELLS' ULTRIX 808U

WYVERN BENZWEISER

LAZY RS MISS YOGA FF

Here is a bull that brings some !Wow! factor to the pasture! He brings together traditional Fullblood attraction and character, and should have tremendous commercial appeal. Pro For Job 30P is deep bodied, long sided, and plenty of natural muscle. His rich, dark-red colour, attractive pigmentation and classic traditional Simmental markings give him that unmistakeable Fullblood presence. A masculine bull with great eye catching attention. Pro For Job 30P is the pro for the job to add pounds, performance, and quality to a calf crop!

NOTES:

WHR Simmentals — Yearling Simmental Bulls

Welcome to the 33rd Annual Southern Alberta Round-Up Group Sale!

We're proud to bring a strong group of bulls to this year's sale, with sons of our two walking herd sires, WHR Ferdinand 44F and JMW Lincoln 548L, as well as PAR Constantine 2304L. We're pleased with how this group has developed and look forward to showing you what each sire has brought to the offering.

A sincere thank you to our 2025 buyers, Lomond Colony and Kent & Sheila Goodreau. Your support and confidence in our cattle means a great deal to us. We also want to thank everyone who has shown an interest in our program and taken the time to stop in for a visit.

Please feel free to reach out before the sale to talk bulls or arrange a time to see them in person. We look forward to visiting with familiar faces and meeting new producers on sale day.

Tyler Rothel



Tyler Rothel
Cell: 403-875-3885
Foothills, AB
Email: whr.simmentals@gmail.com


LOT 75 - POWER HOUSE 60P

75 WHR POWER HOUSE 60P

1565771 / WHR 60P / Jan 6, 2026 / Fullblood

PERF. (lbs)	
BW	98
WW	991
YW	-

EPD's	
CE	6.6
BW	3.2
WW	74.2
YW	101.3
M	30.7
MCE	2.9
MWW	67.8

BHR GANNON G776
WAGNERS LINCOLN 548L
ANCHOR D FLORIS 548J
ANCHOR D RAPTOR 392C
WHR LENA 60L
WHR HELENA 60H

FSS MAXIMUS
BHR CADENZA C135
VIRGINIA PRECISION 16C
ANCHOR D FLORIS 352F
VIRGINIA MAXIMUS
ANCHOR D ZILEY 392Z
MTV CORVIAR 6B
WHR ALOE 60A

WHR POWER HOUSE 60P is a bull I'm proud to bring to this year's sale. He led the group at weaning with an actual 205-day weight of 991 lbs. His dam, WHR Lena 60L, is a young Anchor D Raptor 392C female who has done an impressive job raising this standout second calf. She's off to a strong start in our herd, and "Power House" is a calf we're pleased to have representing her in this year's offering.


WAGNERS LINCOLN 548L - Sire of Lot 75 and 76



LOT 76 - PLATINUM 41P

WHR PLATINUM 41P is a bull I'm pleased to bring to this year's sale, with dark pigment and plenty of testicular development. His dam, WHR Karise, is a petite female with a great udder, and we're happy with the job she's done raising him. We purchased her Granddam, MI Miss Cheryl 41C, at the 2016 Round-Up Sale, so it's rewarding to bring another generation of this cow family back to the offering.



WAGNERS LINCOLN 548L - Sire of Lot 75 and 76

76 WHR PLATINUM 41P

1565772 / WHR 41P / Jan 2, 2026 / Fullblood

PERF. (lbs)	
BW	95
WW	869
YW	-

EPD's	
CE	5.4
BW	3.3
WW	63.7
YW	81.2
M	28.1
MCE	1.1
MWW	60.0

BHR GANNON G776
WAGNERS LINCOLN 548L
ANCHOR D FLORIS 548J
MTV CORVIAR 6B
WHR KARISE
MI MISS CHERYL 41C

FSS MAXIMUS
BHR CADENZA C135
VIRGINIA PRECISION 16C
ANCHOR D FLORIS 352F
VIRGINIA KENT 1X
MTV REESE 6Y
APLX AXEL 5Z
MI MISS ZANDRA 18Z

77 WHR PRAIRIE KING 600P

P1565774 / WHR 600P / Jan 22, 2026 / Polled Fullblood

PERF. (lbs)	
BW	86
WW	833
YW	-

EPD's	
CE	11.9
BW	2.6
WW	60.5
YW	75.8
M	32.4
MCE	6.4
MWW	62.7

RUGGED R CAVILL
PAR CONSTANTINE 2304L
PAR AZALEA 2119J
MTV CORVIAR 6B
WHR MS METRO 60M
WHR ALOE 60A

TTU CANYON
RUGGED R MONA LYNN C199
PAR RAVENSWOOD 804F
PAR ARIZONA SKY 660D
VIRGINIA KENT 1X
MTV REESE 6Y
BEECH BROS UDAMAN 401U
SALMON ARM KELLY 96J



LOT 77 - PRAIRIE KING 600P

WHR PRARIE KING 600P is the only polled fullblood in our offering this year. He is well muscled with a strong topline, and we're pleased with how he has developed. His young dam has done an excellent job raising him as her first calf. "Prairie King" has developed into a bull were proud to have representing our program, and we wouldn't hesitate to use him on heifers.


LOT 78 - PIONEER 660P

WHR PIONEER 660P is the youngest bull in our offering, born March 6th, but I felt he was too good to leave at home. He has plenty of frame and is holding his own in the pen alongside the older bulls. His dam, WHR Aloe 60A, is the matriarch of our small herd. We've retained every sister, daughter, and granddaughter—a reflection of the confidence we have in this cow family and the value it brings to our program.


WHR FERDINAND 44F - Sire of Lots 78 and 79

78 WHR PIONEER 660P

BPG1565777 / WHR 660P / Mar 6, 2026 / Polled Blk Purebred

PERF. (lbs)	
BW	102
WW	776
YW	-

EPD's	
CE	4.4
BW	5.2
WW	75.2
YW	103.7
M	33.4
MCE	3.3
MWW	71.0

PARVIEW BLACK DUKE
WHR FERDINAND 44F
RENDEZVOUS SHAMWOW 44A

BEECH BROS UDAMAN 401U
WHR ALOE 60A
SALMON ARM KELLY 96J

YR BLK HEAVYWEIGHT 514X
BAR 15 UPTOWN GIRL 13X
IPU 680S SHAMROCK 176X
RENDEZVOUS 615T
JNR'S POLLED CRACKERJACK
ACTION MISS CAMILLE
SALMON ARM DAVIS 73G
SIM-ROC DESIREE

79 WHR POWDER RIVER 954P

BPG1565775 / WHR 954P / Feb 8, 2026 / Polled Blk Purebred

PERF. (lbs)	
BW	95
WW	834
YW	-

EPD's	
CE	1.9
BW	5.3
WW	77.0
YW	106.6
M	28.3
MCE	1.7
MWW	66.8

PARVIEW BLACK DUKE
WHR FERDINAND 44F
RENDEZVOUS SHAMWOW 44A

JNR'S WARRIOR
RICOCHET FERGIE 954F
RICOCHET ANASTASIA 317A

YR BLK HEAVYWEIGHT 514X
BAR 15 UPTOWN GIRL 13X
IPU 680S SHAMROCK 176X
RENDEZVOUS 615T
GGT WILLY JOE 64Y
JNR MS SAVANNA
RICOCHET WALLY 91W
RICOCHET YOANNA 138Y


LOT 79 - POWDER RIVER 954P

WHR POWDER RIVER 954P rounds out our offering this year and is a full brother to WHR Nelson 954N, who sold to Lomond Colony in the 2025 Round-Up Sale. He is a deep-sided, soggy-made bull with plenty of loose hide and a look we really appreciate. He's gaining just shy of 5 lbs. per day, and we've been pleased to watch him develop and put on the pounds. After the support his full brother received last year, we're proud to bring another bull from this mating back to the sale. He's a strong bull to close out our group and well worth a look on sale day.


WHR FERDINAND 44F - Sire of Lots 78 and 79

Three Point Livestock — Reference Herd Sire

When the opportunity to purchase Big Sky Waterton 8L, a polled son of BHL Western 36R, was presented in the fall of 2023, the decision was immediate, but also years in the making. True to genetic form, Waterton has exceeded our expectations in his first few years. He's a bigger Bull, he is a strong footed bull, and he has proven to be a dependable workhorse. These are his first progeny to sell.

Paul Rishaug
Box 105
Miilarville, AB T0L 1K0
Cell: 403-620-6131
Email: duckinthemuck@hotmail.com

Welcome to the 33rd Annual Southern Alberta Roundup Group Sale we welcome your appraisal of our offering.



BIG SKY WATERTON 8L

P1447009 / MMM 8L / Jan. 3 2023 / Polled Fullblood

PERF. (lbs)	
BW	102
WW	-
YW	-

EPD's	
CE	3.1
BW	6.9
WW	74.6
YW	101.3
M	34.6
MCE	1.7
MWW	72.2

SIM-ROC C&B WESTERN
BHL WESTERN 36R
FASSA

BIG SKY DUKE 56D
KSL CHINA STAR 12G
BIG SKY CHINA DOLL 14E

CANADIAN NEFF
SIM ROC LITTA
NERO
FARAH
WKF ROMEO 23P
BIG SKY BOMBSHELL 13B
STARWEST POL BLUEPRINT
BIG SKY CHINA


PAR GYPSY RAIN 2510 - Sells as Lot 21


PAR CRACKLIN ROSIE 2532N - Sells as Lot 22

FULL FLECKVIEH - BIG SKY WATERTON 8L - Sire of Lots 21, 22, 80 and 81



LOT 80 - WESSEX 2607P

80 PAR WESSEX 2607P

P1567250 / PAR 607P / Feb 6, 2026 / Polled Fullblood

PERF. (lbs)	
BW	100
WW	-
YW	-

EPD's	
CE	1.8
BW	4.5
WW	72.3
YW	102.1
M	35.2
MCE	1.2
MWW	71.4

BHL WESTERN 36R

BIG SKY WATERTON 8L

KSL CHINA STAR 12G

JB CDN WIND RIVER 1351

PAR ASPEN 627D

PAR ABILINE 718T

SIM-ROC C&B WESTERN FASSA

BIG SKY DUKE 56D

BIG SKY CHINA DOLL 14E

JB CDN WIND WALKER 1102

JB CDN FASHIONISTA 9024

GRINALTA POLLED FRONTIER

JB NARCISSUS 32N

FULL FLECKVIEH

PAR Wessex 2607P is a feature from our 2026 bull calf crop. A mirror of his sires qualities he also brings a reliable and productive cow family to the table. PAR Aspen 627D set the bar in our herd for strong feet, textbook udder quality , easy, fleshing ability, and a disposition you can trust with every generation of your family. Here's a Bull calf with extra length, plenty of hair and a long résumé to sire outstanding progeny.



PAR ASPEN 627D - Dam of Lot 80


LOT 81 - WHITECROW 2508N

FULL FLECKVIEH
A performance oriented,polled outcross sire prospect, PAR Whitecrow 2508N will bring pounds to the table, in addition the females he will sire are bred to be powerful brood cows. Every generation of his pedigree says so.

81 PAR WHITECROW 2508N

P1519595 / PAR 508N / Feb 8, 2025 / Polled Fullblood

PERF. (lbs)	
BW	108
WW	980
YW	-

EPD's	
CE	1.3
BW	7.4
WW	72.4
YW	99.6
M	34.0
MCE	0.4
MWW	70.2

BHL WESTERN 36R
BIG SKY WATERTON 8L
KSL CHINA STAR 12G
RICKARDSTOWN JUMBO
PAR HERMIE 530C
SRN MS BOLD 80U
SIM-ROC C&B WESTERN
FASSA
BIG SKY DUKE 56D
BIG SKY CHINA DOLL 14E
HAMLET
IRLA
BOLD
CHERRY'S HEIDI

82 PAR INDIAN RIDGE 2515N

P1519584 / PAR 515N / Feb 21, 2025 / Polled Fullblood

PERF. (lbs)	
BW	112
WW	940
YW	-

EPD's	
CE	7.8
BW	3.4
WW	64.5
YW	85.8
M	29.7
MCE	3.3
MWW	62.0

ANCHOR D IMAX 250Y
WILLOW OAKS INTREPID G8
WILLOW OAKS EVE
FSS MAXIMUS
PAR SALVIA 740E
BROCK SAMARA
HEMR SAMURAI 7S
DORA LEE ELEXIS
WILLOW OAKS 30G
WILLOW OAKS ZODO
CAJUN NEFF
KIMLAKE PETRA 203M
KLYBER
JB CDN FLORES 1110


LOT 82 - INDIAN RIDGE 2515N

FULL FLECKVIEH
Dark red, polled, proven Genetics from both sides of his pedigree, here's an extra age Bull ready to get out and work.

TERMS - The terms of the sale are cash, cheque, e-transfer, or wire and are due at the time of sale, unless other arrangements have been made between buyer and seller prior to the sale. Transcon reserves the right to charge interest at a rate of 2.5% per month on overdue accounts. The right of property shall not pass until after settlement is made. Transcon Livestock Corp. reserves the right to require a certified cheque as settlement before releasing any sale cattle. Should any purchaser fail to settle for their purchase Transcon Livestock Corp. reserves full power to resell the animal to the best advantage either publicly or privately, without further notice.Any loss arising from such resale together with keep and all other expenses shall be payable by the defaulter.Transcon Livestock Corp and/or the Auctioneer shall have the right to refuse bids from anyone who has a previous record of default in payment or who has not made proper credit clearance prior to the sale with the owner or Sale Managers.

BID - No private sales will be allowed except as otherwise provided for in the terms and conditions. No by-bidding will be permitted.

SALES TAXES – Applicable sales taxes will be charged on semen, embryos, and trucking fees (if listed), respective to the home province of the buyer, not the seller.

DISPUTES - In cases of disputes, bidding will be reopened between the parties involved. If no further bid is made the buyer will be the person from whom the auctioneer accepted the last bid. The auctioneer's decision in such matters will be final.

PURCHASER'S RISK - Each animal becomes the risk of the purchaser as soon as sold. Animals will be cared for at the purchaser's risk for a reasonable length of time.

INSURANCE – Each animal becomes the risk of the purchaser at the time of sale and should be insured. Animals returning to the seller's farm must be insured.

US BUYERS – There is an additional charge (approximately $300.00 US dollars) that will be applied to each animal purchased. This covers documentation, vet inspections/testing required to export. This cost does not include transportation or brokerage which is the responsibility of the buyer.

CATTLE PICTURES AND INFORMATION PROVIDED - The images in this catalogue are believed to be accurate representations of the individual animals and the information contained in this catalogue is provided by the seller and believed to be true and accurate. Transcon Livestock Corp. and catalogue designers/producers assume no responsibility if the images and/or information as received have been altered or is inaccurate.

ANNOUNCEMENTS – All announcements from the auction block will take precedence over the printed matter in the catalogue. Buyers are therefore cautioned to pay attention to any such announcements.

CERTIFICATE OF REGISTRY - A registration/recordation certificate issued by the applicable breed association and duly transferred will be furnished to the buyer of each animal after settlement has been made. It is the responsibility of the buyer to determine the acceptance of this certificate in any other association.

SHIPPING - Assistance will be given in making shipment after the sale but no risk is assumed by the Sales anagement or Seller. Expenses incurred are the responsibility of the purchaser. Purchasers are requested to furnish shipping instructions when making settlement.

BREEDERS GUARANTEE - As per applicable Canadian Breed Association Breeding Guarantee guidelines. Copies are available at the sale settlement desk to be picked up by the buyer at any time. In no event shall the seller be responsible for reimbursing more than the purchase price.

EXCEPTION TO GUARANTEE - In cases where the animal is subjected to any hormonal or surgical reproduction techniques after the sale, the guarantee shall be null and void.

HEALTH - It is the buyer's responsibility to determine health requirements for importing any animal into his province or state. Transcon Livestock Corp. assumes no responsibility for the health status of any animal in the sale.

EMBRYOS and SEMEN – Full settlement must be made before release is done and shipping arrangements should be done within 30 days of the sale unless arrangements made between buyer and seller prior to the sale. Shipping arrangements and costs are the expense of the purchaser once release has been given.

ACCIDENTS - Although every precaution will be taken to protect the safety and comfort of buyers, neither the Sales Management, auctioneer, consignors, or Association assumes any responsibility in this matter and disclaims any liability legal or otherwise in the event of accident or loss of property.

RIGHTS AND OBLIGATIONS - The above terms and conditions of the sale shall constitute a contract between the buyer and the seller and be equally binding to both. Resale of animals following purchase in this sale shall constitute a separate transaction and the rights and obligations of the two parties connected thereto are not covered by the terms and conditions of this sale.

TRANSCON LIVESTOCK CORP. IS AGENT ONLY - It is to be clearly understood that Transcon Livestock Corp. is only acting as a medium between buyer and seller and is not in any way responsible for any failure on the part of either party to live up to his obligations. Neither does Transcon Livestock Corp. assume any financial obligations to collect or enforce collection of any monies between parties. Any legal action that may be taken, in exceptional cases, must be between buyer and seller.

RETURN:
TRANSCON LIVESTOCK
BOX 300, SUNDRE, AB. T0M 1X0

Personalized Mail
Courrier personnalisé

TRANSCON Livestock Corp.

RETURN POSTAGE GUARANTEED
PORT DE RETOUR GARANTI

33rd SOUTHERN ALBERTA Round-Up Group

Fleckvieh, Red & Black Simmentals
Black Angus

BULL & FEMALE PRODUCTION SALE

featuring the Round-Up Gals

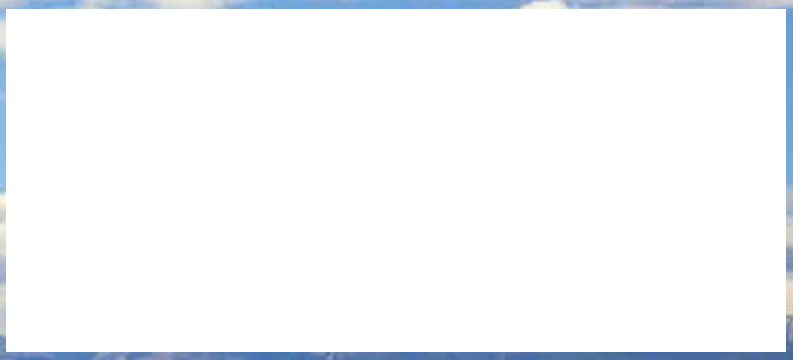

TUESDAY DECEMBER 15, 2026

FOOTHILLS AUCTIONEERS INC.

STAVELY, AB - 1PM MST

TRANSCON
Livestock Corp. Est. 1967
www.transconlivestock.com