



# YARROW CREEK

*Farm & Ranch*

**BLACK & RED ANGUS HERD DISPERSAL**

*November 18, 2024 at Noon*

Perlich Bros. Livestock , Lethbridge, AB



# Welcome

## Yarrow Creek Farm & Ranch

A warm welcome to the Yarrow Creek Farm & Ranch Complete Herd Dispersal. For us a time to celebrate our Angus breed cattle. In the spring it was with mixed emotions and a few good conversations in the pen that we made the decision to have this dispersal. We get attached to our cows somehow along the way. That slow progression of knowledge and numbers, learning and growing, to achieve that goal, to look back and be proud of the hard working – honest RED and BLACK's we offer you today. It is a satisfying feeling today to hang out in the pasture with them, Dennis and I can have conversations on each one. We feel the entire herd is consistent. The purebred registered Angus breed has certainly been good to us!!

We raise our cattle to deal with the elements that are put in front of them and our selections over time has paid off. We DNA parent verify, semen test and provide you with all the EPD information we think you are looking for. We also work hard at A.I. and herd bull selection, matching them carefully to our Mama cows. We believe you have to have the best cows to raise the best bulls. If there is something we are not providing for you or you have any questions, do not hesitate to ask us.

Today is a wonderful opportunity for you to select from a sweet set of Bred Heifers, a Heifer pen that is deep with quality, young fresh Bulls that are ready to go to work in 2025 and last but not least, the prolific Angus Mother Dams.

To all our customers over the years, who have placed trust and confidence in us, we are honored to have your business and are thankful for the relationships that have been built. We do respect and value all of your opinions too. We appreciate your support. We look forward to staying connected with you in the future.

We are also blessed with support from our six kids and their families, numerous fun friends and those close neighbors who get to listen to the bawling calves. What would we have done without you? All who have helped us process cattle, eat food and drink, the ladies who have lent a hand in the kitchen, thank you so very much. The past years of sales included Tony & Lorraine Bruder (Twin Butte Simmentals), Heather and Norm Dodd (NHD Simmentals), Roger & Lori Thomson and Wes & Carolyn Gurney (Black & Red Angus). We have enjoyed your company and working with you on those prior sales. From the picture pen: Grant Rolston, Sarah Hasson, Jill Renton, Jordie Buba and your helper Darren and Nicki Ross and your helper Prairie McNeely, SUPER JOB and no complaints, we were so lucky to have you all. Jeff Trask generously came this July and clipped all our cows. A long time ago, since 2011, we found out about Kristen Edmunds, who clipped for Sproule Charolais at the time. She committed to being our "CLIPPER" ever since, so how fortunate we have been to have her and all of her helpers too!! – Thank you Kristen.

We plan to keep busy – moto being "Just stay on the galloping horse".

Come join us for a steak dinner at 11 AM on the day of the sale, we look forward to seeing you all there.



**ANGUS - QUALITY from PASTURE to PLATE.**

**YARROW CREEK**  
**Farm & Ranch**

**Dennis Lastuka & Linda Noecker**

Box 56 Pincher Creek, Ab. T0K 1W0

Dennis's Cell (403)315-2614

Linda's Cell (403)394-5186





## **YARROW CREEK** **Farm & Ranch**

*Offering:* 256 Head

3 Herd Bulls

139 Bred Cows

33 Bred Heifers

51 Heifer Calves

40 Bull Calves

### *Schedule of Events*

Up Until November 14 please do go see the offering  
at the Ranch, Near Pincher Creek, Ab.  
Call Dennis (403)315-2614 or Linda (403)394-5186

**FRIDAY NOVEMBER 15**

Cattle Arrive at Perlich Bros. Lethbridge, Ab.

**SATURDAY NOVEMBER 16 TO SUNDAY NOVEMBER 17**

Cattle Can be viewed all day.

**SUNDAY NOVEMBER 17 FROM 6 PM TO 9 PM**

Hospitality at the Holiday Inn Express, Lethbridge,  
Ab. "Whoop Up Meeting Room"

**MONDAY NOVEMBER 18 SALE STARTS AT NOON**

Lunch at 11:00 AM

*Sale Management:*

OBI Livestock Ltd.  
28 Glendale BVLD.  
Red Deer, Ab. T4P 2P3  
Email: o.b.i@shaw.ca



Website: [www.cattlemanagement.ca](http://www.cattlemanagement.ca)

Mark Holowaychuk, OBI  
(403)896-4990

### **YARROW CREEK FARM & RANCH**

Dennis Lastuka (403)315-2614

Linda Noecker (403)394-5186

### **SALE MANAGED BY OBI LIVESTOCK LTD.**

Mark Holowaychuk, OBI (403)896-4990

Roger Peters, OBI (403)828-9815

Jesse Emery, OBI (780)284-3490

### **SALE STAFF**

Ryan Hurlburt, Auctioneer (306)292-9812

Bob Perlich, Auctioneer (403)382-7800

Mark Stock, Ringman (403)357-8104

Dory Gerrard, Ringman (403)302-1016

Darcy Moorehead (403)635-0308

### **SALE CONSULTANTS**

Shane Castle, Castlerock Marketing (306)741-7485

Mark Forsyth, Castlerock Marketing (306)784-7844

Bryan Mackenzie (403)627-8266

Jimmy Jo Henderson (403)740-9270

### **ONLINE BIDDING**

Watch & Bid Online at [www.dlms.ca](http://www.dlms.ca)

Mark Shologan (780)699-5082

### **SALE LOCATION & STAFF**

Perlich Bros. Auction Mart Ltd. (403)329-3101

Bob Perlich (403)382-7800

John Perlich (403)331-9911

Darcy Moorehead (403)635-0308

### **TRUCKING**

H.S. Knills Trucking (877)442-3105

Janan Farms – John Bill Van Garderen (403)892-3508

### **INSURANCE**

Cheryl Brown, Stockman's Insurance (403)601-3460

### **SALE HEADQUARTERS**

Holiday Inn Express 217-41st South Lethbridge, Ab.

Whoop Up Meeting Room For Sunday Night Social

Block of Room Under Group Name – Yarrow Creek

# OBI Welcome

Welcome to the Yarrow Creek Farm & Ranch Dispersal Sale. Dennis & Linda have been building their cow herds over the years and now it is time for you to capitalize on this opportunity. These cattle just saw grass all year, since they had some rain finally down south and look at the great shape they are in.

The Red Angus Division is such a uniform set of females, bred up the right way. The pedigrees throughout the catalog are focused on top-end walking sires he obtained with throughout the years while using very popular A.I. sires to enhance the marketability of this cow herd. The catalog was developed with the bred heifers starting off and going to the older cows at the end with many top end heifer calves and a great set of bull calves. Cow families very so very important to Dennis, so follow the footnotes to see daughters, maternal sisters and dams to the lots. If you want to add some size to your herd, the Red Angus are larger females with loads of substance.

The Black Angus Division is also a tremendous set of females ordered the same way as the reds with the bred heifers starting it off and going to the last females in the offering. Females were obtained from KFC Farms, Johnson Livestock and U2 Ranch throughout the years; they are the foundation of this cow herd. Herdbulls were added to enhance the cow herd and A.I. bulls were sourced to what Yarrow Creek likes. They did a great job as you will see, the heifer calves and bull calves are something to check out.

Also selling will be 3 young herd bulls just bought this past spring, they bred very well and now you have another chance to grab these genetics. Yarrow Creek always bought top end walking herdbulls as they knew the importance of them. You can go through the Ref Sire section to see all of them. Semen also will be at the end of the sale.

The cattle can be viewed at home until the 14th of November, they will be trucked to Lethbridge on the 15th. From the 16th to the Sale Day, they will be displayed at Perlich Bros. We will have the sale on DLMS as well. No videos of the offering will be available. All animals have been pregnancy tested with estimated due dates from the vet.

I have been thru all the tremendous offering, and I can help you in anyway please do call me or visit with Dennis and Linda or any of the sales staff. Come join us in Lethbridge for a sale that will enhance the Angus breed.

*Mark Holowaychuk*  
OBI Livestock Ltd.

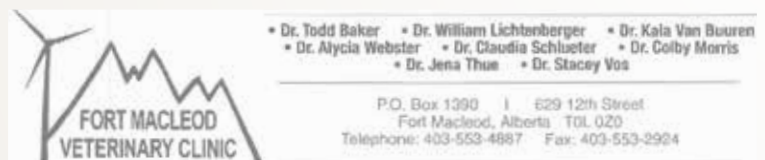

**Internet Bidding Available**

**D | L | M | S**

*www.dlms.ca*

**For more information call DLMS:  
Mark Shologan 780.699.5082 or  
DLMS Purebred Team 780.991.3025**

The Fort Macleod Veterinary Clinic has been proudly working with Yarrow Creek Ranch to ensure the highest standards in herd health.

Yarrow Creek Ranch has followed a strict herd health and vaccination protocol for the last 20 years. All calves receive Inforce 3 at birth followed by Fermicon7/Somnugen and Pyramid FP5/Preponse at branding and weaning. Mother cows are vaccinated yearly with Express FP5, Tasvax and Scourbos 9. Heifers are vaccinated pre-breeding with Express FP5. All animals are consistently fed a mineral supplement and all calves have received Vitamin A/D/E and selenium at birth. All animals are routinely dewormed with Ivomec.

On behalf of Yarrow Creek we have appreciated the dedication and service from Fort Macleod Vet Clinic from the beginning with Dr. Bruce Kostelansky and Dr. Bill Lichtenburger and the ongoing service with Dr. Todd Baker and especially Dr. Claudia Schlueter.

# Terms & Conditions

## VIEWING OF CATTLE

The viewing of cattle at the farm can happen any day leading to the sale; call ahead please. Cattle will be displayed at Perlich Bros., Lethbridge, Ab. from Friday November 15 to Sale Day. All cattle will have Ear Tags with Lot Numbers and tattoos corresponding to the Catalog.

## TERMS OF SALE

The terms of the sale are cash or cheque, payable at the sale location. The right of property shall not pass until after settlement, no invoicing on buyers in attendance, unless previous arrangements have been made. All cattle will sell under the standard terms and conditions set forth by the Canadian Angus Association.

## BIDDING

Every animal entering the sale ring will be sold to the highest bidder.

## DISPUTES

In case of disputes, bidding will be reopened between the parties involved. If no further bid is made, the buyer will be the person from whom the auctioneer accepted the last bid. The auctioneer's decision of all disputes is final.

## ANNOUNCEMENTS

All announcements made from the auction block will take precedence over the printed matter in the catalogue. Buyers are therefore cautioned to pay close attention to any such announcements.

## BREEDER'S GUARANTEE & PREGNANCY INFORMATION

As this is dispersal, all females will sell with no further guarantee. All serviceable age females will have been pregnancy examined by an accredited vet.

## DNA TESTING

DNA testing the coupons in these females is the responsibility of the new owner if there is a discrepancy. All animals selling is Parent Verified.

## MATURE BULLS SELLING

The Mature Bulls (Lots A, B, C) selling will have passed a semen test prior to the sale and the semen papers will be at the sale for insuring these bulls. These bulls will not be wintered by Yarrow Creek, and they need to go to their new home's sale day.

## BULL PURCHASES AND WINTERING

Terms on 2024 Yearling Bulls is 100% due sale day. A wintering program is available on all bull purchases. A wintering fee of \$800 per bull calf is payable at the time of sale to the sale clerk. Bulls returned to us for winter must be insured. Bull calves taken at the time of the sale will sell with no further guarantee. All bulls must be picked up by April 30, 2025, after they have been semen tested and ready to go. These bulls are 100% Guaranteed and will all be Semen Tested. If They don't pass a semen test the value will be given back.

## CERTIFICATE OF REGISTRATION

Each animal will carry papers issued by the Canadian Angus Association unless otherwise stated. A certificate of registry transfer will be furnished to the buyer after the full and final payment has been made.

## EPD'S

EPD's are current at the time of Printing. Breed Averages are the following:

BLACK ANGUS - BW: +2.0 WW: +54 YW: +95 MILK: +23 CE: +3.3 MCE: +6.5

RED ANGUS - BW: +1.3 WW: +43 YW: +74 MILK: +24 CE: +2.3 MCE: +5.3

## TRUCKING

Please do bring your trailers to the sale as all cattle will be leaving the Auction Mart Sale Day. Please do make Prior arrangements if unable to bring a trailer. Cattle can leave anytime from Auction Mart as Long as paid for with the clerks. We will also be coordinating trucks the next day if we need to do so. All costs are for the purchaser.

## LIABILITIES

All people attend the sale at their own risk. The seller, facility owner and sale manager assume no liability legal or otherwise, for any accidents that occur. It is understood that OBI Livestock Ltd. is acting only as a medium between buyer and seller and is not responsible for any failure on the part of either party to live up to its obligations.

# Yarrow Creek Ranch

## Red Angus

Over the 27 years committed to the breed, Dennis has found the industry both rewarding and challenging. He began his Red Angus adventure in the fall of 1996 when he visited his 1st Red Roundup and purchased Red Clear River Lydian 67E & Red Clear River Marsha 35E. He was SOLD!! His journey from buying his new farm and moving his RED herd to the southeast of Pincher Creek was in 2000, it was a big change from irrigation to dryland. Located on the Yarrow Creek, hence "Yarrow Creek Ranch Red Angus" was born. True homesteading began. Seeding the land back to grass, building fences, water sources, shop, corrals etc...it truly was a process.....but we also truly love where we live.

"To breed Angus is good; to breed good Angus is better, to breed Angus is an achievement! It is an endeavor which lasts a lifetime; which tests the resourcefulness, intelligence and judgement of a breeder. It is a labour that never ends, but never tires".

Anonymous Angus Breeder

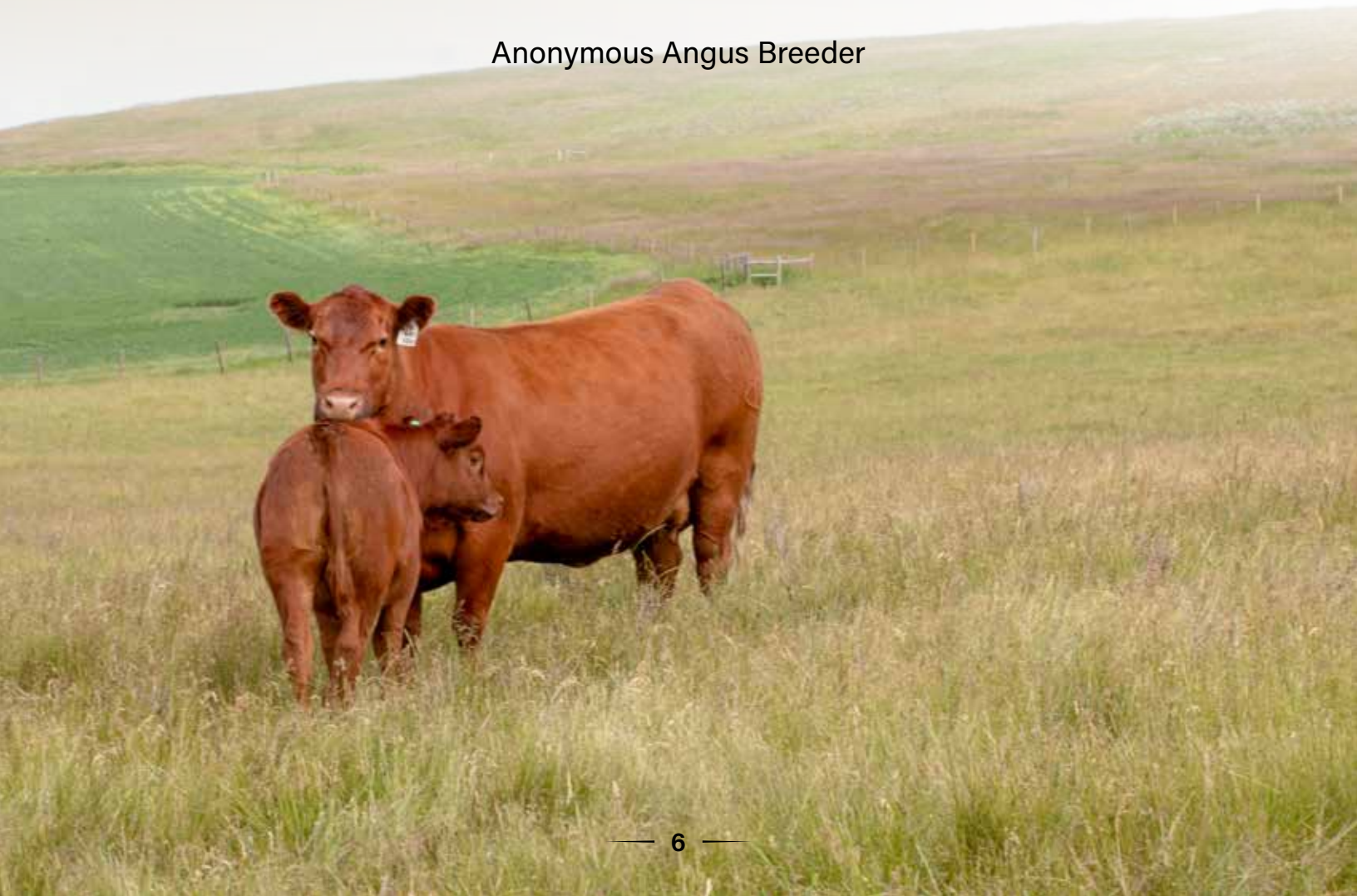

**REF** Red Wilbar *Crackerjack* 73F

WJD 73F / February 17 2018 / 2060871

<i>Sire</i>	RED LSF SAGA 1040Y	RED BECKTON EPIC R397 K
	<b>RED PIE SPECIALIST 430</b>	RED LSF MINOLA T7172 W9041
<i>Dam</i>	RED PIE PLAYMATE 232	RED PIE CODE RED 9058
	RED BAR-E-L DOUBLE DEUCE 198Y	RED PIE PLAYMATE 028
	<b>RED WILBAR SUE 51A</b>	BAR-E-L WARPAIN 167W
	RED WILBAR SUE 3U	RED BAR-E-L GLORIA 88R
		RED SSS BOOMER 803B
		RED RSL SUE 400F

BW	WW	YW	MILK	CE	MCE	<i>Spd</i>	BW	WW
-3.4	45	78	32	70	6.0		81	738

When we saw the video of Crackerjack he had all the characteristics we looked for in a herd sire; great feet attractive phenotype and proven genetics. When Cockburn and Wilbar bought Specialist we watched with keen interest looking for the right one; up came 73F. Originally named Specialist 73F we changed his name to distinguish him as what he was, a "Crackerjack" of a bull. With paternal sibs of Assassin, maternal sibs Tannerite (2024), and sons Tempo (2021) Crackerjack is becoming a true legend in himself. Ranked #1 in BW EPD and #2 in Milk EPD this sire not only calves easy but when crossed with powerful females a curve bending balanced EPD is the result. One of the best things of Crackerjack as he stood on a wide perfect foot for his entire career and was a gentle giant with an outstanding phenotype; not many of these bulls have surfaced over my career and he was a "Legend" at Yarrow Creek and we look forward to what his offspring will bring to the industry into the future. Canadian and US qualified semen straws will be for sale.



**REF** Red Bieber *Rollin Deep* Y118

IMP 118Y / February 10 2011 / 1710052

<i>Sire</i>	RED BIEBER ROUGH RIDER 10712	RED BASIN TRENDSETTER 6074
	<b>RED BIEBER ROOSEVELT W384</b>	RED BIEBER ADELLE 8958
<i>Dam</i>	RED BIEBER SHEBA 9602	C A FUTURE DIRECTION 5321
	RED BIEBER BOONE 8000	RED BIEBER SHEBA 5537
	<b>RED BIEBER TILLY 399W</b>	RED BIEBER BOONE 6927
	RED BIEBER TILLY 303S	RED BIEBER QUE 6007
		RITO 112 OF 2536 RITO 616
		RED BIEBER TILLY 7334

BW	WW	YW	MILK	CE	MCE	<i>Spd</i>	BW	WW
1.9	53	95	27	4.0	7.0		-	-

Looking for an AI sire in 2023 I always wanted to use Rolling Deep so a phone call to Ben Tams and I bought the last of the Rolling Deep semen. When Ben Tams bought Rolling Deep, a lot of people wondered what he was doing. But to no avail Ben's keen eye was always true to what he was looking for to improve his herd. After seeing some of the females on Thistle Ridge Ranch sired by Rolling Deep, I knew Ben was right. Many people have used Rolling Deep with great Success; LWNBRG Cross Over, Red Lauron Block Buster, and to have Bieber's buy back the bull said volumes of what he had become. 275 progeny in Canada, 1300 progeny in the USA and 120 daughters in the Bieber herd alone. The bull calves and heifer calves will be a true highlight of the dispersal.



**REF** Red Wood Coulee *Head Games* 509

RC 509K / February 10 2022 / 2292655

<i>Sire</i>	RED U2 HEAD GAMES 330E	RED U-2 FOREIGNER 413B
	<b>RED HOWE HEAD GAMES 429G</b>	RED U-2 MS ROBO 383C
<i>Dam</i>	RED RC MISS CRESTON 41Y	RED HOWE MR APPROVAL 62T
	RED HOWE GOLDMEMBER 7X	RED T-S MISS CRESTON 31J
	<b>RED WOOD COULEE LASS 509C</b>	RED TER-RON GOLDMEMBER 310T
	WOOD COULEE LASS 287A	RED HOWE MS FANCY 81U
		RED COCKBURN RIBEYE 131Y
		RC LASS 8R

BW	WW	YW	MILK	CE	MCE	<i>Spd</i>	BW	WW
0.3	47	80	23	-1.0	4.0		75	706

Head Games is another herd sire that stems from a very maternal cow family. The Lass 509K had great progeny with WW ratios of 107. This guy was an impressive individual as Wood Coulee's pen of 3 at Agribition in the fall of 2019; He was admired by many. His progeny as heifer and bull calves look great.





**REF** Red YCR *Slowburn* 51K

LAS 51K / January 14 2022 / 2266914

<i>Sire</i>	RED U2 DOMINION	RED HOWE HESSTON 212C
	<b>RED LWNBRG SLOWBURN 102H</b>	RED U2 HIDEE HO 459D
	RED U2 FAVORITE 275F	RED U-2 RENOWN 193C
<i>Dam</i>	RED ALLISON RICKARDS RED 20E	RED KBJ FAVORITE 931B
	<b>RED YCR LYDIAN 1984G</b>	RED WPRA RIGHT TURN C521
	RED YCR LYDIAN 1539C	RED BAR-E-L LEADING LADY 7C
		RED TR OASIS 142Y
		RED YCR LYDIAN 1217Z

BW	WW	YW	MILK	CE	MCE	<i>Spd</i>	BW	WW
7.7	57	98	22	-15.0	-7.0		100	687

Originally, we had intentions of buying Red LWNBRG Slowburn 102H but Dennis Leewenburgh had decided to keep him for their own use. I quickly purchased a semen package; the results were outstanding. 102H with his unique phenotype combined with the top 1% WW and top 3% YW led us to choose to keep a son 51K for our own use. He had a higher BW but he was an unbelievable calf with that herdsire look. Glad we did; 51K is built like a brick "house" His calves averaged 85 lbs BW; and the bull calves all had a WW Index +110; impressive. The Slowburn sons & daughters will be lookers on sale day.



**REF** Red Redds *Copper* G929

IMP 929G / February 19 2019 / 2204821

<i>Sire</i>	RED BIEBER ROLLIN DEEP Y118	RED BIEBER ROOSEVELT W384
	<b>RED RREDS SENECA 731C</b>	RED BIEBER TILLY 399W
	RED RREDS ASTER 309A	RED BECKTON EPIC R397 K
<i>Dam</i>	RED LARSON SUN KING 016	RED MLK CRK ASTER 175
	<b>RED RREDS LANA 306A</b>	RED BECKTON NEBULA P P707
	RED MLK CRK LANA 311	RED LARSON TAMARA 545-556
		RED GLACIER CHATEAU 744
		RED MLK CRK LANA 704-HOBO

BW	WW	YW	MILK	CE	MCE	<i>Spd</i>	BW	WW
-1.7	45	86	29	8.0	10.0		89	-

When we knew, we were deciding to Disperse I went after the best Red Angus Semen I could for our bred heifers and 1st calvers. Always admired the sire Seneca 731C and what he has done at Rhodes Red Angus. After visiting with Jordan last fall in Faulkton, NE. I knew we had to bring this son into our program. The maternal qualities of this bull are 2nd to none. Long lasting females that produce and very fertile. Copper 929G sires many high sellers in the Cockburn Red Angus Bull Sale this past March. They were all calving ease bulls with huge performance, what we all want.



**REF** Red Cockburn *Confidence* 3010

CWJ 10L / January 25 2023 / 2328617

<i>Sire</i>	RED RREDS SENECA 731C	RED BIEBER ROLLIN DEEP Y118
	<b>RED RREDS COPPER G929</b>	RED RREDS ASTER 309A
	RED RREDS LANA 306A	RED LARSON SUN KING 016
<i>Dam</i>	RED WILDMAN KARL 709E	RED MLK CRK LANA 311
	<b>RED COCKBURN CORA 1066</b>	RED JENSEN KARGO 38A
	RED COCKBURN CORA 470B	RED WILDMAN MISS STOCKY 731T
		RED TER-RON BIG LEAGUE 106X
		RED COCKBURN CORA 140Y

BW	WW	YW	MILK	CE	MCE	<i>Spd</i>	BW	WW
-1.7	52	88	30	8.0	9.0		60	720

I also secured Confidence 3010, a Copper 929G son that sold for \$30,000 to C&C Duvall Ranches at Granada, Co. Mark from OBI also saw this bull and he was his pick of the calving ease bulls at Cockburn Red Angus. 3010 is from a very maternal Cora 1066 stemming from Jensen Kargo and Ter-Ron Big League. He was a 60 lb BW and Ward had him at a 3-star calving ease. His service is also to the bred heifers and 1st calvers. These Confidence calves will be curve benders as their sire is. They will also be the first calves to hit the ground in Canada.



**REF** Red Allison *Rickards Red* 20E

ARA 20E / January 31 2017 / 2000951

**Sire** RED BUF CRK THE RIGHT KINDU 199  
**RED WPRA RIGHT TURN C521**  
RED WPRA ERICA A326

**Dam** RED BAR-E-L ANTHEM 46A  
**RED BAR-E-L LEADING LADY 7C**  
RED BAR-E-L LEADING LADY 198Z

BW	WW	YW	MILK	CE	MCE	Spd	BW	WW
2.4	34	62	27	-7.0	-3.0	Spd	77	705

From touring the Bar E-L herd we truly admired the Bar E-L Leading Lady 7C cow and just so happened Rickards Red showed up in the Allison Red Angus bull sale in 2018. Knowing the maternal side is what we always strived for. Rickards Red cows are all big and broody that throw a fantastic thick calf. The Red angus division was truly influenced by Rickards Red and especially the Leading Lady genetics; he did an awesome job at Yarrow Creek Ranch.



**REF** Red U2 *Foreigner* 169G

DUA 169G / ET / January 18 2019 / 2112669

**Sire** U2 T.K.O.254Z  
**RED U-2 FOREIGNER 413B**  
RED U-2 ANEXA 8026U

**Dam** RED HOWE MAGNUM 169W  
**RED U-2 ANEXA 271Y**  
RED U-2 ANEXA 333N

BW	WW	YW	MILK	CE	MCE	Spd	BW	WW
71	38	75	27	-16.0	-1.0	Spd	86	775

A bull we selected because of the female U2 Anexa 271Y; one of the high selling cows at the U2 dispersal. This cow is one of the greats in the Red Angus industry to this date. She has improved the foot and udder quality of all progeny along the way. With her flawless phenotype and angularity, it is a part of the puzzle we wanted to introduce into Yarrow Creek herd. Now for the sire side, Foreigner has 640 progeny in Canada alone; why is that? As OLE Farms put it when they bought him that he was the "BEST footed bull they had found in all of North America and the calves were outstanding". So, the combination of the 2 pedigrees was a no brainer for us.



**REF** Red Shiloh *Heavily Armed* 9H

AMCC 9H / January 11 2020 / 2141806

**Sire** RED CIRCLE G CARGO 8C  
**RED SHILOH ENTERPRISE 78E**  
RED SHILOH CAN'T TOUCH THIS 3C

**Dam** RED ML HUSTLER 272Z  
**RED SHILOH FAVORITE GAL 19F**  
RED SHILOH ALBERTA GAL 85A

BW	WW	YW	MILK	CE	MCE	Spd	BW	WW
1.2	46	84	26	-3.0	2.0	Spd	74	806

Alisha Minchau at Shiloh Cattle Company did a fantastic job raising this bull. When we 1st laid eyes of him in 2021 standing on correct dark hoofs with the thickness of a truck, we were impressed. It was a hard-fought battle but we ended up owning him as the high seller that day, and Alisha couldn't stop smiling. This gentle giant became an incredible herd sire. Take a hard look at the bred heifers and heifer calves from Heavily Armed, they are outstanding.





**REF** Red Lauron *Apex* 76A

RLH 76A / February 08 2013 / 1743280

<i>Site</i>	RED CINDER PURSUIT 101S	RED PERKS ADVANCE 121R							
	<b>RED LONE STONE PURSUIT 81W</b>	RED HOWE MS HEATHER DDH 101G							
<i>Dam</i>	RED LONE STONE MISS INDEED 6S	RED DIMLER INDEED 441P							
	RED RUNNING BAR PRONTO 26P	RED MYALTA 104H PETULA 26P							
	<b>RED LAURON APRIL 5S</b>	RED SSS BLAZE 853L							
	RED ALALTA DYNAMIC APRIL 52B	RED RUNNING BAR LASSIE 5L							
		RED BAR THREE H DYNAMIC 53Z							
		RED ALALTA ACRES APRIL 31Y							
	BW	WW	YW	MILK	CE	MCE	<i>EPD</i>	BW	WW
	-0.6	32	54	21	7.0	2.0		84	720

Sometimes bull selections surprise you. Back in 2014 we ventured out to Lauron Bull sale in April looking for some replacement heifer calves. Well we came across Apex standing in the stall. Linda and I looked at each and new we had to own this bull. With his EPD

numbers at the time BW -1.6 we weren't sure how he would perform. Well he bred a bunch of cows that spring and low and behold the calves all came out around 70 lbs; not what we expected. So we turned around and bred him to all of our heifers the next year. Yup a heifer bull in disguise. Apex grew up to be an outstanding herdsire with great dark hoofs and correct feet. We had 101 progeny and his EPD's grew to top 15% BW and females were exceptional.



**REF** Red YCR *Exemption* 1421B

LAS 421B / January 05 2014 / 1788772

<i>Site</i>	RED BECKTON NEBULA P P707	RED BECKTON NEBULA M045							
	<b>RED BROWN JYJ REDEMPTION Y1334</b>	RED BECKTON LANA M809 EP							
<i>Dam</i>	RED JYJ MS JOLENE W16	RED LJC MISSION STATEMENT P27							
	RED LAZY MC CC DETOUR 2W	RED HXC JOLENE R548							
	<b>RED YCR ZALIA 1210Z</b>	RED RMJ REDMAN 1T							
	RED YCR LANA 904W	RED LAZY MC BESS 12S							
		RED LCHMN RED SPREAD 1271F							
		RED YCR LANA 720T							
	BW	WW	YW	MILK	CE	MCE	<i>EPD</i>	BW	WW
	-0.8	49	92	25	3.0	-2.0		72	706

A direct Redemption son which I was the first to use in Canada; you will see him in a few pedigrees throughout. Exemption sold to our good friends Bill & Cecile Homans in 2015. Bill kept raving on how good he turned out; so a trek out to Cornerview Ranch and had a look at him. We decided we had to own him back. He was long as a truck and great feet and we kept every female we could off of him.



**REF** Red TR *Oasis* 142Y

CBT 142Y / March 10 2011 / 1620165

<i>Site</i>	RED 5L NORSEMAN KING 229I	RED VGW KING OF THE WEST							
	<b>RED TR ESCALADE 318T</b>	RED NORSEMAN 1312 PJM							
<i>Dam</i>	CFCC 6K	ALBERDA TRAVELER 416							
	RED FLYING K HERCULES 165P	RED LAZY MC MISS BO 20H							
	<b>RED TR SYBIL 571U</b>	RED PRICELESS 9007							
	RED NORTHLINE SYBIL 322N	RED FLYING K MS CHIEF 14G							
		RED SVR NO EQUAL 65K							
		RED NORTHLINE SYBIL 122J							
	BW	WW	YW	MILK	CE	MCE	<i>EPD</i>	BW	WW
	5.0	32	54	19	-14.0	-3.0		82	612

A bull we purchased from our good friend Ben Tamms Thistle Ridge Ranch back in 2012. This bull had so much meat and hind quarters standing on great feet we decided he would be a great match for all of our easy calving cows. Well that match worked; If you look closely at the pedigree a lot of our cows trace back to Oasis; they just plain worked and why not the sire Escalade produced 183 progeny; the great granddam was an Elite / Premier sire for Thistle Ridge and these cows were just standouts in the pasture ALL the time



We were looking for a new heifer bull and came across Red U2Q Mr. President 3368L. From looking at his pedigree it was interesting to learn the dam Red U2 Misty 60Z, grand sire of 3368L, is a bull I owned at one time, Red U2 Flutie 941J. 941J was the only herd sire I ever showed at Farmfair as a 2-yr-old, he came 3rd in the Championship run. On the dam side of 3368L has a long list of proven females: SAV Blackcap May 4136, Red U-2 Anexa 428B, Red U-2 Larkaba 8133U, and Red U-2 Misty 60Z. The neat thing about this bull is the SAV President 6847 outcross. His ET brothers sold for \$52,500 (high selling RED), \$19,000, & \$13,000 on that same sale day. He holds a +11 CE, good footed and lots of Milk, +33. Lots of ambition and very safe to use as a calving ease herd sire.

Lot

**A** Red U2Q *Mr. President* 3368L

CUA 3368L / January 31 2023 / 2346411

*Sire*  
S A V PRESIDENT 6847  
**U2Q PRESIDENT 60H**  
RED U-2 ANEXA 428B

*Dam*  
RED U-2 RECON 192Y  
**RED U-2 MISTY 350C**  
RED U-2 MISTY 60Z

BW	WW	YW	MILK	CE	MCE	<i>Spide</i>	BW	WW
-1.9	30	58	33	11.0	8.0		72	783

Lot

**B** Red LFE RA Lewis *Beretta* 3218K

LFE 3218K / May 26 2022 / 2346830

*Sire*  
RED U-2 RIFF 1213C  
**RED YCLC 7H BERETTA 142E**  
RED YCLC RES 179P 291S

*Dam*  
RED LFE TURBULENCE 3082Y  
**RED LFE RA DOLL 2148D**  
RED LFE RA DOLL 2101Y

BW	WW	YW	MILK	CE	MCE	<i>Spide</i>	BW	WW
2.1	40	71	24	1.0	5.0		85	806

From the Rainbow Red Angus Dispersal I was intrigued by the LFE Turbulence 3028Y daughters sold. I talked to Kolby Heaven afterwards and reaffirmed how good they were. Red Rainbow Metric 106K sold for \$60,000 and Turbulence was the sire of his dam. Just by chance I was looking through the Lewis sale cattle catalogue this spring and came across LFE Beretta 3218K and his dam was sired by Turbulence. On the sire side he is from a Y Coulee bull sired by Red U2 Riff 1213C, a high seller himself in 2016, and he is also a Reckoning 149A son. With that proven pedigree and progeny born it was a no brainer. Once I saw the video on Beretta, I knew we had to own him as a herd sire for Yarrow Creek.





Lot

1

Red YCR *Larkaba* 2322L

LAS 22L / January 09 2023 / 2321971

Sire

RED SIX MILE JOHN WICK 882E  
**RED SIX MILE MOSSY OAK 175H**  
 RED SIX MILE MISS LARK 225E

Dam

RED WILBAR CRACKERJACK 73F  
**RED YCR LARKABA 2003H**  
 RED YCR LARKABA 1747E

RED U-2 RECKONING 149A  
 RED SIX MILE & CO GLORIA 29A  
 RED RUST BULL 31B  
 RED SIX MILE MISS LARK 300C  
 RED PIE SPECIALIST 430  
 RED WILBAR SUE 51A  
 RED LAURON APEX 76A  
 RED YCR LARKABA 119Y

BW	WW	YW	MILK	CE	MCE	Scalp	BW	WW
-1.0	52	98	27	7.0	5.0		72	595



**SIRE**

An impressive Bred to start the REDS!!! Red Larkaba 2322L is the result of a great combination of Mossy Oak and Crackerjack. With the added length I believe Crackerjack brings to the pedigree, you get an outstanding female with an impressive growth package combined with calving ease. Larkaba 2322 has a WW ratio 102 & YW Ratio 119, she is setup for the future. She was the No#2 WW heifer calf in our Drought of 2023, amazing. Dam is Lot 59.

A.I. APR 12 TO RED REDS COPPER 929G. EXPOSED APR 15 TO JUNE 20 TO RED U2Q MR PRESIDENT 3368L. DUE FEB.



Lot  
**2**

Red YCR *Lydian* 2356L

LAS 56L / January 21 2023 / 2325936

<i>Sire</i>	RED SIX MILE JOHN WICK 882E	RED U-2 RECKONING 149A	BW	WW	YW	MILK	CE	MCE	<i>Scalp</i>	BW	WW
	<b>RED SIX MILE MOSSY OAK 175H</b>	RED SIX MILE & CO GLORIA 29A	1.8	61	110	23	2.0	4.0		75	664
	RED SIX MILE MISS LARK 225E	RED RUST BULL 31B									
<i>Dam</i>	RED U2 MISSION 61W	RED SIX MILE MISS LARK 300C									
	<b>RED YCR LYDIAN 2143J</b>	RED LJC MISSION STATEMENT P27									
	RED YCR LYDIAN 1890F	RED U-2 STORMY 205M									
		RED LAURON APEX 76A									
		RED YCR LYDIAN 120Y									

Another Red Six Mile Mossy Oak daughter from a U2 Mission 61W sired dam. In my opinion Mission 61W provided some of the most outstanding consistent females over the years with picture perfect udders, feet and phenotype. 2356L is following in her footsteps. Cool feature: the Lydian cow family traces back to the original Lydian female Red Clear River Lydian 67E purchased at Red Round UP. The Lydian cow family has been very strong in udder quality, feet and stoutness. This girl is packed with great herd sires Flying K Storm 59W, Red Howe Mr. Matrix 7L, and if you go far enough back, dam Red U2 Anexa 09E which was one of the foundation cows for the U2 herd. Top 4% WW Top 2% YW (+110). Dam is Lot 41. A.I. APR 12 TO RED RREDS COPPER 929G. EXPOSED APR 15 TO JUNE 20 TO RED U2Q MR PRESIDENT 3368L. DUE FEB.



Lot **3** | Red YCR *Blackbird* 2338L

LAS 38L / January 14 2023 / 2308354

- Sire*
- RED PIE SPECIALIST 430
  - RED WILBAR CRACKERJACK 73F**
  - RED WILBAR SUE 51A
- Dam*
- RED LAURON APEX 76A
  - RED YCR BLACKBIRD 1899F**
  - RED LAURON BLACKBIRD 47Y

- RED LSF SAGA 1040Y
- RED PIE PLAYMATE 232
- RED BAR-E-L DOUBLE DEUCE 198Y
- RED WILBAR SUE 3U
- RED LONE STONE PURSUIT 81W
- RED LAURON APRIL 5S
- RED SIX MILE SAKIC 832S
- RED LAURON BLACKBIRD 16S

BW	WW	YW	MILK	CE	MCE	<i>EPD</i>	BW	WW
-1.8	45	74	28	7.0	7.0		78	659



Blackbird 2338L is probably one of my favorite's being a Crackerjack daughter and an Apex granddaughter. WW Ratio of 114 and life ratio of 108 she has what it takes to provide a little extra growth combined with consistent calving ease. There is going to be a definite trend in these females when you see what Crackerjack has done in our program. Dam is Lot 83. A.I. APR 12 TO RED COCKBURN CONFIDENCE 3010 . EXPOSED APR 15 TO JUNE 20 TO RED U2Q MR PRESIDENT 3368L. SAFE TO A.I. DUE JAN 19.



Lot  
**4**

Red YCR *Larkaba* 2368L

LAS 68L / January 26 2023 / 2308367

*Sire*  
RED NCJ COMING IN HOT 24E  
**RED YCR JASPER HOT 28J**  
RED YCR FANTASY 1809F

*Dam*  
RED ALLISON RICKARDS RED 20E  
**RED YCR LARKABA 1960G**  
RED YCR LARKABA 1753E

RRA AVIATOR 507  
RED NCJ MINERVA 35C  
RED BROWN JYJ REDEMPTION Y1334  
RED YCR FANTASY 1575C  
RED WPRA RIGHT TURN C521  
RED BAR-E-L LEADING LADY 7C  
RED LAURON APEX 76A  
RED YCR LARKABA 1015X

BW	WW	YW	MILK	CE	MCE	<i>Style</i>	BW	WW
-1.1	37	63	24	6.0	5.0		75	540



Dam

2368L is a female built for longevity, the dam 1960G (Lot 63) along with paternal grand dam 1809F (Lot 75) are all in this dispersal. The Larkaba cow family also traces back to the original Red Tassell Larkaba 26G cow I bought at Red Round UP (1998) and she delivered 10 calves. The Larkaba family alone has provided 41 progeny over the years, so very productive. We have based our program on consistency and with NCJ Coming in Hot, Rickards Red, Apex, Redemption all in the pedigree we stand by 2368L with a lot of pride. Dam is Lot 63.  
A.I. APR 12 TO RED RREDS COPPER 929G. EXPOSED APR 15 TO JUNE 20 TO RED U2Q MR PRESIDENT 3368L. DUE FEB.



Lot

5

Red YCR *Fantasy* 2380L

LAS 80L / January 29 2023 / 2308386

Sire	RED PIE SPECIALIST 430	RED LSF SAGA 1040Y						
	<b>RED WILBAR CRACKERJACK 73F</b>	RED PIE PLAYMATE 232						
Dam	RED WILBAR SUE 51A	RED BAR-E-L DOUBLE DEUCE 198Y						
	RED COCKBURN X-RATED 511X	RED WILBAR SUE 3U						
Sire	<b>RED YCR FANTASY 1447B</b>	RED COCKBURN RIBEYE 308U						
	RED YCR FANTASY 908W	RED COCKBURN LASIE 180M						
Dam		RED U-2 BIG LEAGUE 7167T						
		RED YCR FANTASY 714T						
BW	WW	YW	MILK	CE	MCE	<i>Spd</i>	BW	WW
0.1	38	62	27	3.0	3.0	<i>Spd</i>	82	580

Red YCR Fantasy 2380L Crackerjack daughter from 1447B who is sired by Cockburn X-Rated 511X, a sire we picked up to add some power to our cows. 1447B also has U-2 Big League 544R on the bottom side which was used extensively at Ter-Ron, U2, and Flying K with great results. 1447B is a special cow surviving the elements and maintaining pregnancy over 10 years with a record of 10 calves. She is still a looker at 10 and I assume 80L will carry on this tradition. Dam is Lot 96. A.I. APR 12 TO RED COCKBURN CONFIDENCE 3010 . EXPOSED APR 15 TO JUNE 20 TO RED U2Q MR PRESIDENT 3368L. SAFE TO A.I. DUE JAN 19.

Lot

6

Red YCR *Lassie* 2395L

LAS 95L / February 03 2023 / 2308401



Sire	RED U-2 FOREIGNER 413B	U2 T.K.O.254Z						
	<b>RED U2 FOREIGNER 169G</b>	RED U-2 ANEXA 8026U						
Dam	RED U-2 ANEXA 271Y	RED HOWE MAGNUM 169W						
	RED PIE CINCH 4126	RED U-2 ANEXA 333N						
Sire	<b>RED MINBURN LASSIE 16E</b>	RED LSF SAGA 1040Y						
	RED MINBURN LASSIE 59C	RED TXP BONNE BEL 110						
Dam		RED TK TUSGAPRIDE 13X						
		RED MINBURN LASSIE 179X						
BW	WW	YW	MILK	CE	MCE	<i>Spd</i>	BW	WW
2.2	33	63	22	-1.0	5.0	<i>Spd</i>	81	505

Red Lassie 2395L, a Foreigner 169G daughter who will bring phenotype and consistency into the mix. The dam's sire Red Pie Cinch 4126 was a sire at Rhodes Red Angus and did great things for them. He was a bull with good calving ease with good growth too. 2395L will be a female with a lot of strengths moving into the future. Dam is Lot 93.

A.I. APR 12 TO RED COCKBURN CONFIDENCE 3010 . EXPOSED APR 15 TO JUNE 20 TO RED U2Q MR PRESIDENT 3368L. SAFE TO A.I. DUE JAN 19.

Lot

7

Red YCR *Shawnee* 2305L

LAS 5L / January 02 2023 / 2322002



Sire	RED PIE SPECIALIST 430	RED LSF SAGA 1040Y						
	<b>RED WILBAR CRACKERJACK 73F</b>	RED PIE PLAYMATE 232						
Dam	RED WILBAR SUE 51A	RED BAR-E-L DOUBLE DEUCE 198Y						
	RED ALLISON RICKARDS RED 20E	RED WILBAR SUE 3U						
Sire	<b>RED YCR SHAWNEE 20142H</b>	RED WPRA RIGHT TURN C521						
	RED YCR SHAWNEE 1226Z	RED BAR-E-L LEADING LADY 7C						
Dam		RED COCKBURN X-RATED 511X						
		RED YCR SHAWNEE 728T						
BW	WW	YW	MILK	CE	MCE	<i>Spd</i>	BW	WW
-0.8	48	77	29	4.0	4.0	<i>Spd</i>	70	604

Crackerjack X Rickards Red equals CAPACITY. If you like them thick this is the one. She was the #1 weaning weight heifer in the drought year 2023. Dam is Lot 62.

A.I. APR 12 TO RED RREDS COPPER 929G. EXPOSED APR 15 TO JUNE 20 TO RED U2Q MR PRESIDENT 3368L. SAFE TO A.I. DUE JAN 19.



Lot **8** | Red YCR *Fantasy* 2324L

LAS 24L / January 24 2023 / 2321961

- |             |                                    |                              |
|-------------|------------------------------------|------------------------------|
| <i>Sire</i> | RED SIX MILE JOHN WICK 882E        | RED U-2 RECKONING 149A       |
|             | <b>RED SIX MILE MOSSY OAK 175H</b> | RED SIX MILE & CO GLORIA 29A |
|             | RED SIX MILE MISS LARK 225E        | RED RUST BULL 31B            |
| <i>Dam</i>  | RED WILBAR CRACKERJACK 73F         | RED SIX MILE MISS LARK 300C  |
|             | <b>RED YCR FANTASY 20114H</b>      | RED PIE SPECIALIST 430       |
|             | RED YCR FANTASY 1575C              | RED WILBAR SUE 51A           |
|             |                                    | RED TR OASIS 142Y            |
|             |                                    | RED YCR FANTASY 1334A        |

BW	WW	YW	MILK	CE	MCE	<i>Spd</i>	BW	WW
-1.2	53	95	28	70	9.0		64	609

We look at these bred heifers and somewhere along the line I think we must have at least done something right. They look extremely good. The Mossy Oak on a Crackerjack female just out right worked. 2324L has a WW ratio 107 and YW ratio of 125, can't beat good ole growth. The Fantasy cows go way back to one of the few we bought at the "Brylor Tradition with a Vision" female sale Red Brylor Fantasy 32F was our pick (1997).

A.I. APR 12 TO RED RREDS COPPER 929G. EXPOSED APR 15 TO JUNE 20 TO RED U2Q MR PRESIDENT 3368L. SAFE TO A.I. DUE JAN 19.



Lot **9** | Red YCR *Fantasy* 2336L

LAS 36L / January 12 2023 / 2308352

- |             |                                   |                               |
|-------------|-----------------------------------|-------------------------------|
| <i>Sire</i> | RED PIE SPECIALIST 430            | RED LSF SAGA 1040Y            |
|             | <b>RED WILBAR CRACKERJACK 73F</b> | RED PIE PLAYMATE 232          |
|             | RED WILBAR SUE 51A                | RED BAR-E-L DOUBLE DEUCE 198Y |
| <i>Dam</i>  | RED U-2 MAMA'S BOY 116B           | RED WILBAR SUE 3U             |
|             | <b>RED YCR FANTASY 1756E</b>      | RED U-2 MAMA'S BOY 167X       |
|             | RED YCR FANTASY 1456B             | RED U-2 PEG 32Y               |
|             |                                   | RED COCKBURN X-RATED 511X     |
|             |                                   | RED YCR FANTASY 714T          |

BW	WW	YW	MILK	CE	MCE	<i>Spd</i>	BW	WW
-0.2	43	70	28	2.0	2.0		82	577

Fantasy 2336L is a female from our Elite/Premier dam Red YCR Fantasy 1756E. Check her out, LOT 91. Crackerjack matched with Mama's Boy has a unique curve bending EPD. Maternal Sisters to Lot 25, 60 and 67.

A.I. APR 12 TO RED COCKBURN CONFIDENCE 3010 . EXPOSED APR 15 TO JUNE 20 TO RED U2Q MR PRESIDENT 3368L. SAFE TO A.I. DUE JAN 19.



Lot **10** | Red YCR *Fantasy* 2355L

LAS 55L / January 21 2023 / 2308358

- |             |                               |                               |
|-------------|-------------------------------|-------------------------------|
| <i>Sire</i> | RED NCJ COMING IN HOT 24E     | RRA AVIATOR 507               |
|             | <b>RED YCR JASPER HOT 28J</b> | RED NCJ MINERVA 35C           |
|             | RED YCR FANTASY 1809F         | RED BROWN JY REDEMPTION Y1334 |
| <i>Dam</i>  | RED ALLISON RICKARDS RED 20E  | RED YCR FANTASY 1575C         |
|             | <b>RED YCR FANTASY 1911G</b>  | RED WPRA RIGHT TURN C521      |
|             | RED YCR FANTASY 1727E         | RED BAR-E-L LEADING LADY 7C   |
|             |                               | RED YCR BRONSON 1437B         |
|             |                               | RED YCR FANTASY 908W          |

BW	WW	YW	MILK	CE	MCE	<i>Spd</i>	BW	WW
-3.1	36	53	25	8.0	5.0		62	539

Red YCR Fantasy 2355L is unique in that she is in the top 2% for BW and top 15% for CE from a pedigree NCJ Coming in Hot and Redemption and on the power side Rickard's Red and YCR Bronson. A little bit of everything but with a focus on lower birth weights. Dam is Lot 72 and Granddam is Lot 94.

A.I. APR 12 TO RED RREDS COPPER 929G. EXPOSED APR 15 TO JUNE 20 TO RED U2Q MR PRESIDENT 3368L. DUE FEB.



Lot

**11** | Red YCR *Miss Annie* 2363L

LAS 63L / January 25 2023 / 2308361

Sire

RED PIE SPECIALIST 430  
**RED WILBAR CRACKERJACK 73F**  
RED WILBAR SUE 51A

Dam

RED WHEEL UNANIMOUS 92E  
**RED YCR MISS ANNIE 1975G**  
RED YCR MISS ANNIE 1318A W

RED LSF SAGA 1040Y  
RED PIE PLAYMATE 232  
RED BAR-E-L DOUBLE DEUCE 198Y  
RED WILBAR SUE 3U  
RED U-2 UNANIMOUS 113B  
BLACK WHEEL AUBURN 25B  
RED ANCHOR 1 HITCH 38T  
RED BRYLOR ANNIE 32Y

BW	WW	YW	MILK	CE	MCE	Spd	BW	WW
-1.2	44	69	29	4.0	1.0	Spd	75	620

Crackerjack 73F and Red Wheel Unanimous 92E. Nice. Unanimous is a bull we purchased from Wheeler Stock Farm. He was an outcross bull with a dam sired by the famous DMM Creed 75W. Unanimous was in the top 20-25% WW & YW, growth in this girl's progeny. Dam is Lot 64.

A.I. APR 12 TO RED COCKBURN CONFIDENCE 3010 . EXPOSED APR 15 TO JUNE 20 TO RED U2Q MR PRESIDENT 3368L. SAFE TO A.I. DUE JAN 19.



Lot

**12** | Red YCR *Fantasy* 2371L

LAS 71L / January 27 2023 / 2322063

Sire

RED PIE SPECIALIST 430  
**RED WILBAR CRACKERJACK 73F**  
RED WILBAR SUE 51A

Dam

RED YCR BRONSON 1437B  
**RED YCR FANTASY 1272E**  
RED YCR FANTASY 908W

RED LSF SAGA 1040Y  
RED PIE PLAYMATE 232  
RED BAR-E-L DOUBLE DEUCE 198Y  
RED WILBAR SUE 3U  
RED TR OASIS 142Y  
RED LAURON BLACKBIRD 47Y  
RED U-2 BIG LEAGUE 716TT  
RED YCR FANTASY 714T

BW	WW	YW	MILK	CE	MCE	Spd	BW	WW
0.5	38	55	27	-1.0	-3.0	Spd	86	565

Crackerjack X Red YCR Bronson (Oasis) is as thick as you will find anywhere. Dam is Lot 94.

A.I. APR 12 TO RED COCKBURN CONFIDENCE 3010. EXPOSED APR 15 TO JUNE 20 TO RED U2Q MR PRESIDENT 3368L. SAFE TO A.I. DUE JAN 19.



Lot

**13** | Red YCR *Princess* 2373L

LAS 73L / January 28 2023 / 2308373

Sire

RED SHILOH ENTERPRISE 78E  
**RED SHILOH HEAVILY ARMED 9H**  
RED SHILOH FAVORITE GAL 19F

Dam

RED U2 FOREIGNER 169G  
**RED YCR PRINCESS 46J**  
RED YCR PRINCESS 15105C

RED CIRCLE G CARGO 8C  
RED SHILOH CAN'T TOUCH THIS 3C  
RED ML HUSTLER 272Z  
RED SHILOH ALBERTA GAL 85A  
RED U-2 FOREIGNER 413B  
RED U-2 ANEXA 271Y  
RED LAURON APEX 76A  
RED YCR PRINCESS 108Y

BW	WW	YW	MILK	CE	MCE	Spd	BW	WW
4.3	48	86	27	-8.0	-2.0	Spd	88	664

This bred heifer is probably my favorite for phenotypically. The dark red color in combination with a solid flank all on correct feet. The Princess line of cows has always been my favorite from the first one I purchased, Red Fine Line Princess 54S. The granddam of 2373L, Red YCR Princess 15105C, was an Elite/Premier Dam with an average life ratio of 109. Dam is Lot 42. A.I. APR 12 TO RED COCKBURN CONFIDENCE 3010 . EXPOSED APR 15 TO JUNE 20 TO RED U2Q MR PRESIDENT 3368L. DUE FEB.



Lot 14 | Red YCR *Larkaba* 2393L

LAS 93L / February 02 2023 / 2308398

**Sire**  
 RED U-2 FOREIGNER 413B  
**RED U2 FOREIGNER 169G**  
 RED U-2 ANEXA 271Y

**Dam**  
 RED BROWN JYJ REDEMPTION Y1334  
**RED YCR LARKABA 1710E**  
 RED YCR LARKABA 1520C

BW	WW	YW	MILK	CE	MCE	<i>Style</i>	BW	WW
-0.6	37	65	24	6.0	5.0		68	545

Red Larkaba 2393L is another Foreigner 169G sired daughter with a direct Redemption sired dam. Good solid cow families with predictability. Dam is Lot 92.

A.I. APR 12 TO RED RREDS COPPER 929G. EXPOSED APR 15 TO JUNE 20 TO RED U2Q MR PRESIDENT 3368L. DUE FEB.



Lot 15 | Red YCR *Yoakam* 23128L

LAS 128L / February 15 2023 / 2308516

**Sire**  
 RED PIE SPECIALIST 430  
**RED WILBAR CRACKERJACK 73F**  
 RED WILBAR SUE 51A

**Dam**  
 RED BROWN BLW INTREPID C5963  
**RED YCR YOAKAM 1923G**  
 RED YCR YOAKAM 1653D

BW	WW	YW	MILK	CE	MCE	<i>Style</i>	BW	WW
-1.9	47	80	31	6.0	3.0		72	659

A Crackerjack daughter by a Red Brown BLW Intrepid C5963 daughter, she is the only one from this AI sire. Used Intrepid due to the dam coming from Huefle Cattle Co. (Neil Huefle) and the sire was a SAV Final Answer outcross. Neat pedigree. Dam is Lot 65.

A.I. APR 12 TO RED RREDS COPPER 929G. EXPOSED APR 15 TO JUNE 20 TO RED U2Q MR PRESIDENT 3368L. SAFE TO A.I. DUE JAN 19.



DAM

Lot 16 | YCR *Lakota* 2345L

LAS 45L / January 15 2023 / 2323301 / RED CARRIER

**Sire**  
 POSS MAVERICK  
**BELVIN HIGHMORE 0330**  
 BELVIN 3E BLACK ANGEL 3'17

**Dam**  
 RED TR OASIS 142Y  
**RED YCR LAKOTA 1504C**  
 RED U-2 LAKOTA 434X

BW	WW	YW	MILK	CE	MCE	<i>Style</i>	BW	WW
0.1	47	82	26	3.0	2.0		84	586

Purple Alert. We have never ventured into this category before but when Linda had a few openings in the breeding pasture with Belvin Highmore I sneaked in a few of my best females. One of the results was this standout heifer. Highmore needs no introduction; a breed leader. The dam Lakota 1504C is one of my feature cows as she is a direct Oasis daughter and the maternal side stems from the special cow Red U-2 Lakota 434X. Dam is Lot 100.

A.I. APR 12 TO BAR-H MINDBENDER 141D . EXPOSED APR 15 TO JUNE 20 TO YCR LEARY 78L. DUE FEB.





Lot **17** | Red YCR *Miss Yoakam* 2255K

LAS 55K / January 15 2022 / 2254876

*Sire*  
 RED WPRA RIGHT TURN C521  
**RED ALLISON RICKARDS RED 20E**  
 RED BAR-E-L LEADING LADY 7C

*Dam*  
 RED TR OASIS 142Y  
**RED YCR MISS YOAKAM 1594C**  
 RED YCR MISS YOAKAM 1302A

RED BUF CRK THE RIGHT KINDU 199  
 RED WPRA ERICA A326  
 RED BAR-E-L ANTHEM 46A  
 RED BAR-E-L LEADING LADY 198Z  
 RED TR ESCALADE 318T  
 RED TR SYBIL 571U  
 RED BJR AH BRANDED BEEF L107  
 RED YCR YOAKAM 117Y

BW	WW	YW	MILK	CE	MCE	<i>Scal</i>	BW	WW
3.3	39	69	25	-6.0	0.0		84	604

To start off the 1st calvers I bring to you YCR Miss Yoakam 2255K. The dam of this cow was always one of my top cows from her first calf. Her phenotype was flawless, big hiped, good footed, always admired in the pasture. Hence 2255K will the job for you nicely. Dam is Lot 103.  
 A.I. APR 12 TO RED COCKBURN CONFIDENCE 3010 . EXPOSED APR 15 TO JUNE 20 TO RED U2Q MR PRESIDENT 3368L. SAFE TO A.I. DUE JAN 19.

Lot **17A** | Red YCR *Miss Yoakam* 2417M

LAS 17M / January 04 2024 / 2375246 / FEMALE

*Sire*  
 RED PIE SPECIALIST 430  
**RED WILBAR CRACKERJACK 73F**  
 RED WILBAR SUE 51A

RED LSF SAGA 1040Y  
 RED PIE PLAYMATE 232  
 RED BAR-E-L DOUBLE DEUCE 198Y  
 RED WILBAR SUE 3U

BW	WW	YW	MILK	CE	MCE	<i>Scal</i>	BW	WW	AUG 28
-0.2	42	73	28	2.0	3.0		69	666	

Crackerjack & Rickards Red!!! A dynamite combination!! Sweet and dark topped heifer for your viewing. One that would make a good Junior prospect.





Lot  
**18**

Red YCR *Fantasy* 2252K

LAS 52K / January 15 2022 / 2266899

*Sire*  
RED U2 DOMINION  
**RED LWNBRG SLOWBURN 102H**  
RED U2 FAVORITE 275F

*Dam*  
RED ALLISON RICKARDS RED 20E  
**RED YCR FANTASY 1911G**  
RED YCR FANTASY 1727E

RED HOWE HESSTON 212C  
RED U2 HIDEE HO 459D  
RED U-2 RENOWN 193C  
RED KBJ FAVORITE 931B  
RED WPRA RIGHT TURN C521  
RED BAR-E-L LEADING LADY 7C  
RED YCR BRONSON 1437B  
RED YCR FANTASY 908W

BW	WW	YW	MILK	CE	MCE	<i>Spk</i>	BW	WW
2.1	49	72	22	-3.0	-2.0		78	606

A direct LWNBRG Slowburn 102H daughter. These 1st calvers put everything they have into their calves, and we can see it. It's just what cows are supposed to do. WW Ratio of 104. Dam is Lot 72.  
A.I. APR 12 TO RED COCKBURN CONFIDENCE 3010 . EXPOSED APR 15 TO JUNE 20 TO RED U2Q MR PRESIDENT 3368L. DUE FEB.



Lot

**18A** | Red YCR *Fantasy* 2424M

LAS 24M / January 06 2024 / 2375520 / FEMALE

*Sire*  
RED PIE SPECIALIST 430  
**RED WILBAR CRACKERJACK 73F**  
RED WILBAR SUE 51A

RED LSF SAGA 1040Y  
RED PIE PLAYMATE 232  
RED BAR-E-L DOUBLE DEUCE 198Y  
RED WILBAR SUE 3U

BW	WW	YW	MILK	CE	MCE	<i>Spk</i>	BW	WW	AUG 28
-0.3	48	76	27	2.0	2.0		72	686	

A feminine Crackerjack daughter from her solid Fantasy 52K mom. Expect big things from this girl. Lots of Milk +27.



SIRE

Lot  
**19**

Red YCR *Larkaba* 2218K

LAS 18K / January 06 2022 / 2266823

*Sire* RED U2 DOMINION  
**RED LWNBRG SLOWBURN 102H**  
RED U2 FAVORITE 275F

*Dam* RED WHEEL UNANIMOUS 92E  
**RED YCR LARKABA 1908G**  
RED YCR LARKABA 1401B

RED HOWE HESSTON 212C  
RED U2 HIDEE HO 459D  
RED U-2 RENOWN 193C  
RED KBJ FAVORITE 931B  
RED U-2 UNANIMOUS 113B  
BLACK WHEEL AUBURN 25B  
RED BROWN JYJ REDEMPTION Y1334  
RED YCR LARKABA 10

BW	WW	YW	MILK	CE	MCE	<i>Scalp</i>	BW	WW
1.9	49	81	20	0.0	-2.0		80	569

Great cows put everything into their calves and these 1st calvers sure did that this year. Slowburn X Unanimous and Redemption all in this paternal mix. Her dam Red YCR Larkaba 1908G, is in the top 10% for BW and Top 20% for CE.  
A.I. APR 12 TO RED COCKBURN CONFIDENCE 3010 . EXPOSED APR 15 TO JUNE 20 TO RED U2Q MR PRESIDENT 3368L. DUE FEB.

Lot  
**19A** Red YCR *Larkaba* 2472M  
LAS 72M / January 22 2024 / 2375511 / FEMALE

*Sire* RED HOWE HEAD GAMES 429G  
**RED WOOD COULEE HEAD GAMES 509**  
RED WOOD COULEE LASS 509C

RED U2 HEAD GAMES 330E  
RED RC MISS CRESTON 41Y  
RED HOWE GOLDMEMBER 7X  
WOOD COULEE LASS 287A

BW	WW	YW	MILK	CE	MCE	<i>Scalp</i>	BW	WW	AUG 28
0.8	47	80	21	-3.0	1.0		70	656	

The 1st Wood Coulee Head Games daughter to sell and she is GOOD. Nice clean lines and eye appeal - she has a bright future ahead.



Lot **20** | Red YCR *Larkaba* 2282K  
 LAS 82K / January 25 2022 / 2254889

*Sire* RED PIE SPECIALIST 430  
**RED WILBAR CRACKERJACK 73F**  
 RED WILBAR SUE 51A

*Dam* RED BROWN JYJ REDEMPTION Y1334  
**RED YCR LARKABA 1401B**  
 RED YCR LARKABA 103Y

BW	WW	YW	MILK	CE	MCE	<i>Sire</i>	BW	WW
-2.8	43	71	23	9.0	9.0		72	604

Larkaba 2282K is the last offspring of 1401B which was a tremendous Redemption daughter who raised 9 calves in 9 years!! She was top of her class. Top 2% BW and Top 10% CE.

A.I. APR 12 TO RED COCKBURN CONFIDENCE 3010. EXPOSED APR 15 TO JUNE 20 TO RED U2Q MR PRESIDENT 3368L. SAFE TO A.I. DUE JAN 19.



Lot **20A** | Red YCR *Larkaba* 2418M  
 LAS 18M / January 05 2024 / 2375509 / FEMALE

*Sire* RED BIEBER ROOSEVELT W384  
**RED BIEBER ROLLIN DEEP Y118**  
 RED BIEBER TILLY 399W

RED BIEBER ROUGH RIDER 10712  
 RED BIEBER SHEBA 9602  
 RED BIEBER BOONE 8000  
 RED BIEBER TILLY 303S

BW	WW	YW	MILK	CE	MCE	<i>Sire</i>	BW	WW	AUG 28
-1.2	47	81	25	8.0	9.0		62	706	

Pretty neat pedigree: Rolling Deep sire X Crackerjack dam. Top 10% BW, Top 15% CE, Top 25% WW, Top 20% YW. Ideal RED heifer here.



Lot **21** | Red YCR *Princess* 22113K  
 LAS 113K / February 03 2022 / 2254894

*Sire* RED U-2 FOREIGNER 413B  
**RED U2 FOREIGNER 169G**  
 RED U-2 ANEXA 271Y

*Dam* RED LAURON APEX 76A  
**RED YCR PRINCESS 1691D**  
 RED FINE LINE PRINCESS 54S

BW	WW	YW	MILK	CE	MCE	<i>Sire</i>	BW	WW
0.6	28	46	27	3.0	8.0		74	572

Foreigner and Princess, what a combination!! Granddam was the legendary Red Finline Princess 54S, definitely one of Linda's favorite red cows. Enough said.

A.I. APR 12 TO RED RREDS COPPER 929G. EXPOSED APR 15 TO JUNE 20 TO RED U2Q MR PRESIDENT 3368L. SAFE TO A.I. DUE JAN 19.



Lot **21A** | Red YCR *Princess* 2479M  
 LAS 79M / January 22 2024 / 2375519 / FEMALE

*Sire* RED HOWE HEAD GAMES 429G  
**RED WOOD COULEE HEAD GAMES 509**  
 RED WOOD COULEE LASS 509C

RED U2 HEAD GAMES 330E  
 RED RC MISS CRESTON 41Y  
 RED HOWE GOLDMEMBER 7X  
 WOOD COULEE LASS 287A

BW	WW	YW	MILK	CE	MCE	<i>Sire</i>	BW	WW	AUG 28
-0.6	36	60	25	4.0	7.0		62	602	

This perfect Princess heifer, a cow family that gets better every generation. Add Head Games X Foreigner and you will want to take a look at 79M. Top 15% BW.

Red Angus Cows



Lot **22** | Red YCR *Lydian* 22128K  
 LAS 128K / February 07 2022 / 2254897

**Sire**  
 RED U-2 FOREIGNER 413B  
**RED U2 FOREIGNER 169G**  
 RED U-2 ANEXA 271Y

**Dam**  
 RED BROWN JYJ REDEMPTION Y1334  
**RED YCR LYDIAN 1819F**  
 RED YCR LYDIAN 1542C

BW	WW	YW	MILK	CE	MCE	<i>Spk</i>	BW	WW
2.6	39	71	24	-3.0	3.0		84	592

Lots of longevity here. Very popular Lydian family. Dam raised 5 calves in her 5 years and she is Lot 84.

A.I. APR 12 TO RED WILBAR CRACKERJACK 73F. EXPOSED APR 15 TO JUNE 20 TO RED U2Q MR PRESIDENT 3368L. DUE FEB.

Lot **22A** | Red YCR *Lydian* 24107M  
 LAS 107M / January 30 2024 / 2359157 / FEMALE

**Sire**  
 RED HOWE HEAD GAMES 429G  
**RED WOOD COULEE HEAD GAMES 509**  
 RED WOOD COULEE LASS 509C

RED U2 HEAD GAMES 330E  
 RED RC MISS CRESTON 41Y  
 RED HOWE GOLDMEMBER 7X  
 WOOD COULEE LASS 287A

BW	WW	YW	MILK	CE	MCE	<i>Spk</i>	BW	WW
0.8	42	74	23	0.0	5.0		68	642

Her is your chance to bring the Lydian family to your Red Angus division. A broody heifer in a real nice Head Games X Foreigner package.



Lot **23** | Red YCR *Blackbird* 2226K  
 LAS 26K / January 08 2022 / 2266895

**Sire**  
 RRA AVIATOR 507  
**RED NCJ COMING IN HOT 24E**  
 RED NCJ MINERVA 35C

**Dam**  
 RED YCR EXEMPTION 1421B  
**RED YCR BLACKBIRD 1934G**  
 RED LAURON BLACKBIRD 47Y

BW	WW	YW	MILK	CE	MCE	<i>Spk</i>	BW	WW
-1.1	44	70	29	7.0	9.0		65	581

A direct RED NCJ Coming in Hot 24E daughter with the beautiful Blackbird family dam. Wife thought I was crazy paying \$400/straw. Maybe not so crazy now dear. Top 10% BW, Top 15% MCE, Top 15% Milk.

A.I. APR 12 TO RED RREDS COPPER 929G. EXPOSED APR 15 TO JUNE 20 TO RED U2Q MR PRESIDENT 3368L. DUE FEB.



Lot **23A** | Red YCR *Blackbird* 2446M  
 LAS 46M / January 12 2024 / 2375512 / FEMALE

**Sire**  
 RED HOWE HEAD GAMES 429G  
**RED WOOD COULEE HEAD GAMES 509**  
 RED WOOD COULEE LASS 509C

RED U2 HEAD GAMES 330E  
 RED RC MISS CRESTON 41Y  
 RED HOWE GOLDMEMBER 7X  
 WOOD COULEE LASS 287A

BW	WW	YW	MILK	CE	MCE	<i>Spk</i>	BW	WW
-0.5	45	75	25	4.0	7.0		66	706

A common theme with the Head Games X Foreigner calves. She has both a good hip and is smooth fronted. Top 15% BW.





Lot **24** | Red YCR *Princess* 2268K

LAS 68K / January 21 2022 / 2254885

**Sire** RED WPRA RIGHT TURN C521  
**RED ALLISON RICKARDS RED 20E**  
RED BAR-E-L LEADING LADY 7C

**Dam** RED LAURON APEX 76A  
**RED YCR PRINCESS 15105C**  
RED YCR PRINCESS 108Y

BW	WW	YW	MILK	CE	MCE	<i>Spd</i>	BW	WW
1.3	28	56	27	-1.0	-6.0		80	515

Her Elite/Premier dam Princess 15105C had 6 calves and an average ratio of 107. Young with lots of future ahead for this 3-year-old Princess 1st calver. Take a good look at her calf at side. A.I. APR 12 TO RED COCKBURN CONFIDENCE 3010 . EXPOSED APR 15 TO JUNE 20 TO RED U2Q MR PRESIDENT 3368L. DUE FEB.



Lot **24A** | Red YCR *Princess* 2462M

LAS 62M / January 16 2024 / 2375522 / FEMALE

**Sire** RED HOWE HEAD GAMES 429G  
**RED WOOD COULEE HEAD GAMES 509**  
RED WOOD COULEE LASS 509C

RED U2 HEAD GAMES 330E  
RED RC MISS CRESTON 41Y  
RED HOWE GOLDMEMBER 7X  
WOOD COULEE LASS 287A

BW	WW	YW	MILK	CE	MCE	<i>Spd</i>	BW	WW	AUG 28
-0.5	35	64	25	-1.0	0.0		64	662	

Love this calf!! Her dark color and awesome phenotype are awesome. I should expect that. Super nice udder formation showing. She probably would have been my pick to put a halter on this year. Linda's favorite. A junior would like her.



Lot **25** | Red YCR *Fantasy* 2277K

LAS 77K / January 24 2022 / 2255021

**Sire** RED U-2 FOREIGNER 413B  
**RED U2 FOREIGNER 169G**  
RED U-2 ANEXA 271Y

**Dam** RED U-2 MAMA'S BOY 116B  
**RED YCR FANTASY 1756E**  
RED YCR FANTASY 1456B

U2 T.K.O.254Z  
RED U-2 ANEXA 8026U  
RED HOWE MAGNUM 169W  
RED U-2 ANEXA 333N  
RED U-2 MAMA'S BOY 167X  
RED U-2 PEG 32Y  
RED COCKBURN X-RATED 511X  
RED YCR FANTASY 714T

BW	WW	YW	MILK	CE	MCE	<i>Spd</i>	BW	WW
5.0	40	71	26	-9.0	-1.0		90	579

Straight CDN genetics. Fantasy 2277K pedigree is full of greats: U2 Anexa 8026U, Anexa 333N, Anexa 271Y and YCR Fantasy 714T. Dam is Lot 91. Maternal Sister are Lots 9,60 & 67. Buy this cow family, they flat work.

A.I. APR 12 TO RED COCKBURN CONFIDENCE 3010 . EXPOSED APR 15 TO JUNE 20 TO RED U2Q MR PRESIDENT 3368L. DUE FEB.



Lot **25A** | Red YCR *Fantasy* 24124M

LAS 124M / February 05 2024 / 2359169 / FEMALE

**Sire** RED HOWE HEAD GAMES 429G  
**RED WOOD COULEE HEAD GAMES 509**  
RED WOOD COULEE LASS 509C

RED U2 HEAD GAMES 330E  
RED RC MISS CRESTON 41Y  
RED HOWE GOLDMEMBER 7X  
WOOD COULEE LASS 287A

BW	WW	YW	MILK	CE	MCE	<i>Spd</i>	BW	WW	AUG 28
2.7	43	75	24	-5.0	2.0		76	614	

WW Ratio of 103, very well put together heifer calf.





Lot  
**26A**

Red YCR *Crackerjack* 3M

LAS 3M / January 03 2024 / 2375334 / MALE

*Sire*

RED PIE SPECIALIST 430  
**RED WILBAR CRACKERJACK 73F**  
RED WILBAR SUE 51A

RED LSF SAGA 1040Y  
RED PIE PLAYMATE 232  
RED BAR-E-L DOUBLE DEUCE 198Y  
RED WILBAR SUE 3U

Wow, first bull calf in the catalogue and it rightfully should be a Crackerjack son. CE Top 2-%, BW Top 5% and Milk Top 10%. A nice quiet calf with lots of potential. WW Ratio of 113, Actual WW of 766 lbs and gaining great.

BW	WW	YW	MILK	CE	MCE	<i>Style</i>	BW	WW
-2.0	40	67	26	7.0	9.0		60	766

Lot  
**26**

Red YCR *Larkaba* 2257K

LAS 57K / January 16 2022 / 2254882

*Sire*

RED PIE SPECIALIST 430  
**RED WILBAR CRACKERJACK 73F**  
RED WILBAR SUE 51A

RED LSF SAGA 1040Y  
RED PIE PLAYMATE 232  
RED BAR-E-L DOUBLE DEUCE 198Y  
RED WILBAR SUE 3U

*Dam*

RED TER-RON FULL BLAST 120T  
**RED YCR LARKABA 103Y**  
RED YCR LARKABA 802U

RED TER-RON FULLY LOADED  
RED HEAD BEULA 120L  
RED U-2 MAXIMUM 387N  
RED SWALLOW LARKABA 5M

BW	WW	YW	MILK	CE	MCE	<i>Style</i>	BW	WW	AUG 28
3.2	42	69	21	-2.0	8.0		82	622	

Little different twist of a pedigree here: Red U2 Foreigner X Red Ter-Ron Full Blast 120T. When 1st calvers can produce bull calves like this, they are doing something right.

A.I. APR 12 TO RED COCKBURN CONFIDENCE 3010 . EXPOSED  
APR 15 TO JUNE 20 TO RED U2Q MR PRESIDENT 3368L. SAFE TO  
A.I. DUE JAN 19.





Lot  
**27**

Red YCR *Lady* 22138K

LAS 138K / February 12 2022 / 2254900

*Sire*  
RED PIE SPECIALIST 430  
**RED WILBAR CRACKERJACK73F**  
RED WILBAR SUE 51A

*Damn*  
RED TR OASIS 142Y  
**RED YCR LADY 1382A**  
RED YCR LADY 101Y

RED LSF SAGA 1040Y  
RED PIE PLAYMATE 232  
RED BAR-E-L DOUBLE DEUCE 198Y  
RED WILBAR SUE 3U  
RED TR ESCALADE 318T  
RED TR SYBIL 571U  
RED TER-RON FULL BLAST 120T  
RED SHODEREE LADY 11W

BW	WW	YW	MILK	CE	MCE	<i>Spuds</i>	BW	WW
0.2	39	66	26	0.0	0.0		86	616

A cherished 3-year-old here with lots of milk. The Lady family stems back to the Shoderee Dispersal on the Red Shoderee Lady 11W cow. 11W is progeny from the great Red Stewart Clutch 19T which came from the Red Jewel Miss Pathy 62A which produced 61 progeny (embryo's) over the years. Lady 138K carries a WW ratio of 104.

A.I. APR 12 TO RED COCKBURN CONFIDENCE 3010 . EXPOSED APR 15 TO JUNE 20 TO RED U2Q MR PRESIDENT 3368L. SAFE TO A.I. DUE JAN 19.



Lot

**27A** Red YCR *Rolling Deep* 32M

LAS 32M / January 07 2024 / 2375371 / MALE

*Sire*  
RED BIEBER ROOSEVELT W384  
**RED BIEBER ROLLIN DEEP Y18**  
RED BIEBER TILLY 399W

RED BIEBER ROUGH RIDER 10712  
RED BIEBER SHEBA 9602  
RED BIEBER BOONE 8000  
RED BIEBER TILLY 303S

BW	WW	YW	MILK	CE	MCE	<i>Spuds</i>	BW	WW	AUG 28
0.2	44	78	27	2.0	4.0		69	752	

He is a looker. I'm sure he will be popular on sale day. A Rolling Deep son with that nice dark color in the Top 25% BW, Top 25% WW, Top 20% YW, Top 15% Milk. His Actual WW was 752 lbs and a WW ratio of 111.

Red Angus Cows



Lot 28 Red YCR *Fantasy* 22148K

LAS 148K / February 17 2022 / 2254903

Sire	RED PIE SPECIALIST 430	RED LSF SAGA 1040Y
	<b>RED WILBAR CRACKERJACK 73F</b>	RED PIE PLAYMATE 232
	RED WILBAR SUE 51A	RED BAR-E-L DOUBLE DEUCE 198Y
Dam	RED ALLISON RICKARDS RED 20E	RED WILBAR SUE 3U
	<b>RED YCR FANTASY 1914G</b>	RED WPRA RIGHT TURN C521
	RED YCR FANTASY 1756E	RED BAR-E-L LEADING LADY 7C
		RED U-2 MAMA'S BOY 116B
		RED YCR FANTASY 1456B

BW	WW	YW	MILK	CE	MCE	EPD	BW	WW
2.8	54	95	29	-8.0	-3.0	90	681	

This Fantasy cow brings a lineup of big growth numbers. Top 10% WW & YW, Top 1% HPG, and Top 10% Milk. A WW ratio of 116 and YW ratio of 124, lots of growing in her future calves. Dam sells as Lot 91. A.I. APR 12 TO RED COCKBURN CONFIDENCE 3010 . EXPOSED APR 15 TO JUNE 20 TO RED U2Q MR PRESIDENT 3368L. DUE FEB.



Lot 28A Red YCR *Rolling Deep* 49M

LAS 49M / January 13 2024 / 2379097 / MALE

Sire	RED BIEBER ROOSEVELT W384	RED BIEBER ROUGH RIDER 10712
	<b>RED BIEBER ROLLIN DEEP Y118</b>	RED BIEBER SHEBA 9602
	RED BIEBER TILLY 399W	RED BIEBER BOONE 8000
		RED BIEBER TILLY 303S

BW	WW	YW	MILK	CE	MCE	EPD	BW	WW	AUG 28
3.9	56	100	28	-4.0	1.0	90	664		

A Rolling Deep son with probably the highest YW EPD in the book, a +100 - Top 6%. A performance bull with great feet and legs.



Lot 29 Red YCR *Minola* 2250K

LAS 50K / January 13 2022 / 2266897

Sire	RED U2 DOMINION	RED HOWE HESSTON 212C
	<b>RED LWNBRG SLOWBURN 102H</b>	RED U2 HIDEE HO 459D
	RED U2 FAVORITE 275F	RED U-2 RENOWN 193C
Dam	RED YCR EXEMPTION 1421B	RED KBJ FAVORITE 931B
	<b>RED YCR MINOLA 1939G</b>	RED BROWN JY REDEMPTION Y1334
	RED YCR MINOLA 114Y	RED YCR ZALIA 1210Z
		RED FLYING K STORM 59W
		RED YARROW CREEK MINOLA 6S

BW	WW	YW	MILK	CE	MCE	EPD	BW	WW
4.3	58	98	24	-7.0	-10.0	84	621	

Might be one of my favorite 1st calvers, a Slowburn daughter from our Minola line of cows. Minola 39G goes back to Red SSS Minola 430E we purchased out of the "Tradition with a Vision" sale on Triple SSS in 1996. Well, she was a gooder, with 12 progeny left behind. The entire Minola line has produced 39 progeny over the years. Data proves they are fertile and stay around in the herd. Sometimes a hard feat to accomplish here at Yarrow Creek. Dam is Lot 74. Maternal Sister to Lot 46. A.I. APR 12 TO RED COCKBURN CONFIDENCE 3010 . EXPOSED APR 15 TO JUNE 20 TO RED U2Q MR PRESIDENT 3368L. DUE FEB.



Lot 29A Red YCR *Crackerjack* 45M

LAS 45M / January 11 2024 / 2375513 / MALE

Sire	RED PIE SPECIALIST 430	RED LSF SAGA 1040Y
	<b>RED WILBAR CRACKERJACK 73F</b>	RED PIE PLAYMATE 232
	RED WILBAR SUE 51A	RED BAR-E-L DOUBLE DEUCE 198Y
		RED WILBAR SUE 3U

BW	WW	YW	MILK	CE	MCE	EPD	BW	WW	AUG 28
1.4	53	91	28	-4.0	-3.0	82	782		

This has always been my favorite bull calf since birth. Just look at him, he is a stud!! Dark red with a great hip and foot. Great curve bending EPD's too. He weaned off at 782 lbs - 3rd highest. You will appreciate him for sure.

Red Angus Cows

Lot **30** | Red YCR *Princess* 2266K  
 LAS 66K / January 21 2022 / 2254884

*Sire* RED PIE SPECIALIST 430  
**RED WILBAR CRACKERJACK 73F**  
 RED WILBAR SUE 51A

*Dam* RED LAURON APEX 76A  
**RED YCR PRINCESS 1680D**  
 RED YCR PRINCESS 108Y

RED LSF SAGA 1040Y  
 RED PIE PLAYMATE 232  
 RED BAR-E-L DOUBLE DEUCE 198Y  
 RED WILBAR SUE 3U  
 RED LONE STONE PURSUIT 81W  
 RED LAURON APRIL 5S  
 RED BRYLOR SMOKER 64S  
 RED FINE LINE PRINCESS 54S

BW	WW	YW	MILK	CE	MCE	<i>Spec</i>	BW	WW
0.1	37	70	27	2.0	0.0		82	552

When you see this 1st calver take a look at her mother, Lot 99 - 80D. In my opinion the picture-perfect cow (even at 8 yrs old). So, imagine what this gem will turn out to be. A sweet young Princess female. YW Ratio of 112. Just like Gretzky: "The Great One !!"

A.I. APR 12 TO RED COCKBURN CONFIDENCE 3010 . EXPOSED APR 15 TO JUNE 20 TO RED U2Q MR PRESIDENT 3368L. DUE FEB.



Lot **30A** | Red YCR *Rolling Deep* 14M  
 LAS 14M / January 04 2024 / 2375517 / MALE

*Sire* RED BIEBER ROOSEVELT W384  
**RED BIEBER ROLLIN DEEP Y118**  
 RED BIEBER TILLY 399W

RED BIEBER ROUGH RIDER 10712  
 RED BIEBER SHEBA 9602  
 RED BIEBER BOONE 8000  
 RED BIEBER TILLY 303S

BW	WW	YW	MILK	CE	MCE	<i>Spec</i>	BW	WW	AUG 28
1.8	46	85	27	2.0	3.0		81	740	

Again, another great bull calf from the Princess lineage Barack 1420B. Back in 2015 she sold to Clear River Red Angus for \$10,000 and this guy, Red YCR Rolling Deep 14M has the same look. CE at +2 and growth EPD of YW+85, he should do the trick.





Lot **31** | Red YCR *Lana* 2212K

LAS 12K / January 05 2022 / 2266863

Sire	RED LJC MISSION STATEMENT P27	RED LJC LANCER 806
	<b>RED U2 MISSION 61W</b>	RED LJC HANNAH 106
Dam	RED U-2 STORMY 205M	RED U-2 WANTED: 917J
	RED WILBAR CRACKERJACK 73F	RED U-2 STORMY 936J
	<b>RED YCR PRINCESS 2064H</b>	RED PIE SPECIALIST 430
	RED YCR PRINCESS 1889F	RED WILBAR SUE 51A
		RED LAURON APEX 76A
		RED FINE LINE PRINCESS 54S

BW	WW	YW	MILK	CE	MCE	EPDs	BW	WW
-0.6	48	87	22	6.0	5.0		62	631

A young Princess 1st calver sired by legendary Red U2 Mission 61W. A Bull maker & heifer maker, this girl should do it all. Now look at her EPD's - nice and consistent. YW Ratio 111 and YW Ratio 145 (top of her class) Dam is Lot 51, Feature cow.

A.I. APR 12 TO RED RREDS COPPER 929G. EXPOSED APR 15 TO JUNE 20 TO RED U2Q MR PRESIDENT 3368L. SAFE TO A.I. DUE JAN 19.



Lot **32** | Red YCR *Larkaba* 2225K

LAS 25K / January 08 2022 / 2266891

Sire	RED LJC MISSION STATEMENT P27	RED LJC LANCER 806
	<b>RED U2 MISSION 61W</b>	RED LJC HANNAH 106
Dam	RED U-2 STORMY 205M	RED U-2 WANTED: 917J
	RED WILBAR CRACKERJACK 73F	RED U-2 STORMY 936J
	<b>RED YCR LARKABA 2003H</b>	RED PIE SPECIALIST 430
	RED YCR LARKABA 1747E	RED WILBAR SUE 51A
		RED LAURON APEX 76A
		RED YCR LARKABA 119Y

BW	WW	YW	MILK	CE	MCE	EPDs	BW	WW
1.0	47	89	22	-3.0	-7.0		70	620

Same breeding as 12K above, another efficient cross of Red U2 Mission 61W and Crackerjack 73F. Excellent feet and mobility all their lives. My kind of cow. Life ratio of 111; she can grow'em too. Dam is Lot 59. Maternal Sister to Lead Off Bred Heifer, Lot 1.

A.I. APR 12 TO RED RREDS COPPER 929G. EXPOSED APR 15 TO JUNE 20 TO RED U2Q MR PRESIDENT 3368L. SAFE TO A.I. DUE JAN 19.



Lot **33** | Red YCR *Fantasy* 22108K

LAS 108K / February 01 2022 / 2279357

Sire	RED SHILOH ENTERPRISE 78E	RED CIRCLE G CARGO 8C
	<b>RED SHILOH HEAVILY ARMED 9H</b>	RED SHILOH CAN'T TOUCH THIS 3C
	RED SHILOH FAVORITE GAL 19F	RED ML HUSTLER 272Z
Dam	RED WILBAR CRACKERJACK 73F	RED SHILOH ALBERTA GAL 85A
	<b>RED YCR FANTASY 2083H</b>	RED PIE SPECIALIST 430
	RED YCR FANTASY 1830F	RED WILBAR SUE 51A
		RED BROWN JYJ REDEMPTION Y1334
		RED YCR FANTASY 1447B

BW	WW	YW	MILK	CE	MCE	EPDs	BW	WW
-0.7	40	72	26	4.0	6.0		70	598

Here is a 1st calver whom just has that look like she's ready to do this all over again. Solid thick mama-Heavily Armed genetics showing up. Dam is Lot 50.

A.I. APR 12 TO RED RREDS COPPER 929G. EXPOSED APR 15 TO JUNE 20 TO RED U2Q MR PRESIDENT 3368L. SAFE TO A.I. DUE JAN 19.

Lot **34** | Red YCR *Lydian* 22121K

LAS 121K / February 05 2022 / 2254895

**Sire**  
 RED WPRA RIGHT TURN C521  
**RED ALLISON RICKARDS RED 20E**  
 RED BAR-E-L LEADING LADY 7C

**Dam**  
 RED LAURON APEX 76A  
**RED YCR LYDIAN 1890F**  
 RED YCR LYDIAN 120Y

BW	WW	YW	MILK	CE	MCE	Spd	BW	WW
1.6	30	54	24	-1.0	-1.0	Spd	76	526

Three generations back all females are very prolific. Solid producers in this lineage. Dam is Lot 82. Maternal Sister to Lots 41 and 58 (Feature Cow).

A.I. APR 12 TO RED COCKBURN CONFIDENCE 3010 . EXPOSED APR 15 TO JUNE 20 TO RED U2Q MR PRESIDENT 3368L. SAFE TO A.I. DUE JAN 19.



Lot **35** | Red YCR *Larkaba* 22130K

LAS 130K / February 07 2022 / 2254898

**Sire**  
 RED U-2 FOREIGNER 413B  
**RED U2 FOREIGNER 169G**  
 RED U-2 ANEXA 271Y

**Dam**  
 RED LAURON APEX 76A  
**RED YCR LARKABA 1561C**  
 RED YCR LARKABA 1015X

BW	WW	YW	MILK	CE	MCE	Spd	BW	WW
4.3	39	66	23	-6.0	2.0	Spd	90	623

You have to give this girl a break, on her first go round she had twins. She still looks good for raising twins. There were no twins in the history of this line of cows (I checked). It must have just been a good jump from Red Wood Coulee Head Games 509K. 1561C was a solid cow that always caught everyone's eye in the pasture.

A.I. APR 12 TO RED WILBAR CRACKERJACK 73F . EXPOSED APR 15 TO JUNE 20 TO RED U2Q MR PRESIDENT 3368L. SAFE TO A.I. DUE JAN 19.



Lot **36** | Red YCR *Larkaba* 22150K

LAS 150K / February 18 2022 / 2279353

**Sire**  
 RED SHILOH ENTERPRISE 78E  
**RED SHILOH HEAVILY ARMED 9H**  
 RED SHILOH FAVORITE GAL 19F

**Dam**  
 RED ALLISON RICKARDS RED 20E  
**RED YCR LARKABA 1960G**  
 RED YCR LARKABA 1753E

BW	WW	YW	MILK	CE	MCE	Spd	BW	WW
0.8	38	67	23	-2.0	-3.0	Spd	76	577

These Heavily Armed daughters are going to make great solid cows, just like their dad. Dam is Lot 63 and Maternal Sister to Lot 4, feature bred heifer.

A.I. APR 12 TO RED COCKBURN CONFIDENCE 3010 . EXPOSED APR 15 TO JUNE 20 TO RED U2Q MR PRESIDENT 3368L. SAFE TO A.I. DUE JAN 19.





Lot  
**37**

Red YCR *Ms Logan* 2119J

LAS 119J / February 20 2021 / 2194004

*Sire*  
RED WPRA RIGHT TURN C521  
**RED ALLISON RICKARDS RED 20E**  
RED BAR-E-L LEADING LADY 7C

*Dam*  
RED TOWAW EMPHASIS 142S  
**RED U-2 MS LOGAN 446X**  
RED FLYING K MS LOGAN 32H

RED BUF CRK THE RIGHT KINDU 199  
RED WPRA ERICA A326  
RED BAR-E-L ANTHEM 46A  
RED BAR-E-L LEADING LADY 198Z  
RED TOWAW INDEED 104H  
RED TOWAW SYBIL 4H  
RED GLACIER LOGAN  
RED FLYING K MS NON BETTER 54D

BW	WW	YW	MILK	CE	MCE	<i>Specs</i>	BW	WW
-0.1	26	40	28	2.0	6.0		82	605

Good thing 446X wasn't in the U2 dispersal she would have had a lot of eyes on her. She was that good. A direct daughter of the Red U-2 Logan family line, 119J is just the same. Awesome udder and perfect feet. Feature Pair here!!!  
EXPOSED FROM APR 15 TO JUNE 20 TO RED YCR SLOWBURN 51K.  
DUE MID-LATE JAN.

Lot  
**37A** Red YCR *Ms Logan* 2420M

LAS 20M / January 05 2024 / 2375242 / FEMALE

*Sire*  
RED BIEBER ROOSEVELT W384  
**RED BIEBER ROLLIN DEEP Y118**  
RED BIEBER TILLY 399W

RED BIEBER ROUGH RIDER 10712  
RED BIEBER SHEBA 9602  
RED BIEBER BOONE 8000  
RED BIEBER TILLY 303S

BW	WW	YW	MILK	CE	MCE	<i>Specs</i>	BW	WW	AUG 28
0.5	39	66	28	4.0	7.0		74	698	

Now you know what I'm talking about, just look at this heifer!!  
She weaned at 700 lbs. Included is a +28 Milk and a +4 CE.  
Sweet!!





Lot **38** | Red YCR *Shawnee* 2199J  
 LAS 99J / February 04 2021 / 2193943

<i>Sire</i>	RED U-2 FOREIGNER 413B	U2 T.K.O.254Z
	<b>RED U2 FOREIGNER 169G</b>	RED U-2 ANEXA 8026U
	RED U-2 ANEXA 271Y	RED HOWE MAGNUM 169W
<i>Dam</i>	RED LAURON APEX 76A	RED U-2 ANEXA 333N
	<b>RED YCR SHAWNEE 1866F</b>	RED LONE STONE PURSUIT 81W
	RED YCR MAX 828U	RED LAURON APRIL 5S
		RED U-2 MAXIMUM 387N
		RED BRYLOR SHAWNEE 25H

BW	WW	YW	MILK	CE	MCE	<i>Spec</i>	BW	WW
2.7	32	59	25	-2.0	4.0		80	584



The Shawnee family that goes back to Red Brylor Shawnee 25H (New Trend) who had 10 calves. 2199J has a YW Ratio of 112. Calves have a WW Ratio of 103. Dam is Lot 81.

EXPOSED FROM APR 15 TO JUNE 20 TO RED LFE RA LEWIS BERETTA 3218K. DUE FEB.



Lot **39** | Red YCR *Annie* 2109J  
 LAS 9J / January 06 2021 / 2220691

<i>Sire</i>	RED LJC MISSION STATEMENT P27	RED LJC LANCER 806
	<b>RED U2 MISSION 61W</b>	RED LJC HANNAH 106
	RED U-2 STORMY 205M	RED U-2 WANTED: 917J
<i>Dam</i>	RED TR OASIS 142Y	RED U-2 STORMY 936J
	<b>RED YCR ANNIE 1854F</b>	RED TR ESCALADE 318T
	RED YCR MISS ANNIE 1318A	RED TR SYBIL 571U
		RED ANCHOR 1 HITCH 38T
		RED BRYLOR ANNIE 32Y

BW	WW	YW	MILK	CE	MCE	<i>Spec</i>	BW	WW
-0.8	39	68	16	5.0	2.0		68	613

A moderate framed 3-year-old turning out to be like her thick dam 54F. Top 15% BW and a Life ratio of 105.

EXPOSED FROM APR 15 TO JUNE 20 TO RED YCR SLOWBURN 51K. DUE FEB.



Lot **39A** | Red YCR *Rolling Deep* 27M  
 LAS 27M / January 07 2024 / 2375372 / MALE

<i>Sire</i>	RED BIEBER ROOSEVELT W384	RED BIEBER ROUGH RIDER 10712
	<b>RED BIEBER ROLLIN DEEP Y118</b>	RED BIEBER SHEBA 9602
	RED BIEBER TILLY 399W	RED BIEBER BOONE 8000
		RED BIEBER TILLY 303S

BW	WW	YW	MILK	CE	MCE	<i>Spec</i>	BW	WW	AUG 28
0.3	46	81	22	5.0	5.0		79	690	



Love this Rolling Deep son with his dark red color and great hip. Semen is no longer available on Bieber Rollong Deep so you are lucky to have some of his progeny to buy. A weaning weight of 690 lbs. A well-rounded calf with nice calving ease, growth and milk.

Lot **38A** | Red YCR *Shawnee* 2419M  
 LAS 19M / January 05 2024 / 2375248 / FEMALE

<i>Sire</i>	RED PIE SPECIALIST 430	RED LSF SAGA 1040Y
	<b>RED WILBAR CRACKERJACK 73F</b>	RED PIE PLAYMATE 232
	RED WILBAR SUE 51A	RED BAR-E-L DOUBLE DEUCE 198Y
		RED WILBAR SUE 3U

BW	WW	YW	MILK	CE	MCE	<i>Spec</i>	BW	WW	AUG 28
-0.9	38	67	29	4.0	5.0		70	730	

A nice look alike to her mom. Top 10% BW and Top 4% Milk.

Red Angus Cows



Lot **40** | Red YCR *Ms Logan* 2131J  
 LAS 31J / January 11 2021 / 2193903

**Sire**  
 RED PIE SPECIALIST 430  
**RED WILBAR CRACKERJACK 73F**  
 RED WILBAR SUE 51A

**Dam**  
 RED YCR EXEMPTION 1421B  
**RED YCR MS LOGAN 1969G**  
 RED U-2 MS LOGAN 446X

BW	WW	YW	MILK	CE	MCE	<i>Sp</i>	BW	WW
-1.7	47	77	30	5.0	1.0		70	611

It is so fun doing footnotes. Cows, cows, cows. This MS Logan girl owns a 121 YW ratio complimented by a Top 8% BW and Top 7% Milk. Going back to the U-2 MS Logan 446X cow that we really enjoyed here. Great cow family - Sister is Lot 37.

EXPOSED FROM APR 15 TO JUNE 20 TO RED YCR SLOWBURN 51K. DUE MID-LATE JAN.

Lot **40A** | Red YCR *Rolling Deep* 11M  
 LAS 11M / January 03 2024 / 2375515 / MALE

**Sire**  
 RED BIEBER ROOSEVELT W384  
**RED BIEBER ROLLIN DEEP Y118**  
 RED BIEBER TILLY 399W

**Sire**  
 RED BIEBER ROUGH RIDER 10712  
 RED BIEBER SHEBA 9602  
 RED BIEBER BOONE 8000  
 RED BIEBER TILLY 303S

BW	WW	YW	MILK	CE	MCE	<i>Sp</i>	BW	WW	AUG 28
-1.2	48	82	28	7.0	6.0		70	728	

A Bieber Rolling Deep son that is keeping his real good numbers. He has length, that dark red color and weaned off at 728 lbs. Doing pretty good. A future herd sire for someone.



Lot **41** | Red YCR *Ludian* 2143J  
 LAS 43J / January 16 2021 / 2193908

**Sire**  
 RED LJC MISSION STATEMENT P27  
**RED U2 MISSION 61W**  
 RED U-2 STORMY 205M

**Dam**  
 RED LAURON APEX 76A  
**RED YCR LYDIAN 1890F**  
 RED YCR LYDIAN 120Y

**Sire**  
 RED LJC LANCER 806  
 RED LJC HANNAH 106  
 RED U-2 WANTED: 917J  
 RED U-2 STORMY 936J  
 RED LONE STONE PURSUIT 81W  
 RED LAURON APRIL 5S  
 RED FLYING K STORM 59W  
 RED YCR LYDIAN 710T

BW	WW	YW	MILK	CE	MCE	<i>Sp</i>	BW	WW
3.4	45	82	20	-2.0	-1.0		88	601

A U2 Mission daughter with some good growth and consistency with the Lydian cow family, it is built in. Top 30 - 40% WW & YW. Dam is Lot 82. Daughter, Lot 2 Feature Bred Heifer.

EXPOSED FROM APR 15 TO JUNE 20 TO RED LFE RA LEWIS BERETTA 3218K. DUE FEB.



Lot **41A** | Red YCR *Crackerjack* 21M  
 LAS 21M / January 06 2024 / 2375241 / MALE

**Sire**  
 RED PIE SPECIALIST 430  
**RED WILBAR CRACKERJACK 73F**  
 RED WILBAR SUE 51A

**Sire**  
 RED LSF SAGA 1040Y  
 RED PIE PLAYMATE 232  
 RED BAR-E-L DOUBLE DEUCE 198Y  
 RED WILBAR SUE 3U

BW	WW	YW	MILK	CE	MCE	<i>Sp</i>	BW	WW	AUG 28
-0.3	45	79	26	3.0	3.0		76	802	

This Crackerjack son has the length of spine as a big truck. 21M weaned off at 802 lbs. WW Ratio of 111, calving ease and milk!!

Lot **42** | Red YCR *Princess* 46J  
 LAS 46J / January 18 2021 / 2193910

<i>Site</i>	RED U-2 FOREIGNER 413B	U2 T.K.O.254Z																		
	<b>RED U2 FOREIGNER 169G</b>	RED U-2 ANEXA 8026U																		
	RED U-2 ANEXA 271Y	RED HOWE MAGNUM 169W																		
<i>Dam</i>	RED BRYLOR SMOKER 64S	RED U-2 ANEXA 333N																		
	<b>RED YCR PRINCESS 108Y</b>	RED LONE STONE PURSUIT 81W																		
	RED YCR PRINCESS 108Y	RED LAURON APRIL 5S																		
		RED BRYLOR SMOKER 64S																		
		RED FINE LINE PRINCESS 54S																		
<table border="0"> <tr> <td>BW</td><td>WW</td><td>YW</td><td>MILK</td><td>CE</td><td>MCE</td><td><i>Spec</i></td><td>BW</td><td>WW</td> </tr> <tr> <td>4.4</td><td>36</td><td>69</td><td>29</td><td>-8.0</td><td>-4.0</td><td></td><td>89</td><td>566</td> </tr> </table>		BW	WW	YW	MILK	CE	MCE	<i>Spec</i>	BW	WW	4.4	36	69	29	-8.0	-4.0		89	566	
BW	WW	YW	MILK	CE	MCE	<i>Spec</i>	BW	WW												
4.4	36	69	29	-8.0	-4.0		89	566												



Great grand dam was a matron of our herd, as you can tell. So prolific and real Angus square, deep and thick body style. Another Princess cow to expect good things from. Her dam was a great 15105C cow a Premier / Elite cow in our herd. Daughters Lot 13 and 24.

EXPOSED FROM APR 15 TO JUNE 20 TO RED LFE RA LEWIS BERETTA 3218K. DUE FEB.



Lot **42A** | Red YCR *Crackerjack* 12M  
 LAS 12M / January 03 2024 / 2375514 / MALE

<i>Site</i>	RED PIE SPECIALIST 430	RED LSF SAGA 1040Y
	<b>RED WILBAR CRACKERJACK 73F</b>	RED PIE PLAYMATE 232
	RED WILBAR SUE 51A	RED BAR-E-L DOUBLE DEUCE 198Y
		RED WILBAR SUE 3U

BW	WW	YW	MILK	CE	MCE	<i>Spec</i>	BW	WW	AUG 28
1.6	43	77	30	-2.0	0.0		88	724	

The pedigree you want to keep all the females from, it is this fella. Actual weaning weight of 724 lbs. Milk and growth too.

Lot **43** | Red YCR *Shawnee* 2175J  
 LAS 75J / January 30 2021 / 2193932

<i>Site</i>	RED PIE SPECIALIST 430	RED LSF SAGA 1040Y																		
	<b>RED WILBAR CRACKERJACK 73F</b>	RED PIE PLAYMATE 232																		
	RED WILBAR SUE 51A	RED BAR-E-L DOUBLE DEUCE 198Y																		
<i>Dam</i>	RED YCR EXEMPTION 1421B	RED WILBAR SUE 3U																		
	<b>RED YCR SHAWNEE 1985G</b>	RED BROWN JY REDEMPTION Y1334																		
	RED YCR SHAWNEE 1226Z	RED YCR ZALIA 1210Z																		
		RED COCKBURN X-RATED 511X																		
		RED YCR SHAWNEE 728T																		
<table border="0"> <tr> <td>BW</td><td>WW</td><td>YW</td><td>MILK</td><td>CE</td><td>MCE</td><td><i>Spec</i></td><td>BW</td><td>WW</td> </tr> <tr> <td>-0.9</td><td>42</td><td>74</td><td>28</td><td>1.0</td><td>0.0</td><td></td><td>68</td><td>614</td> </tr> </table>		BW	WW	YW	MILK	CE	MCE	<i>Spec</i>	BW	WW	-0.9	42	74	28	1.0	0.0		68	614	
BW	WW	YW	MILK	CE	MCE	<i>Spec</i>	BW	WW												
-0.9	42	74	28	1.0	0.0		68	614												



Dam who remains with good body score and also gave a lot to her bull calf this summer. Very nice Shawnee progeny of which Linda always liked the granddam 1226Z. 75J is in the Top 10% BW and Top 7% Milk and a WW Ratio of 106. Dam is Lot 66.

EXPOSED FROM APR 15 TO JUNE 20 TO RED YCR SLOWBURN 51K. DUE MID-LATE JAN.



Lot **43A** | Red YCR *Slowburn* 116M  
 LAS 116M / February 02 2024 / 2359166 / MALE

<i>Site</i>	RED LWNBRG SLOWBURN 102H	RED U2 DOMINION
	<b>RED YCR SLOWBURN 51K</b>	RED U2 FAVORITE 275F
	RED YCR LYDIAN 1984G	RED ALLISON RICKARDS RED 20E
		RED YCR LYDIAN 1539C

BW	WW	YW	MILK	CE	MCE	<i>Spec</i>	BW	WW	AUG 28
4.3	51	89	25	-9.0	-4.0		90	736	

Slowburn 116M sure took a good picture showing off that middle and nice rump. This Slowburn son has a WW ratio of 112 and an actual weaning weight of 736 lbs. For one of our younger calves the cow did a fantastic job.

Red Angus Cows



Lot **44** | Red YCR *Lydian* 2104J

LAS 4J / January 05 2021 / 2215298

**Sire**  
 RED LJC MISSION STATEMENT P27  
**RED U2 MISSION 61W**  
 RED U-2 STORMY 205M

**Dam**  
 RED BROWN JYJ REDEMPTION Y1334  
**RED YCR LYDIAN 1819F**  
 RED YCR LYDIAN 1542C

RED LJC LANCER 806  
 RED LJC HANNAH 106  
 RED U-2 WANTED: 917J  
 RED U-2 STORMY 936J  
 RED BECKTON NEBULA P P707  
 RED JYJ MS JOLENE W16  
 RED TR OASIS 142Y  
 RED YCR LYDIAN 1218Z

BW	WW	YW	MILK	CE	MCE	<i>Spd</i>	BW	WW
1.9	53	97	17	-2.0	-70		80	629

A U2 Mission 2nd calver that is a performer – hands down. In the Top 5% YW and Top 10% WW. Life ratio of 111. Dam is Lot 84.

EXPOSED FROM APR 15 TO JUNE 20 TO RED LFE RA LEWIS BERETTA 3218K. DUE FEB.

SIRE OF LOT 44



Lot **45** | Red YCR *Fantasy* 2133J

LAS 33J / January 13 2022 / 2215262

**Sire**  
 RED U-2 RECKONING 149A  
**RED U2 MALBEC 195D**  
 RED U-2 MABEL 60A

**Dam**  
 RED ALLISON RICKARDS RED 20E  
**RED YCR FANTASY 1914G**  
 RED YCR FANTASY 1756E

RED U-2 RECON 192Y  
 RED U-2 ANEXA 271Y  
 RED MINBURN COPENHAGEN 3Y  
 RED U-2 MABEL 7061T  
 RED WPRA RIGHT TURN C521  
 RED BAR-E-L LEADING LADY 7C  
 RED U-2 MAMA'S BOY 116B  
 RED YCR FANTASY 1456B

BW	WW	YW	MILK	CE	MCE	<i>Spd</i>	BW	WW
2.6	41	63	28	-5.0	-1.0		87	579

Something different using U2 Malbec genetics. Her calves are averaging 87 lbs. Dam is Lot 67.

EXPOSED FROM APR 15 TO JUNE 20 TO RED LFE RA LEWIS BERETTA 3218K. DUE FEB.



Lot **46** | Red YCR *Minola* 2135J

LAS 35J / January 13 2021 / 2220683

**Sire**  
 RED U-2 RECKONING 149A  
**RED U2 MALBEC 195D**  
 RED U-2 MABEL 60A

**Dam**  
 RED YCR EXEMPTION 1421B  
**RED YCR MINOLA 1939G**  
 RED YCR MINOLA 114Y

RED U-2 RECON 192Y  
 RED U-2 ANEXA 271Y  
 RED MINBURN COPENHAGEN 3Y  
 RED U-2 MABEL 7061T  
 RED BROWN JYJ REDEMPTION Y1334  
 RED YCR ZALIA 1210Z  
 RED FLYING K STORM 59W  
 RED YARROW CREEK MINOLA 6S

BW	WW	YW	MILK	CE	MCE	<i>Spd</i>	BW	WW
-0.3	48	78	26	1.0	-1.0		74	655

A Malbec daughter that can do it all. Some of it has to do with Great Grand Dam Minola 6S. She was just a great all-around cow with 10 progeny to her name. Top 20% BW, Top 30% WW, Top 40% YW and also Top 35% for Milk. Dam is Lot 74.

EXPOSED FROM APR 15 TO JUNE 20 TO RED YCR SLOWBURN 51K. DUE LATE MARCH.

Lot **47** | Red YCR *Miss Lydian* 2159J

LAS 59J / January 25 2021 / 2193917

**Site**  
 RED WPRA RIGHT TURN C521  
**RED ALLISON RICKARDS RED 20E**  
 RED BAR-E-L LEADING LADY 7C

**Dam**  
 RED ANCHOR 1 HITCH 38T  
**RED YCR MISS LYDIAN 1308A**  
 RED YCR LYDIAN 105Y

RED BUF CRK THE RIGHT KINDU 199  
 RED WPRA ERICA A326  
 RED BAR-E-L ANTHEM 46A  
 RED BAR-E-L LEADING LADY 198Z  
 RED YY HITCH 514R  
 RED CROWFOOT STRETCH 4320P  
 RED BAR 5 AR WAREHOUSE 244R  
 RED YCR LYDIAN 922W

BW	WW	YW	MILK	CE	MCE	<i>Style</i>	BW	WW
-0.8	33	54	28	3.0	-3.0		76	609

A Rickards Red daughter holding a Top 10% in BW and Milk and out of one of my favorite Red Anchor 1 Hitch daughters, 1308 was a prolific girl with 10 progeny for 10 years. Looks like 59J is following in her footsteps 2 for 2.

EXPOSED FROM APR 15 TO JUNE 20 TO RED LFE RA LEWIS BERETTA 3218K. DUE MID-LATE JAN.



Lot **48** | Red YCR *Miss Annie* 2160J

LAS 60J / January 25 2021 / 2193918

**Site**  
 RED WPRA RIGHT TURN C521  
**RED ALLISON RICKARDS RED 20E**  
 RED BAR-E-L LEADING LADY 7C

**Dam**  
 RED BROWN JYJ REDEMPTION Y1334  
**RED YCR MISS ANNIEJO 1506C**  
 RED YCR MISS ANNIE 1318A

RED BUF CRK THE RIGHT KINDU 199  
 RED WPRA ERICA A326  
 RED BAR-E-L ANTHEM 46A  
 RED BAR-E-L LEADING LADY 198Z  
 RED BECKTON NEBULA P P707  
 RED JYJ MS JOLENE W16  
 RED ANCHOR 1 HITCH 38T  
 RED BRYLOR ANNIE 32Y

BW	WW	YW	MILK	CE	MCE	<i>Style</i>	BW	WW
1.8	39	71	22	-4.0	-7.0		90	595

With Redemption on the bottom side, this girl will have a lot of years in her and remain a solid cow. Miss Anniejo has the true Angus head and body style to her.

EXPOSED FROM APR 15 TO JUNE 20 TO RED LFE RA LEWIS BERETTA 3218K. DUE FEB.



Lot **49** | Red YCR *Fantasy* 2190J

LAS 90J / February 18 2022 / 2279353

**Site**  
 RED WPRA RIGHT TURN C521  
**RED ALLISON RICKARDS RED 20E**  
 RED BAR-E-L LEADING LADY 7C

**Dam**  
 RED BROWN JYJ REDEMPTION Y1334  
**RED YCR FANTASY 1830F**  
 RED YCR FANTASY 1447B

RED BUF CRK THE RIGHT KINDU 199  
 RED WPRA ERICA A326  
 RED BAR-E-L ANTHEM 46A  
 RED BAR-E-L LEADING LADY 198Z  
 RED BECKTON NEBULA P P707  
 RED JYJ MS JOLENE W16  
 RED COCKBURN X-RATED 511X  
 RED YCR FANTASY 908W

BW	WW	YW	MILK	CE	MCE	<i>Style</i>	BW	WW
3.4	43	79	24	-5.0	0.0		95	677

One of my cows that I have been keeping an eye on, just like her grandmom, she will be a great female to buy. Top 35% YW and a Life ratio of 108. Dam is Lot 78. Maternal Sister to Lot 50.

EXPOSED FROM APR 15 TO JUNE 20 TO RED LFE RA LEWIS BERETTA 3218K. DUE FEB.



GRANDDAM

Red Angus Cows



Lot **50** | Red YCR *Fantasy* 2083H  
 LAS 83H / January 24 2020 / 2133103

<i>Sire</i>	RED PIE SPECIALIST 430	RED LSF SAGA 1040Y
	<b>RED WILBAR CRACKERJACK 73F</b>	RED PIE PLAYMATE 232
	RED WILBAR SUE 51A	RED BAR-E-L DOUBLE DEUCE 198Y
<i>Dam</i>	RED BROWN JYJ REDEMPTION Y1334	RED WILBAR SUE 3U
	<b>RED YCR FANTASY 1830F</b>	RED BECKTON NEBULA P P707
	RED YCR FANTASY 1447B	RED JYJ MS JOLENE W16
		RED COCKBURN X-RATED 511X
		RED YCR FANTASY 908W

BW	WW	YW	MILK	CE	MCE	<i>Spd</i>	BW	WW
-2.0	37	65	27	70	5.0	<i>Spd</i>	62	641

We have really liked the Crackerjack X Fantasy cross. CJ 73F will add a little thickness and power to the hip and leg. Take a look at CrackerJack's numbers just once, added maternal value!! Fantasy 2083H is a level, square uddered cow. They share the same dam as 90J above. Maternal Sister to Lot 49, Dam is Lot 78 and Daughter is Lot 33.

EXPOSED FROM APR 15 TO JUNE 20 TO RED YCR SLOWBURN 51K. DUE MID-LATE JAN.

Lot **50A** | Red YCR *Peacemaker* 23M  
 LAS 23M / January 06 2024 / 2375510 / MALE

<i>Sire</i>	RED FRITZ JUSTICE 8013	RED VGW JUSTICE 614
	<b>RED GMRA PEACEMAKER 1216</b>	RED FRITZ CHRIS 6047
	RED GMRA THELMA 930	RED LJC MISSION STATEMENT P27
		RED GMRA THELMA 319

BW	WW	YW	MILK	CE	MCE	<i>Spd</i>	BW	WW	AUG 28
0.4	46	83	28	0.0	3.0	<i>Spd</i>	86	776	

A chunk of a calf, actual weaning weight of 776 lbs. Peacemakers known to have excellent feet (0.49 Claw, 0.49 Angle).



Red Angus Cows

Lot **51** | Red YCR *Princess* 2064H  
 LAS 64H / January 20 2020 / 2133094

Sire

RED PIE SPECIALIST 430  
**RED WILBAR CRACKERJACK 73F**  
 RED WILBAR SUE 51A

Dam

RED LAURON APEX 76A  
**RED YCR PRINCESS 1889F**  
 RED FINE LINE PRINCESS 54S

BW	WW	YW	MILK	CE	MCE	EPD	BW	WW
-2.0	40	66	29	70	70	68	806	

Princess female - granddam, Fine Line 54S, cannot loose here. Hard working mom that put it all into her bull calf (806# WW). 64H has Top 6% BW and Top 4% Milk EPD's, super sweet. Dam is Lot 79. Daughter is Lot 31.  
**EXPOSED FROM APR 15 TO JUNE 20 TO RED YCR SLOWBURN 51K. DUE MID-LATE JAN.**



Lot **51A** | Red YCR *Slowburn* 59M  
 LAS 59M / January 15 2024 / 2358953 / MALE

Sire

RED LWNBRG SLOWBURN 102H  
**RED YCR SLOWBURN 51K**  
 RED YCR LYDIAN 1984G

RED U2 DOMINION  
 RED U2 FAVORITE 275F  
 RED ALLISON RICKARDS RED 20E  
 RED YCR LYDIAN 1539C

BW	WW	YW	MILK	CE	MCE	EPD	BW	WW	AUG 28
2.1	47	80	26	-1.0	2.0	80	806		

We are very happy with our YCR Slowburn 51K sons. 59M is another prime example weaning off at a healthy 806 lbs this August. Top 15% WW, Top 20% WW, and Top 15% Milk.





Lot  
**52**

Red YCR *Princess* 2016H

LAS 16H / January 02 2020 / 2133131

*Sire*  
RED WPRA RIGHT TURN C521  
**RED ALLISON RICKARDS RED 20E**  
RED BAR-E-L LEADING LADY 7C

*Dam*  
RED LAURON APEX 76A  
**RED YCR PRINCESS 1691D**  
RED FINE LINE PRINCESS 54S

RED BUF CRK THE RIGHT KINDU 199  
RED WPRA ERICA A326  
RED BAR-E-L ANTHEM 46A  
RED BAR-E-L LEADING LADY 198Z  
RED LONE STONE PURSUIT 81W  
RED LAURON APRIL 5S  
RED SSS EQUAL 508N  
RED FL PRINCESS 67M

BW	WW	YW	MILK	CE	MCE	<i>Scatch</i>	BW	WW
-1.6	30	49	25	70	6.0		67	638

We seem repetitious by this point. Raised from 1691D, 2016H's granddam is again THE infamous Red Finline Princess 54S. Love the picture of this cow. Loads of future potential in this young female.  
EXPOSED FROM APR 15 TO JUNE 20 TO RED YCR SLOWBURN 51K. DUE MID-LATE JAN.

Lot  
**52A**

Red YCR *Head Games* 76M

LAS 76M / January 22 2024 / 2359141 / MALE

*Sire*  
RED HOWE HEAD GAMES 429G  
**RED WOOD COULEE HEAD GAMES 509**  
RED WOOD COULEE LASS 509C

RED U2 HEAD GAMES 330E  
RED RC MISS CRESTON 41Y  
RED HOWE GOLDMEMBER 7X  
WOOD COULEE LASS 287A

BW	WW	YW	MILK	CE	MCE	<i>Scatch</i>	BW	WW	AUG 28
0.4	40	68	24	1.0	4.0		86	714	

An exciting Head Games son that has HERD BULL written all over him. Weaned in at 714 lbs., a standout since he was 3 weeks old. Built very correct, 76M won't get huge but is really hard to find a fault in.







Her dam, 1694D is one of the very best females I have ever raised. 6H does not fall far from the tree. Broody and yet smooth fronted, a great opportunity for you to grow your herd from. Having Rickards Red 20E as a sire, a complimentary addition to the pedigree mix, one cannot go wrong. YW ratio of 135. A.I. APRIL 12 TO EXPOSED FROM APR 15 TO JUNE 20 TO RED YCR SLOWBURN 51K. DUE FEB.

Lot **53** | Red YCR *Shawnee* 2006H  
LAS 6H / January 01 2020 / 2133130

*Sire* RED WPRA RIGHT TURN C521  
**RED ALLISON RICKARDS RED 20E**  
RED BAR-E-L LEADING LADY 7C

*Dam* RED LAURON APEX 76A  
**RED YCR SHAWNEE 1694D**  
RED YCR SHAWNEE 728T

BW	WW	YW	MILK	CE	MCE	<i>Spots</i>	BW	WW
0.3	40	74	25	4.0	5.0	<i>Spots</i>	70	648

Lot **54** | Red YCR *Annie* 2058H  
YCF 58H / January 18 2020 / 2133138

*Sire* RED WPRA RIGHT TURN C521  
**RED ALLISON RICKARDS RED 20E**  
RED BAR-E-L LEADING LADY 7C

*Dam* RED LAURON APEX 76A  
**RED YCR ANNIE 15110C**  
RED BRYLOR ANNIE 32Y

BW	WW	YW	MILK	CE	MCE	<i>Spots</i>	BW	WW
2.7	28	48	24	-6.0	-5.0	<i>Spots</i>	88	593

Probably one of the nicest looking females in the sale. She is thick, solid and great udder, the style that Linda really likes. The presence of a winner is just like her granddam Annie 32Y. Multi generation of progeny highlighting this sale. EXPOSED FROM APR 15 TO JUNE 20 TO RED LFE RA LEWIS BERETTA 3218K. DUE MID-LATE JAN.



GRANDDAM



Lot  
**55**

Red YCR *Blackbird* 2087H

LAS 87H / January 27 2020 / 2133104

*Site* RED PIE SPECIALIST 430  
**RED WILBAR CRACKERJACK 73F**  
RED WILBAR SUE 51A

*Dam* RED JEWEL TRADIN RIGHT 108D  
**RED LAURON BLACKBIRD 94F**  
RED LAURON BLACKBIRD 68Y

RED LSF SAGA 1040Y  
RED PIE PLAYMATE 232  
RED BAR-E-L DOUBLE DEUCE 198Y  
RED WILBAR SUE 3U  
RED 5L TRADIN RIGHT 9010-45A  
RED JEWEL CHEROKEE 23B  
RED SIX MILE SAKIC 832S  
RED ALALTA ACRES BLACKBIRD 7F

BW	WW	YW	MILK	CE	MCE	<i>Spots</i>	BW	WW
-3.1	42	82	24	11.0	8.0		60	635

The only female in the sale from the legendary Lauron Blackbird 94F whom I purchased at the Chinook Sale. 94F was a breed leader in CE & BW. Her daughter 87H following in her footsteps being in the Top 2% BW and Top 5% CE and Top 6% HPG. 3 calves in 3 years.  
EXPOSED FROM APR 15 TO JUNE 20 TO RED YCR SLOWBURN 51K. DUE FEB.

Lot  
**56** | Red YCR *Ms Logan* 20104H  
LAS 104H / January 31 2020 / 2133114

*Site* RED U-2 UNANIMOUS 113B  
**RED WHEEL UNANIMOUS 92E**  
BLACK WHEEL AUBURN 25B

*Dam* RED U2 MISSION 61W  
**RED YCR MS LOGAN 1427B**  
RED U-2 MS LOGAN 446X

RED U-2 RECON 192Y  
RED U-2 ANEXA 319Y  
DMM CREED 75W  
RED WHEEL AUBURN 59W  
RED LIC MISSION STATEMENT P27  
RED U-2 STORMY 205M  
RED TOWAW EMPHASIS 142S  
RED FLYING K MS LOGAN 32H

BW	WW	YW	MILK	CE	MCE	<i>Spots</i>	BW	WW
1.9	39	69	26	0.0	1.0		80	635

If this girl lives up to her potential, she will be good. Dam is LOT 104, on the maternal side, probably one of the very best U2 Mission 61W females I have ever seen. No more to say.  
EXPOSED FROM APR 15 TO JUNE 20 TO RED YCR SLOWBURN 51K. DUE MID-LATE JAN.



Lot **57** Red YCR *Yoakam* 20121H

LAS 121H / February 11 2020 / 2133122

*Site* RED PIE SPECIALIST 430  
**RED WILBAR CRACKERJACK 73F**  
RED WILBAR SUE 51A

*Dam* RED U2 MISSION 61W  
**RED YCR YOAKAM 1827F**  
RED YCR YOAKAM 1551C

BW	WW	YW	MILK	CE	MCE	<i>Spide</i>	BW	WW
0.7	47	82	28	0.0	-6.0		76	689

These Yoakam cows go back to the original cow purchased from Blades Angus in 1994. She was a great bred heifer that turned out to have 13 progeny in her lifetime, great cows do great things.  
EXPOSED FROM APR 15 TO JUNE 20 TO RED YCR SLOWBURN 51K. DUE FEB.



Lot **58** Red YCR *Lydian* 2078H

LAS 78H / January 23 2020 / 2133102

*Site* RED PIE SPECIALIST 430  
**RED WILBAR CRACKERJACK 73F**  
RED WILBAR SUE 51A

*Dam* RED LAURON APEX 76A  
**RED YCR LYDIAN 1890F**  
RED YCR LYDIAN 120Y

BW	WW	YW	MILK	CE	MCE	<i>Spide</i>	BW	WW
-1.6	47	77	26	7.0	5.0		62	724

Good solid cow with very few faults. +7 CE, Top 8% BW and WW ratio of 115. Performance. Dam is Lot 82.  
EXPOSED FROM APR 15 TO JUNE 20 TO RED YCR SLOWBURN 51K. DUE MID-LATE JAN.



Lot **58A** Red YCR *Lydian* 24108M

LAS 108M / January 30 2024 / 2359158 / FEMALE

*Site* RED LWNBRG SLOWBURN 102H  
**RED YCR SLOWBURN 51K**  
RED YCR LYDIAN 1984G

RED U2 DOMINION  
RED U2 FAVORITE 275F  
RED ALLISON RICKARDS RED 20E  
RED YCR LYDIAN 1539C

BW	WW	YW	MILK	CE	MCE	<i>Spide</i>	BW	WW	AUG 28
3.9	53	90	24	-6.0	-1.0		86	710	

This sweet heifer hasn't slowed up any weighing in at a nice 710 lbs WW. Do you see a trend in the YCR Slowburn 51K daughters; stout and thick and will be outstanding females in the years to come. Top 10% WW, Top 15% YW.



Red Angus Cows



Lot **59** | Red YCR *Larkaba* 2003H

LAS 3H / January 01 2020 / 2133026

**Sire**  
RED PIE SPECIALIST 430  
**RED WILBAR CRACKERJACK 73F**  
RED WILBAR SUE 51A

**Dam**  
RED LAURON APEX 76A  
**RED YCR LARKABA 1747E**  
RED YCR LARKABA 119Y

BW	WW	YW	MILK	CE	MCE	EPDs	BW	WW
-1.7	40	77	29	6.0	0.0		68	633

A 4-year-old that simply got the job done raising a beautiful heifer. Unassisted calving in her 3 years she holds a +6 CE and a +29 Milk. Dam is Lot 85. Daughters are Lot 1 (Feature Bred heifer) and Lot 32.

EXPOSED FROM APR 15 TO JUNE 20 TO RED YCR SLOWBURN 51K. DUE MID-LATE JAN.



Lot **59A** | Red YCR *Larkaba* 2473M

LAS 73M / January 22 2024 / 2359139 / FEMALE

**Sire**  
RED PIE SPECIALIST 430  
**RED WILBAR CRACKERJACK 73F**  
RED WILBAR SUE 51A

RED LSF SAGA 1040Y  
RED PIE PLAYMATE 232  
RED BAR-E-L DOUBLE DEUCE 198Y  
RED WILBAR SUE 3U

BW	WW	YW	MILK	CE	MCE	EPDs	BW	WW	AUG 28
-3.8	40	73	30	9.0	5.0		62	760	

Boy oh Boy did 2003H over do it this year. Just look at this Crackerjack heifer, a 760 lb weaning weight, the 2nd highest WW, tied with another heifer calf this August. Now look at her numbers. Impressive +9 CE and +30 Milk. Breed her right and she will do a great job.



Lot **60** | Red YCR *Fantasy* 2010H

LAS 10H / January 02 2020 / 2153303

**Sire**  
RED BECKTON NEBULA P P707  
**RED BROWN JYJ REDEMPTION Y1334**  
RED JYJ MS JOLENE W16

**Dam**  
RED U-2 MAMA'S BOY 116B  
**RED YCR FANTASY 1756E**  
RED YCR FANTASY 1456B

BW	WW	YW	MILK	CE	MCE	EPDs	BW	WW
-1.0	42	78	25	7.0	3.0		76	611

This Redemption daughter won't disappoint you. Short tail and good performance EPD's. Dam is Lot 91. Maternal Sister to Lots 9, 25 & 67. This cow family sure knows how to raise them. EXPOSED FROM APR 15 TO JUNE 20 TO RED YCR SLOWBURN 51K. DUE FEB.



Lot **60A** | Red YCR *Fantasy* 2440M

LAS 40M / January 10 2024 / 2358944 / FEMALE

**Sire**  
RED HOWE HEAD GAMES 429G  
**RED WOOD COULEE HEAD GAMES 509**  
RED WOOD COULEE LASS 509C

RED U2 HEAD GAMES 330E  
RED RC MISS CRESTON 41Y  
RED HOWE GOLDMEMBER 7X  
WOOD COULEE LASS 287A

BW	WW	YW	MILK	CE	MCE	EPDs	BW	WW	AUG 28
-1.2	43	76	24	5.0	4.0		70	702	

A nice Fantasy heifer who has even EPD across the board. Top 10% BW.

Lot **61** | Red YCR *Fantasy* 2056H  
 LAS 56H / January 18 2020 / 2133092

Sire	RED U-2 UNANIMOUS 113B	RED U-2 RECON 192Y						
	<b>RED WHEEL UNANIMOUS 92E</b>	RED U-2 ANEXA 319Y						
Dam	BLACK WHEEL AUBURN 25B	DMM CREED 75W						
	RED U-2 BIG LEAGUE 7167T	RED WHEEL AUBURN 59W						
Sire	<b>RED YCR FANTASY 908W</b>	RED U-2 BIG LEAGUE 544R						
	RED YCR FANTASY 714T	RED U-2 ANEXA 213M						
Sire		RED U-2 MAXIMUM 387N						
		RED BRYLOR FANTASY 32F						
BW	WW	YW	MILK	CE	MCE	<i>Speed</i>	BW	WW
2.8	31	48	25	-3.0	-6.0		76	648

Good solid 4-year-old cow that has lots of producing years ahead. Good feet and superb udder.  
 EXPOSED FROM APR 15 TO JUNE 20 TO RED LFE RA LEWIS BERETTA 3218K. DUE MID-LATE JAN.



Lot **61A** | Red YCR *Fantasy* 24135M  
 LAS 135M / February 15 2024 / 2359176 / FEMALE

Sire	RED SHILOH ENTERPRISE 78E	RED CIRCLE G CARGO 8C							
	<b>RED SHILOH HEAVILY ARMED 9H</b>	RED SHILOH CAN'T TOUCH THIS 3C							
Dam	RED SHILOH FAVORITE GAL 19F	RED ML HUSTLER 272Z							
		RED SHILOH ALBERTA GAL 85A							
BW	WW	YW	MILK	CE	MCE	<i>Speed</i>	BW	WW	AUG 28
3.6	42	71	25	-7.0	-4.0		88	584	

Easy to see the Heavily Armed thickness and nice solid dark red color. Nice job mom.



Lot **62** | Red YCR *Shawnee* 20142H  
 LAS 142H / March 16 2020 / 2143520

Sire	RED WPRA RIGHT TURN C521	RED BUF CRK THE RIGHT KINDU 199						
	<b>RED ALLISON RICKARDS RED 20E</b>	RED WPRA ERICA A326						
Dam	RED BAR-E-L LEADING LADY 7C	RED BAR-E-L ANTHEM 46A						
	RED COCKBURN X-RATED 511X	RED BAR-E-L LEADING LADY 198Z						
Sire	<b>RED YCR SHAWNEE 1226Z</b>	RED COCKBURN RIBEYE 308U						
	RED YCR SHAWNEE 728T	RED COCKBURN LASIE 180M						
Sire		RED U-2 MAXIMUM 387N						
		RED SWALLOW SHAWNEE 7M						
BW	WW	YW	MILK	CE	MCE	<i>Speed</i>	BW	WW
4.3	48	73	26	-7.0	-1.0		95	766

This Shawnee 20142H girl looks just like her phenomenal 1226Z dam. A deep bodied soft made 2nd calver with a great future. A sister to Lot 43. Daughter is Lot 7 in the bred heifer section.  
 EXPOSED FROM APR 15 TO JUNE 20 TO RED LFE RA LEWIS BERETTA 3218K. DUE MID-LATE JAN.



Lot **62A** | Red YCR *Shawnee* 2470M  
 LAS 70M / January 12 2024 / 2359137 / FEMALE

Sire	RED LWNBRG SLOWBURN 102H	RED U2 DOMINION							
	<b>RED YCR SLOWBURN 51K</b>	RED U2 FAVORITE 275F							
Dam	RED YCR LYDIAN 1984G	RED ALLISON RICKARDS RED 20E							
		RED YCR LYDIAN 1539C							
BW	WW	YW	MILK	CE	MCE	<i>Speed</i>	BW	WW	AUG 28
6.3	53	86	24	-12.0	-4.0		90	632	

2470M is a Slowburn 51K daughter, so, you know you're getting performance with consistency. Shawnee 70M make someone a great female.





Lot  
**63**

Red YCR *Larkaba* 1960G

LAS 60G / January 29 2019 / 2076741

*Site*  
RED WPRA RIGHT TURN C521  
**RED ALLISON RICKARDS RED 20E**  
RED BAR-E-L LEADING LADY 7C

*Dam*  
RED LAURON APEX 76A  
**RED YCR LARKABA 1753E**  
RED YCR LARKABA 1015X

RED BUF CRK THE RIGHT KINDU 199  
RED WPRA ERICA A326  
RED BAR-E-L ANTHEM 46A  
RED BAR-E-L LEADING LADY 198Z  
RED LONE STONE PURSUIT 81W  
RED LAURON APRIL 5S  
RED U-2 BIG LEAGUE 7167T  
RED YCR LARKABA 723T

BW	WW	YW	MILK	CE	MCE	<i>Special</i>	BW	WW
0.8	32	58	21	1.0	0.0		63	599

This is one of those you wish you had 100 more of. Born to breed, this female catches your eye in the pasture. We think her heifer calf is really special this year. A beautiful front and disposition. Daughters sell as Lot 4 (Feature Bred Heifer) and Lot 36.

EXPOSED FROM APR 15 TO JUNE 20 TO RED YCR SLOWBURN 51K. DUE FEB.

Lot  
**63A** Red YCR *Larkaba* 24106M

LAS 106M / January 29 2024 / 2359156 / FEMALE

*Site*  
RED LWNBRG SLOWBURN 102H  
**RED YCR SLOWBURN 51K**  
RED YCR LYDIAN 1984G

RED U2 DOMINION  
RED U2 FAVORITE 275F  
RED ALLISON RICKARDS RED 20E  
RED YCR LYDIAN 1539C

BW	WW	YW	MILK	CE	MCE	<i>Special</i>	BW	WW	AUG 28
5.3	46	82	22	-10.0	-5.0		94	662	

Another Slowburn 51K that just has that stunner look. Dark red and deep and big hiped. Special!!





Lot **64** | Red YCR *Miss Annie* 1975G

LAS 75G / February 01 2019 / 2076750

*Sire*  
RED U-2 UNANIMOUS 113B  
**RED WHEEL UNANIMOUS 92E**  
BLACK WHEEL AUBURN 25B

*Dam*  
RED ANCHOR 1 HITCH 38T  
**RED YCR MISS ANNIE 1318A**  
RED BRYLOR ANNIE 32Y

RED U-2 RECON 192Y  
RED U-2 ANEXA 319Y  
DMM CREED 75W  
RED WHEEL AUBURN 59W  
RED YY HITCH 514R  
RED CROWFOOT STRETCH 4320P  
RED SSS ARSON 85U  
RED BRYLOR ANNIE 237U

BW	WW	YW	MILK	CE	MCE	<i>Scalps</i>	BW	WW
2.4	42	66	25	-4.0	-6.0		86	615

Another Miss Annie cow from the Great Granddam 32Y-an excellent Brylor female for us at Yarrow Creek. 75G is just flat out good, a bit of an outcross here for most Red Angus females.  
EXPOSED FROM APR 15 TO JUNE 20 TO RED LFE RA LEWIS BERETTA 3218K. DUE MID-LATE JAN.



Lot **64A** | Red YCR *Miss Annie* 24114M

LAS 114M / February 01 2024 / 2359163 / FEMALE

*Sire*  
RED SHILOH ENTERPRISE 78E  
**RED SHILOH HEAVILY ARMED 9H**  
RED SHILOH FAVORITE GAL 19F

RED CIRCLE G CARGO 8C  
RED SHILOH CAN'T TOUCH THIS 3C  
RED ML HUSTLER 272Z  
RED SHILOH ALBERTA GAL 85A

BW	WW	YW	MILK	CE	MCE	<i>Scalps</i>	BW	WW	AUG 28
2.4	45	77	26	-5.0	-2.0		85	708	

Feminine looks to beat the band, this young Miss Annie has nothing but potential.

Red Angus Cows



Lot **65** | Red YCR *Yoakam* 1923G

LAS 23G / January 08 2019 / 2076728

**Site**  
 BROWN FINAL ANSWER Z7235  
**RED BROWN BLW INTREPID C5963**  
 RED HXC PATRICIA ROSE 102Y

**Dam**  
 RED LAURON APEX 76A  
**RED YCR YOAKAM 1653D**  
 RED YCR YOAKAM 117Y

S A V FINAL ANSWER 0035  
 RED BROWN MS ABIGRACE L7730  
 RED BECKTON NEBULA P P707  
 RED HXC 502R  
 RED LONE STONE PURSUIT 81W  
 RED LAURON APRIL 5S  
 RED FLYING K STORM 59W  
 RED YARROW CREEK YOAKAM 7S

BW	WW	YW	MILK	CE	MCE	Spk	BW	WW
1.6	41	73	30	1.0	-2.0	Spk	73	563

Really cool cow genetics here. A SAV Final Answer 0035 great granddaughter. Not many Intrepid females in Canada. Top 10% in Milk and just look at that great udder at 5 yrs old. Daughter is Lot 15.

EXPOSED FROM APR 15 TO JUNE 20 TO RED LFE RA LEWIS BERETTA 3218K. DUE MID-LATE JAN.



Lot **65A** | Red YCR *Yoakam* 2443M

LAS 43M / January 11 2024 / 2358945 / FEMALE

**Site**  
 RED SHILOH ENTERPRISE 78E  
**RED SHILOH HEAVILY ARMED 9H**  
 RED SHILOH FAVORITE GAL 19F

RED CIRCLE G CARGO 8C  
 RED SHILOH CAN'T TOUCH THIS 3C  
 RED ML HUSTLER 272Z  
 RED SHILOH ALBERTA GAL 85A

BW	WW	YW	MILK	CE	MCE	Spk	BW	WW	AUG 28
3.7	47	86	28	-7.0	-3.0	Spk	95	734	

Sharp looking Heavily Armed daughter.



Lot **66** | Red YCR *Shawnee* 1985G

LAS 85G / February 06 2019 / 2076781

**Site**  
 RED BROWN JYJ REDEMPTION Y1334  
**RED YCR EXEMPTION 1421B**  
 RED YCR ZALIA 1210Z

**Dam**  
 RED COCKBURN X-RATED 511X  
**RED YCR SHAWNEE 1226Z**  
 RED YCR SHAWNEE 728T

RED BECKTON NEBULA P P707  
 RED JYJ MS JOLENE W16  
 RED LAZY MC CC DETOUR 2W  
 RED YCR LANA 904W  
 RED COCKBURN RIBEYE 308U  
 RED COCKBURN LASIE 180M  
 RED U-2 MAXIMUM 387N  
 RED SWALLOW SHAWNEE 7M

BW	WW	YW	MILK	CE	MCE	Spk	BW	WW
2.5	41	73	24	-1.0	-3.0	Spk	88	556

A daughter of 1226Z, same dam as LOT 62 - 142H. She's a keeper. Daughter is Lot 43.

EXPOSED FROM APR 15 TO JUNE 20 TO RED LFE RA LEWIS BERETTA 3218K. DUE FEB.



Lot **66A** | Red YCR *Shawnee* 24123M

LAS 123M / February 05 2024 / 2359168 / FEMALE

**Site**  
 RED SHILOH ENTERPRISE 78E  
**RED SHILOH HEAVILY ARMED 9H**  
 RED SHILOH FAVORITE GAL 19F

RED CIRCLE G CARGO 8C  
 RED SHILOH CAN'T TOUCH THIS 3C  
 RED ML HUSTLER 272Z  
 RED SHILOH ALBERTA GAL 85A

BW	WW	YW	MILK	CE	MCE	Spk	BW	WW	AUG 28
1.3	43	77	25	-1.0	0.0	Spk	76	602	

Solid Heavily Armed daughter - just plain NICE!!



Lot **67** | Red YCR *Fantasy* 1914G  
 LAS 14G / January 05 2019 / 2111724

**Sire** RED WPRA RIGHT TURN C521  
**RED ALLISON RICKARDS RED 20E**  
 RED BAR-E-L LEADING LADY 7C

**Dam** RED U-2 MAMA'S BOY 116B  
**RED YCR FANTASY 1756E**  
 RED YCR FANTASY 1456B

BW	WW	YW	MILK	CE	MCE	<i>Spec</i>	BW	WW
5.8	46	82	27	-15.0	-10.0		85	589

The overall thickness of this cow is amazing. Rickards Red 20E all the way and a little U2 Mama's boy doesn't hurt either. Beautiful udder. A Life Ratio of 107. Her calves are averaging a WW ratio of 104. Dam is Lot 91; Daughter sells as Lot 28 and Lot 45. Maternal Sisters to Lots 9 and 25.

EXPOSED FROM APR 15 TO JUNE 20 TO RED LFE RA LEWIS BERETTA 3218K. DUE FEB.



Lot **67A** | Red YCR *Crackerjack* 109M  
 LAS 109M / January 30 2024 / 2359159 / MALE

**Sire** RED PIE SPECIALIST 430  
**RED WILBAR CRACKERJACK 73F**  
 RED WILBAR SUE 51A

RED LSF SAGA 1040Y  
 RED PIE PLAYMATE 232  
 RED BAR-E-L DOUBLE DEUCE 198Y  
 RED WILBAR SUE 3U

BW	WW	YW	MILK	CE	MCE	<i>Spec</i>	BW	WW	AUG 28
2.0	47	83	29	-5.0	-2.0		94	730	

First male calf to sell from 1914G and he is stellar. Actual weaning weight was 730 lbs. Lots of growth potential (+83) as he is stout and milking ability (+29).



Lot **68** | Red YCR *Shawnee* 1956G  
 LAS 56G / January 26 2019 / 2076737

**Sire** RED WPRA RIGHT TURN C521  
**RED ALLISON RICKARDS RED 20E**  
 RED BAR-E-L LEADING LADY 7C

**Dam** RED LAURON APEX 76A  
**RED YCR BLACKBIRD 15102C**  
 RED LAURON BLACKBIRD 47Y

BW	WW	YW	MILK	CE	MCE	<i>Spec</i>	BW	WW
-0.4	38	52	31	4.0	4.0		72	628

Linda and I can both tell 1956G is progeny of dam 15102C. I wish I had a picture of 15102C because she was an Elite/Premier dam that I have kept ever single female from (4). 56G is the spitting image of her showing length and depth and width. Very prolific and CE and Milk and good footed. Nice.

EXPOSED FROM APR 15 TO JUNE 20 TO RED YCR SLOWBURN 51K. DUE MID-LATE JAN.

Lot **68A** | Red YCR *Mantle Armed* 149M  
 LAS 149M / February 26 2024 / 2359182 / MALE

**Sire** RED SHILOH ENTERPRISE 78E  
**RED SHILOH HEAVILY ARMED 9H**  
 RED SHILOH FAVORITE GAL 19F

RED CIRCLE G CARGO 8C  
 RED SHILOH CAN'T TOUCH THIS 3C  
 RED ML HUSTLER 272Z  
 RED SHILOH ALBERTA GAL 85A

BW	WW	YW	MILK	CE	MCE	<i>Spec</i>	BW	WW	AUG 28
1.7	44	72	29	-2.0	2.0		90	736	

At Yarrow Creek Ranch, to have a bull calf selected for this sale born the end of February with an actual weaning weight of 736 lbs is outstanding. But this Heavily Armed calf 149H had a great mother





Lot **69** | Red YCR *Yoakam* 1921GJ

LAS 21G / January 07 2019 / 2076726

**Sire** RED WPRA RIGHT TURN C521  
**RED ALLISON RICKARDS RED 20E**  
RED BAR-E-L LEADING LADY 7C

**Dam** RED LAURON APEX 76A  
**RED YCR YOAKAM 1551C**  
RED YCR YOAKAM 117Y

RED BUF CRK THE RIGHT KINDU 199  
RED WPRA ERICA A326  
RED BAR-E-L ANTHEM 46A  
RED BAR-E-L LEADING LADY 198Z  
RED LONE STONE PURSUIT 81W  
RED LAURON APRIL 5S  
RED FLYING K STORM 59W  
RED YARROW CREEK YOAKAM 7S

BW	WW	YW	MILK	CE	MCE	EPD	BW	WW
0.2	23	30	28	0.0	-8.0	70	540	

Yoakam 1921G is in TOP 1% for Claw and Top 10% Angle. We work hard at selecting our replacements with feet and udders as a TOP category. Her Milk EPD is +28 and she has a nice udder. EXPOSED FROM APR 15 TO JUNE 20 TO RED LFE RA LEWIS BERETTA 3218K. DUE FEB.



Lot **70** | Red YCR *Fantasy* 1938G

LAS 38G / January 19 2019 / 2076715

**Sire** RED WPRA RIGHT TURN C521  
**RED ALLISON RICKARDS RED 20E**  
RED BAR-E-L LEADING LADY 7C

**Dam** RED TR OASIS 142Y  
**RED YCR FANTASY 1575C**  
RED YCR FANTASY 1334A

RED BUF CRK THE RIGHT KINDU 199  
RED WPRA ERICA A326  
RED BAR-E-L ANTHEM 46A  
RED BAR-E-L LEADING LADY 198Z  
RED TR ESCALADE 318T  
RED TR SYBIL 571U  
RED COCKBURN X-RATED 511X  
RED YCR FANTASY 908W

BW	WW	YW	MILK	CE	MCE	EPD	BW	WW
3.6	39	65	05	-8.0	-3.0	85	575	

YW Ratio of 126 on this girl. Her 4 calves are average an 82 lb birth weight. She looks very similar to her dam. Dam is Lot 102. EXPOSED FROM APR 15 TO JUNE 20 TO RED LFE RA LEWIS BERETTA 3218K. DUE FEB.



Lot **71** | Red YCR *Larkaba* 1945G

LAS 45G / January 21 2019 / 2076730

**Sire** RED BROWN JYI REDEMPTION Y1334  
**RED YCR EXEMPTION 1421B**  
RED YCR ZALIA 1210Z

**Dam** RED FLYING K STORM 59W  
**RED YCR LARKABA 119Y**  
RED SWALLOW LARKABA 5M

RED BECKTON NEBULA P P707  
RED JYI MS JOLENE W16  
RED LAZY MC CC DETOUR 2W  
RED YCR LANA 904W  
RED ML STORM 238T  
RED FLYING K OLIVIA 255S  
RED U-2 CODE RED 902J  
RED TASSEL LARKABA 26G

BW	WW	YW	MILK	CE	MCE	EPD	BW	WW
2.1	47	91	23	-2.0	-4.0	84	638	

This sweet girl has a picture-perfect phenotype. I like her. She holds a WW ratio of 107. Guess what her calves had: the same. I guess with WW in the TOP 25% and YW in the TOP 10% calves from 45G will grow. Prolific too; 4 calves in 4 years. EXPOSED FROM APR 15 TO JUNE 20 TO RED LFE RA LEWIS BERETTA 3218K. DUE MID-LATE JAN.

Lot **72** | Red YCR *Fantasy* 1911G

LAS 11G / January 03 2019 / 2076723

**Site**  
RED WPRA RIGHT TURN C521  
**RED ALLISON RICKARDS RED 20E**  
RED BAR-E-L LEADING LADY 7C

**Dam**  
RED YCR BRONSON 1437B  
**RED YCR FANTASY 1727E**  
RED YCR FANTASY 908W

RED BUF CRK THE RIGHT KINDU 199  
RED WPRA ERICA A326  
RED BAR-E-L ANTHEM 46A  
RED BAR-E-L LEADING LADY 198Z  
RED TR OASIS 142Y  
RED LAURON BLACKBIRD 47Y  
RED U-2 BIG LEAGUE 7167T  
RED YCR FANTASY 714T

BW	WW	YW	MILK	CE	MCE	Spd	BW	WW
1.2	35	52	23	-4.0	-6.0		70	608

1911G averages 78 lbs birthweights on her 4 calves. Her 7-year-old dam is Lot 94. Daughters are Lot 10 and 18 (One of the Top 2-year-olds selling).

EXPOSED FROM APR 15 TO JUNE 20 TO RED LFE RA LEWIS BERETTA 3218K. DUE FEB.



Lot **73** | Red YCR *Blackbird* 1934G

LAS 34G / January 13 2019 / 2076732

**Site**  
RED BROWN JY REDEMPTION Y1334  
**RED YCR EXEMPTION 1421B**  
RED YCR ZALIA 1210Z

**Dam**  
RED SIX MILE SAKIC 832S  
**RED LAURON BLACKBIRD 47Y**  
RED LAURON BLACKBIRD 16S

RED BECKTON NEBULA P P707  
RED JYJ MS JOLENE W16  
RED LAZY MC CC DETOUR 2W  
RED YCR LANA 904W  
RED SIX MILE AVIATOR 217P  
RED SIX MILE SIERA 257P  
RED LAURON NOOTKA 14N  
RED LAURON TMD BLACKBIRD 85M

BW	WW	YW	MILK	CE	MCE	Spd	BW	WW
-2.0	35	52	25	9.0	8.0		69	551

Exemption/Redemption progeny out of the prolific Blackbird 47Y cow from Lauron's that did so many things right including CE, BW, Claw, Angle, Milk. Her daughter 34G carries on those traits with Top 10% CE, Top 6% BW, Top 35% Milk. Daughter is Lot 23.

EXPOSED FROM APR 15 TO JUNE 20 TO RED YCR SLOWBURN 51K. DUE MID-LATE JAN.



Lot **74** | Red YCR *Parkaba* 1939G

LAS 39G / January 19 2019 / 2076716

**Site**  
RED BROWN JY REDEMPTION Y1334  
**RED YCR EXEMPTION 1421B**  
RED YCR ZALIA 1210Z

**Dam**  
RED FLYING K STORM 59W  
**RED YCR MINOLA 114Y**  
RED YARROW CREEK MINOLA 6S

RED BECKTON NEBULA P P707  
RED JYJ MS JOLENE W16  
RED LAZY MC CC DETOUR 2W  
RED YCR LANA 904W  
RED ML STORM 238T  
RED FLYING K OLIVIA 255S  
RED U-2 MAXIMUM 387N  
RED YCR MINOLA 4P

BW	WW	YW	MILK	CE	MCE	Spd	BW	WW
2.6	48	85	26	-4.0	-11.0		86	630

1939G is just a hard-working cow averaging 81 lbs on 4 calves which have a WW Index of 109 and YW index of 122. Minola herself has a life ratio of 108. Daughters are Lots 29 & 46.

EXPOSED FROM APR 15 TO JUNE 20 TO RED LFE RA LEWIS BERETTA 3218K. DUE MID-LATE JAN.



Red Angus Cows



Lot **75** | Red YCR *Fantasy* 1809F  
 LAS 9F / January 01 2018 / 2060677

**Sire**  
 RED BECKTON NEBULA P P707  
**RED BROWN JYJ REDEMPTION Y1334**  
 RED JYJ MS JOLENE W16

**Dam**  
 RED TR OASIS 142Y  
**RED YCR FANTASY 1575C**  
 RED YCR FANTASY 1334A

RED BECKTON NEBULA M045  
 RED BECKTON LANA M809  
 RED LJC MISSION STATEMENT P27  
 RED HXC JOLENE R548  
 RED TR ESCALADE 318T  
 RED TR SYBIL 571U  
 RED COCKBURN X-RATED 511X  
 RED YCR FANTASY 908W

BW	WW	YW	MILK	CE	MCE	Spd	BW	WW
-1.3	40	70	25	6.0	5.0		74	537

This is one you have to see in person. Fancy fronted yet powerful direct Redemption daughter out of one of my best cows, 1575 - Lot #102. Nice to see the phenotype and EPD's match. TOP 10% BW.  
 EXPOSED FROM APR 15 TO JUNE 20 TO RED YCR SLOWBURN 51K. DUE MID-LATE JAN.

Lot **76** | Red ROSS *Abbie* 6F  
 ROSS 6F / March 13 2018 / 2035901

**Sire**  
 RED COCKBURN X-RATED 511X  
**RED YCR BARACK 1420B**  
 RED FINE LINE PRINCESS 54S

**Dam**  
 RED H70 QUANTOCK 641S  
**RED ROSS ABBIE 23X**  
 RED ROSS ABBIE 36K

RED COCKBURN RIBEYE 308U  
 RED COCKBURN LASIE 180M  
 RED SSS EQUAL 508N  
 RED FL PRINCESS 67M  
 RED CROWFOOT OLE'S OSCAR 2042M  
 RED H70 QUANTOCK 100 MISS 524L  
 RED KORAN 60D  
 RED ROSS ABBIE 19H

BW	WW	YW	MILK	CE	MCE	Spd	BW	WW
0.7	27	37	24	8.0	11.0		78	575

This cow is special to me; as solid as they come. A daughter of Red YCR Barack 1420B from the Princess cow family (54S), on the maternal side Red Ross Abbie 23X was raised up at Clear River Red Angus. I bought her at their dispersal in the fall of 2018 as she was the top heifer calf in my opinion. And just look how she turned out. Top 15% for CE and BW. 5 calves born to date averaging 78 lbs. Female calves have a WW index of 102 and YW index of 108. Straight Canadian.  
 EXPOSED FROM APR 15 TO JUNE 20 TO RED YCR SLOWBURN 51K. DUE MID-LATE JAN.



Lot **77** | Red Minburn *Doll* 194F  
 DWW 194F / March 22 2018 / 2133353

**Sire**  
 RED U-2 LIMITLESS 298Y  
**RED KBJ SKYJET 970D**  
 RED HAZEL BLUFF ELITE 35Y

**Dam**  
 RED MINBURN HURRICANE 255P  
**RED MINBURN DOLL 68X**  
 RED MINBURN DOLL 81T

RED BRYLOR WEST JET 69W  
 RED U-2 ANEXA 320N  
 RED BECKTON EPIC R397 K  
 RED HAZEL BLUFF ELITE 20T  
 KBJ WINDY 680M  
 MINBURN MCHENRY 90M  
 RED SOO LINE HI HO 5027  
 RED MINBURN DOLL 28R

BW	WW	YW	MILK	CE	MCE	Spd	BW	WW
1.3	28	51	18	3.0	3.0		80	531

Cool pedigree going back to the Red Brylor West Jet 69W (140 progeny). This cow is as efficient as they come.  
 EXPOSED FROM APR 15 TO JUNE 20 TO RED YCR SLOWBURN 51K. DUE MID-LATE JAN.



Lot **77A** | Red YCR *Doll* 2474M  
 LAS 74M / January 22 2024 / 2359140 / FEMALE

**Sire**  
 RED SHILOH ENTERPRISE 78E  
**RED SHILOH HEAVILY ARMED 9H**  
 RED SHILOH FAVORITE GAL 19F

RED CIRCLE G CARGO 8C  
 RED SHILOH CAN'T TOUCH THIS 3C  
 RED ML HUSTLER 272Z  
 RED SHILOH ALBERTA GAL 85A

BW	WW	YW	MILK	CE	MCE	Spd	BW	WW	AUG 28
0.6	36	65	22	1.0	3.0		80	730	

Certainly, a DOLL!! This Heavily Armed Heifer is no slouch weighing in at a 730 lb weaning weight. She looks great. Just put a show halter on her - Juniors.



Lot **78** | Red YCR *Fantasy* 1830F  
 LAS 30F / January 07 2018 / 2057274

**Sire**  
 RED BECKTON NEBULA P P707  
**RED BROWN JYJ REDEMPTION Y1334**  
 RED JYJ MS JOLENE W16

**Dam**  
 RED COCKBURN X-RATED 511X  
**RED YCR FANTASY 1447B**  
 RED YCR FANTASY 908W

BW	WW	YW	MILK	CE	MCE	EPDs	BW	WW
1.5	34	63	22	2.0	2.0		88	520

Five progeny kept from dam 1447B. A go-getter that is well liked here at Yarrow Creek. Dam is Lot 96. Daughter sells as Lot 5,49 & 50 (Feature Cow).

EXPOSED FROM APR 15 TO JUNE 20 TO RED LFE RA LEWIS BERETTA 3218K. DUE MID-LATE JAN.



Lot **78A** | Red YCR *Fantasy* 2480M  
 LAS 80M / January 23 2024 / 2359143 / FEMALE

**Sire**  
 RED SHILOH ENTERPRISE 78E  
**RED SHILOH HEAVILY ARMED 9H**  
 RED SHILOH FAVORITE GAL 19F

RED CIRCLE G CARGO 8C  
 RED SHILOH CAN'T TOUCH THIS 3C  
 RED ML HUSTLER 272Z  
 RED SHILOH ALBERTA GAL 85A

BW	WW	YW	MILK	CE	MCE	EPDs	BW	WW	AUG 28
0.6	39	71	24	1.0	3.0		76	776	

An attractive Heavily Armed daughter with a gentle demeanor. WW Ratio of 113, growth in her genetic profile.

Lot **79** | Red YCR *Princess* 1889F  
 LAS 89F / February 09 2018 / 2029033

**Sire**  
 RED LONE STONE PURSUIT 81W  
**RED LAURON APEX 76A**  
 RED LAURON APRIL 5S

**Dam**  
 RED SSS EQUAL 508N  
**RED FINE LINE PRINCESS 54S**  
 RED FL PRINCESS 67M

BW	WW	YW	MILK	CE	MCE	EPDs	BW	WW
-0.9	32	49	25	7.0	5.0		70	626

If you have the time, take a look at this girls' EPD numbers. A direct daughter of Red Fine Line Princess 54S, a front pasture kind of girl. Daughter sells as Lot 51.

EXPOSED FROM APR 15 TO JUNE 20 TO RED YCR SLOWBURN 51K. DUE MID-LATE JAN.



Lot **79A** | Red YCR *Princess* 60M  
 LAS 60M / January 15 2024 / 2375521 / FEMALE

**Sire**  
 RED FRITZ JUSTICE 8013  
**RED GMRA PEACEMAKER 1216**  
 RED GMRA THELMA 930

RED VGW JUSTICE 614  
 RED FRITZ CHRIS 6047  
 RED LJC MISSION STATEMENT P27  
 RED GMRA THELMA 319

BW	WW	YW	MILK	CE	MCE	EPDs	BW	WW	AUG 28
2.4	46	79	27	-3.0	2.0		92	738	

A unique OLD pedigree from GMRA Peacemaker 1216. I bought a little semen after seeing how good the females turned out at Leewenburgh's and what he did for their program. Phenotypically correct from every angle. Very showy - Juniors.



Lot  
**80**

Red YCR *Princess* 1828F

LAS 28F / January 07 2018 / 2057810

*Sire*  
RED BECKTON NEBULA P P707  
**RED BROWN JYJ REDEMPTION Y1334**  
RED JYJ MS JOLENE W16

*Dam*  
RED TR OASIS 142Y  
**RED YCR PRINCESS 1476B**  
RED YCR PRINCESS 107Y

RED BECKTON NEBULA M045  
RED BECKTON LANA M809  
RED LJC MISSION STATEMENT P27  
RED HXC JOLENE R548  
RED TR ESCALADE 318T  
RED TR SYBIL 571U  
RED BRYLOR SMOKER 64S  
RED FINE LINE PRINCESS 54S

BW	WW	YW	MILK	CE	MCE	<i>Spec</i>	BW	WW
2.0	41	79	19	-1.0	2.0		83	577

A looker for many reasons. Princess 54S and Oasis 142Y and Redemption 1334Y all in the mix. Lots of miles left in this 2018 cow.  
EXPOSED FROM APR 15 TO JUNE 20 TO RED LFE RA LEWIS BERETTA 3218K.  
DUE MID-LATE JAN.

Lot  
**80A** Red YCR *Crackerjack* 34M

LAS 34M / January 08 2024 / 2358942 / MALE

*Sire*  
RED PIE SPECIALIST 430  
**RED WILBAR CRACKERJACK 73F**  
RED WILBAR SUE 51A

RED LSF SAGA 1040Y  
RED PIE PLAYMATE 232  
RED BAR-E-L DOUBLE DEUCE 198Y  
RED WILBAR SUE 3U

BW	WW	YW	MILK	CE	MCE	<i>Spec</i>	BW	WW	AUG 28
-3.1	39	71	25	8.0	7.0		64	712	

A heifer bull deluxe. A dark brown Crackerjack son with good CE, BW, YW and Milk. TOP 2% BW.



Lot **81** | Red YCR *Shawnee* 1866F  
 LAS 66F / January 27 2018 / 2029018

<i>Site</i>	RED LONE STONE PURSUIT 81W	RED CINDER PURSUIT 101S
	<b>RED LAURON APEX 76A</b>	RED LONE STONE MISS INDEED 6S
	RED LAURON APRIL 5S	RED RUNNING BAR PRONTO 26P
<i>Dam</i>	RED U-2 MAXIMUM 387N	RED ALALTA DYNAMIC APRIL 52B
	<b>RED YCR MAX 828U</b>	RED HOWE MR MATRIX 7L
	RED BRYLOR SHAWNEE 25H	RED U-2 CHEROKEE 152L
		RED BRYLOR NEW TREND 22D
		RED BRYLOR SHAWNEE 35E
	BW WW YW MILK CE MCE	<i>Spd</i> BW WW
	0.9 30 49 23 3.0 3.0	80 562

Straight Canadian female out of the solid Lauren APEX 76A. 5 calving years, 5 calves, an average 83 lb BW, consistent. Daughter is Lot 38. EXPOSED FROM APR 15 TO JUNE 20 TO RED YCR SLOWBURN 51K. DUE FEB.



Lot **81A** | Red YCR *Crackerjack* 71M  
 LAS 71M / January 21 2024 / 2359136 / MALE

<i>Site</i>	RED PIE SPECIALIST 430	RED LSF SAGA 1040Y
	<b>RED WILBAR CRACKERJACK 73F</b>	RED PIE PLAYMATE 232
	RED WILBAR SUE 51A	RED BAR-E-L DOUBLE DEUCE 198Y
		RED WILBAR SUE 3U
	BW WW YW MILK CE MCE	<i>Spd</i> BW WW AUG 28
	-1.3 38 63 28 5.0 4.0	79 756

A handsome, thick muscled and calving ease fronted Crackerjack son with +28 Milk. Performance too, an actual WW of 756 lbs.

Lot **82** | Red YCR *Lydian* 1890F  
 LAS 90F / February 09 2018 / 2029031

<i>Site</i>	RED LONE STONE PURSUIT 81W	RED CINDER PURSUIT 101S
	<b>RED LAURON APEX 76A</b>	RED LONE STONE MISS INDEED 6S
	RED LAURON APRIL 5S	RED RUNNING BAR PRONTO 26P
<i>Dam</i>	RED FLYING K STORM 59W	RED ALALTA DYNAMIC APRIL 52B
	<b>RED YCR LYDIAN 120Y</b>	RED ML STORM 238T
	RED YCR LYDIAN 710T	RED FLYING K OLIVIA 255S
		RED U-2 MAXIMUM 387N
		RED SWALLOW LYDIAN 8L
	BW WW YW MILK CE MCE	<i>Spd</i> BW WW
	2.1 40 68 21 1.0 1.0	88 608

At the front of the herd, ready to go, this Apex daughter has a YW index of 131. Her calves are averaging a BW of 78 lbs. Daughters are Lots 34, 41 & 58 (Feature Cow). EXPOSED FROM APR 15 TO JUNE 20 TO RED LFE RA LEWIS BERETTA 3218K. DUE MID-LATE JAN.



Lot **82A** | Red YCR *Crackerjack* 75M  
 LAS 75M / January 22 2024 / 2377496 / MALE

<i>Site</i>	RED PIE SPECIALIST 430	RED LSF SAGA 1040Y
	<b>RED WILBAR CRACKERJACK 73F</b>	RED PIE PLAYMATE 232
	RED WILBAR SUE 51A	RED BAR-E-L DOUBLE DEUCE 198Y
		RED WILBAR SUE 3U
	BW WW YW MILK CE MCE	<i>Spd</i> BW WW AUG 28
	-3.4 38 64 27 10.0 6.0	62 650

The Crackerjack genetics has helped 75M have a +10 CE, a Top 1% of BW and a +27 Milk. Lots of durability in this young son's genetics. He pictured very nice. Performance too, an actual WW of 756 lbs.

Lot  
**83**

Red YCR *Blackbird* 1899F

LAS 99F / February 13 2018 / 2029039

*Sire*  
RED LONE STONE PURSUIT 81W  
**RED LAURON APEX 76A**  
RED LAURON APRIL 5S

*Dam*  
RED SIX MILE SAKIC 832S  
**RED LAURON BLACKBIRD 47Y**  
RED LAURON BLACKBIRD 16S

RED CINDER PURSUIT 101S  
RED LONE STONE MISS INDEED 6S  
RED RUNNING BAR PRONTO 26P  
RED ALALTA DYNAMIC APRIL 52B  
RED SIX MILE AVIATOR 217P  
RED SIX MILE SIERA 257P  
RED LAURON NOOTKA 14N  
RED LAURON TMD BLACKBIRD

BW	WW	YW	MILK	CE	MCE	<i>Spd</i>	BW	WW
-2.6	27	43	25	12.0	10.0		65	493

This cow quietly does her own thing and has no issues calving (+12 CE). Boasting a YW ratio of 123 and an average calf WW index of 109.

Daughter is Lot 3, a tremendous bred heifer.

EXPOSED FROM APR 15 TO JUNE 20 TO RED YCR SLOWBURN 51K. DUE FEB.



Lot  
**83A** Red YCR *Heavily Armed* 120M

LAS 120M / February 04 2024 / 2359167 / MALE

*Sire*  
RED SHILOH ENTERPRISE 78E  
**RED SHILOH HEAVILY ARMED 9H**  
RED SHILOH FAVORITE GAL 19F

RED CIRCLE G CARGO 8C  
RED SHILOH CAN'T TOUCH THIS 3C  
RED ML HUSTLER 272Z  
RED SHILOH ALBERTA GAL 85A

BW	WW	YW	MILK	CE	MCE	<i>Spd</i>	BW	WW	AUG 28
-2.3	34	59	25	8.0	7.0		68	620	

Heavily Armed bull calf in TOP 15% CE and Top 4% BW, He is nicely packing the pounds true to his Heavily Armed father. You will notice him on sale day.

Lot  
**84**

Red YCR *Lydian* 1819F

LAS 19F / January 05 2018 / 2057807

*Sire*  
RED BECKTON NEBULA P P707  
**RED BROWN JYJ REDEMPTION Y1334**  
RED JYJ MS JOLENE W16

*Dam*  
RED TR OASIS 142Y  
**RED YCR LYDIAN 1542C**  
RED YCR LYDIAN 1218Z

RED BECKTON NEBULA M045  
RED BECKTON LANA M809 EP  
RED LJC MISSION STATEMENT P27  
RED HXC JOLENE R548  
RED TR ESCALADE 318T  
RED TR SYBIL 571U  
RED COCKBURN X-RATED 511X  
RED SWALLOW LYDIAN 8L

BW	WW	YW	MILK	CE	MCE	<i>Spd</i>	BW	WW
-2.0	41	72	20	8.0	6.0		62	573

A moderate framed Redemption daughter with nice birth weight numbers and a CE of +8. Daughters are Lot 22 & 44.

EXPOSED FROM APR 15 TO JUNE 20 TO RED YCR SLOWBURN 51K. DUE MARCH.



Lot  
**84A** Red YCR *Manty Armed* 61M

LAS 40M / January 10 2024 / 2358944 / FEMALE

*Sire*  
RED SHILOH ENTERPRISE 78E  
**RED SHILOH HEAVILY ARMED 9H**  
RED SHILOH FAVORITE GAL 19F

RED CIRCLE G CARGO 8C  
RED SHILOH CAN'T TOUCH THIS 3C  
RED ML HUSTLER 272Z  
RED SHILOH ALBERTA GAL 85A

BW	WW	YW	MILK	CE	MCE	<i>Spd</i>	BW	WW	AUG 28
-1.3	42	75	23	5.0	5.0		76	698	

The bull calves all seemed to picture with those nice dark red coats, 61M is no exception. Long and smooth fronted, this Heavily Armed son has an actual weaning weight of 698 lbs.



Lot **85** | Red YCR *Larkaba* 1747E  
 LAS 047E / January 16 2017 / 1960186

Site	RED LONE STONE PURSUIT 81W	RED CINDER PURSUIT 101S
	<b>RED LAURON APEX 76A</b>	RED LONE STONE MISS INDEED 6S
	RED LAURON APRIL 5S	RED RUNNING BAR PRONTO 26P
Dams	RED FLYING K STORM 59W	RED ALALTA DYNAMIC APRIL 52B
	<b>RED YCR LARKABA 119Y</b>	RED ML STORM 238T
	RED SWALLOW LARKABA 5M	RED FLYING K OLIVIA 255S
		RED U-2 CODE RED 902J
		RED TASSEL LARKABA 26G
	BW WW YW MILK CE MCE	Spec BW WW
	1.9 37 77 25 2.0 1.0	88 544

A favorite cow that has been one of my ultimate female makers, they were always top notch. Larkaba 47E boasts a YW ratio of 137. Her female calves have a WW index of 107 and a YW Index of 147. Prolific and consistent, an all-around beautiful, pictured cow. Canadian made. Daughter is Lot 59 - Las 3H. EXPOSED FROM APR 15 TO JUNE 20 TO RED LFE RA LEWIS BERETTA 3218K. DUE MID-LATE JAN.



Lot **85A** | Red YCR *Peacemaker* 36M  
 LAS 36M / January 08 2024 / 2375507 / MALE

Site	RED FRITZ JUSTICE 8013	RED VGW JUSTICE 614
	<b>RED GMRA PEACEMAKER 1216</b>	RED FRITZ CHRIS 6047
	RED GMRA THELMA 930	RED LJC MISSION STATEMENT P27
		RED GMRA THELMA 319
	BW WW YW MILK CE MCE	Spec BW WW AUG 28
	2.0 45 88 27 -2.0 1.0	88 664

1747's 2nd only bull calf and a dandy of a job also. A cool Peacemaker dude with a weaning weight of 798 lbs, 4th in his class.



Lot **86** | Red YCR *Fantasy* 1630D  
 LAS 30D / January 16 2016 / 1894866

Site	ANDRAS IN FOCUS B152	MYTTY IN FOCUS
	<b>RED ANDRAS NEW DIRECTION R240</b>	ANDRAS PINETA B91
	ANDRAS KURUBA B111	MORGANS DIRECTION 111 9901
Dams	RED COCKBURN X-RATED 511X	RED ANDRAS KURUBA B71
	<b>RED YCR FANTASY 1447B</b>	RED COCKBURN RIBEYE 308U
	RED YCR FANTASY 908W	RED COCKBURN LASIE 180M
		RED U-2 BIG LEAGUE 7167T
		RED YCR FANTASY 714T
	BW WW YW MILK CE MCE	Spec BW WW
	0.8 35 58 22 3.0 3.0	74 604

The only Red Andras New Direction R240 sired cow in the sale. 551 progeny in Canada to date. All I can say is she has worked great in our program, 8 calves in 7 years. (She had a set of twins). Prolific though. Mom is 1447B - Lot 96. EXPOSED FROM APR 15 TO JUNE 20 TO RED YCR SLOWBURN 51K. DUE FEB.



Lot **86A** | Red YCR *Manly Armed* 77M  
 LAS 77M / January 22 2024 / 2359142 / MALE

Site	RED SHILOH ENTERPRISE 78E	RED CIRCLE G CARGO 8C
	<b>RED SHILOH HEAVILY ARMED 9H</b>	RED SHILOH CAN'T TOUCH THIS 3C
	RED SHILOH FAVORITE GAL 19F	RED ML HUSTLER 272Z
		RED SHILOH ALBERTA GAL 85A
	BW WW YW MILK CE MCE	Spec BW WW AUG 28
	3.0 44 77 24 -5.0 0.0	96 796

A stud of a calf. Length and hip and front all in a male package. 77M weighed in at 796 lbs at weaning time. Chunk, and EPD's spell it out. Top 25% in WW, Top 20% in YW. Something to these Heavily Armed calves with all their DARK red color.



Red Angus Cows



Lot **87** | Red YCR *Princess* 1476B  
 LAS 476B / February 09 2014 / 1788792

*Sire* RED TR ESCALADE 318T  
**RED TR OASIS 142Y**  
 RED TR SYBIL 571U

*Dam* RED BRYLOR SMOKER 64S  
**RED YCR PRINCESS 107Y**  
 RED FINE LINE PRINCESS 54S

RED 5L NORSEMAN KING 229I  
 CFCC 6K  
 RED FLYING K HERCULES 165P  
 RED NORTHLINE SYBIL 322N  
 RED FINE LINE MULBERRY 26P  
 RED BAR 5 AR MISS SELENA 457N  
 RED SSS EQUAL 508N  
 RED FL PRINCESS 67M

BW	WW	YW	MILK	CE	MCE	<i>Spd</i>	BW	WW
4.4	34	63	18	-10.0	-5.0		90	596

Some cows just seem to get better with age, just like fine wine. This is a good example of a cow that may not have the best numbers, but phenotypically she is the TOP of her CLASS. I wish I had a whole herd of these cows, as close to perfection as we could get, in my goal of breeding. One of the few direct Oasis daughters left and with Red Brylor Smoker 64S on maternal top and Red Fine Line Princess 54S on the maternal bottom, you arrive at this beautiful cow, a reason why she is that good. Daughter sells as Lot 80, 1/2 maternal sister sells as Lot 99. EXPOSED FROM APR 15 TO JUNE 20 TO RED LFE RA LEWIS BERETTA 3218K. DUE FEB.

Lot **87A** | Red YCR *Crackerjack* 92M  
 LAS 92M / January 25 2024 / 2359146 / MALE

*Sire* RED PIE SPECIALIST 430  
**RED WILBAR CRACKERJACK 73F**  
 RED WILBAR SUE 51A

RED LSF SAGA 1040Y  
 RED PIE PLAYMATE 232  
 RED BAR-E-L DOUBLE DEUCE 198Y  
 RED WILBAR SUE 3U

BW	WW	YW	MILK	CE	MCE	<i>Spd</i>	BW	WW	AUG 28
0.9	40	72	25	-2.0	0.0		84	652	

With a mama as good as he has, I don't know what else I can say. Add Crackerjack to the pedigree and you have a herd bull prospect.



Lot **88** | Red YCR *Manly Armed* 33M

LAS 33M / January 08 2024 / 2358941

**Sire**  
 RED SHILOH ENTERPRISE 78E  
**RED SHILOH HEAVILY ARMED 9H**  
 RED SHILOH FAVORITE GAL 19F

**Dam**  
 RED WHEEL UNANIMOUS 92E  
**RED YCR LARKABA 1908G**  
 RED YCR LARKABA 1401B

BW	WW	YW	MILK	CE	MCE	EPD	BW	WW	AUG 28
-1.4	39	69	22	6.0	5.0	72	72	716	

Mother 1908G came up open so she's not in the sale. A well-balanced HA 9H son that weaning off at 716 lbs. Great growth potential in his pedigree with that nice length and hip.



DAM

Lot **89** | Red YCR *Manly Armed* 44M

LAS 44M / January 11 2024 / 2358946

**Sire**  
 RED SHILOH ENTERPRISE 78E  
**RED SHILOH HEAVILY ARMED 9H**  
 RED SHILOH FAVORITE GAL 19F

**Dam**  
 RED LAURON APEX 76A  
**RED YCR BLACKBIRD 15102C**  
 RED LAURON BLACKBIRD 47Y

BW	WW	YW	MILK	CE	MCE	EPD	BW	WW	AUG 28
-0.1	42	69	26	4.0	5.0	80	80	826	

2nd highest weaning weight bull at 826 lbs. WW index of 110. Cool calf here, calving ease and milk nicely combined with good growth, check out his EPD's. His dam 15102C is an ELITE/PREMIER Dam, unfortunately she came up open this year after her 8th outstanding calf.



DAM

Lot **90** | Red YCR *Slowburn* 110M

LAS 110M / January 31 2024 / 2359161

**Sire**  
 RED LWNBRG SLOWBURN 102H  
**RED YCR SLOWBURN 51K**  
 RED YCR LYDIAN 1984G

**Dam**  
 RED WILBAR CRACKERJACK 73F  
**RED YCR FANTASY 20114H**  
 RED YCR FANTASY 1575C

BW	WW	YW	MILK	CE	MCE	EPD	BW	WW	AUG 28
3.6	49	83	26	-6.0	0.0	82	82	758	

Actual weaning weight of 758 lbs, this is a Slowburn 51K son you just might want to mark down as your next herd sire. Top 15% in WW & YW and indexed at 110. His dam came up open, kind of sad after raising a top-notch bull calf like this. Granddam 1575C is Lot 102.



DAM

## Red Angus Cows



**Lot 91** | Red YCR *Fantasy* 1756E  
 LAS 056E / January 21 2017 / 1960189

<i>Sire</i>	RED U-2 MAMA'S BOY 167X	RED FLYING K AMBUSH 6T
	<b>RED U-2 MAMA'S BOY 116B</b>	RED FLYING K LAKOTA 104U
	RED U-2 PEG 32Y	RED U2 MISSION 42W
<i>Dam</i>	RED COCKBURN X-RATED 511X	RED FLYING K PEG 75T
	<b>RED YCR FANTASY 1456B</b>	RED COCKBURN RIBEYE 308U
	RED YCR FANTASY 714T	RED COCKBURN LASIE 180M
		RED U-2 MAXIMUM 387N
		RED BRYLOR FANTASY 32F

BW	WW	YW	MILK	CE	MCE	<i>EPDs</i>	BW	WW
3.5	44	74	25	-4.0	-4.0	82	601	

Elite/Premier Dam, BWs averaged 81 lbs. She looks great for her age. Daughter is Lot 25 - 77K, Daughter is Lot 60 - 10H, Daughter is Lot 67 - 14G. Twin calves below; had to include them!!  
 EXPOSED FROM APR 15 TO JUNE 20 TO RED LFE RA LEWIS BERETTA 3218K. DUE FEB.



**LOT 91B**

**Lot 91A** | Red YCR *Fantasy* 56M  
 LAS 56M / TW / January 14 2024 / 2358951 / FEMALE

**Lot 91B** | Red YCR *Fantasy* 2457M  
 LAS 57M / TW / January 14 2024 / 2358952 / FEMALE

<i>Sire</i>	RED SHILOH ENTERPRISE 78E	RED CIRCLE G CARGO 8C
	<b>RED SHILOH HEAVILY ARMED 9H</b>	RED SHILOH CAN'T TOUCH THIS 3C
	RED SHILOH FAVORITE GAL 19F	RED ML HUSTLER 272Z
		RED SHILOH ALBERTA GAL 85A

BW	WW	YW	MILK	CE	MCE	<i>EPDs</i>	BW	WW	AUG 28
2.4	45	79	26	-3.5	-1.0	79	692		

Twin heifers weaning weights 634 and 692 lbs respectively.



**Lot 92** | Red YCR *Larkaba* 1710E  
 LAS 010E / January 03 2017 / 1960164

<i>Sire</i>	RED BECKTON NEBULA P P707	RED BECKTON NEBULA M045
	<b>RED BROWN JYJ REDEMPTION Y1334</b>	RED BECKTON LANA M809
	RED JYJ MS JOLENE W16	RED LJC MISSION STATEMENT P27
		RED HXC JOLENE R548
<i>Dam</i>	RED LAURON APEX 76A	RED LONE STONE PURSUIT 81W
	<b>RED YCR LARKABA 1520C</b>	RED LAURON APRIL 5S
	RED YCR LARKABA 103Y	RED TER-RON FULL BLAST 120T
		RED YCR LARKABA 802U

BW	WW	YW	MILK	CE	MCE	<i>EPDs</i>	BW	WW
-3.4	48	80	21	12.0	5.0	60	589	

Such a personality to this Larkaba 10E cow. A Redemption daughter with extra bone and muscle on an ideal frame. She provides reliable calving ease (Top 3% and birth weight (Top 1%), that fits right in with these growth EPD's of Top 34% WW and Top 40% YW. Daughter is Lot 14. EXPOSED FROM APR 15 TO JUNE 20 TO RED YCR SLOWBURN 51K. DUE FEB.

**92A** | Red YCR *Larkaba* 24104M  
 LAS 104M / January 29 2024 / 2359155 / FEMALE

<i>Sire</i>	RED LWNBRG SLOWBURN 102H	RED U2 DOMINION
	<b>RED YCR SLOWBURN 51K</b>	RED U2 FAVORITE 275F
	RED YCR LYDIAN 1984G	RED ALLISON RICKARDS RED 20E
		RED YCR LYDIAN 1539C

BW	WW	YW	MILK	CE	MCE	<i>EPDs</i>	BW	WW	AUG 28
2.9	54	92	22	-2.0	-1.0	86	644		

Oo, lala!! A sweet fronted Slowburn X Redemption daughter - a neat outcross. If you like extra femininity, maternal built cattle that are known for fertility and longevity, look to the Larkaba cow family in this catalog. Larkaba 24104M will make a great mama cow.



Lot **93** | Red Minburn *Lassie* 16E  
DWW 16E / January 28 2017 / 2010692

**Sire**  
RED LSF SAGA 1040Y  
**RED PIE CINCH 4126**  
RED TXP BONNE BEL 110

**Dam**  
RED TK TUSGAPRIDE 13X  
**RED MINBURN LASSIE 59C**  
RED MINBURN LASSIE 179X

BW	WW	YW	MILK	CE	MCE	Spd	BW	WW
-1.2	38	66	18	8.0	8.0	Spd	69	602

A rare Red Pie Cinch 4126 daughter (292 progeny). Lassie 16E on average has a 77 lb birth weight on all her 6 calves. BW is very consistent with this girl.

EXPOSED FROM APR 15 TO JUNE 20 TO RED YCR SLOWBURN 51K. DUE MID-LATE JAN.



Lot **93A** | Red YCR *Lassie* 24131M  
LAS 131M / February 11 2024 / 2359173 / FEMALE

**Sire**  
RED SHILOH ENTERPRISE 78E  
**RED SHILOH HEAVILY ARMED 9H**  
RED SHILOH FAVORITE GAL 19F

RED CIRCLE G CARGO 8C  
RED SHILOH CAN'T TOUCH THIS 3C  
RED ML HUSTLER 272Z  
RED SHILOH ALBERTA GAL 85A

BW	WW	YW	MILK	CE	MCE	Spd	BW	WW	AUG 28
0.7	43	77	22	1.0	5.0	Spd	82	684	

A very nice Heavily Armed dark red heifer calf with lower BW numbers and high WW & YW numbers. Feminine phenotype.

Lot **94** | Red YCR *Fantasy* 1727E  
LAS 027E / January 09 2017 / 1960174

**Sire**  
RED TR OASIS 142Y  
**RED YCR BRONSON 1437B**  
RED LAURON BLACKBIRD 47Y

**Dam**  
RED U-2 BIG LEAGUE 7167T  
**RED YCR FANTASY 908W**  
RED YCR FANTASY 714T

BW	WW	YW	MILK	CE	MCE	Spd	BW	WW
2.4	34	39	22	-5.0	-10.0	Spd	72	569

One of the few Bronson daughters in the sale, they are thick and solid and fertile breeding machines. Daughters are Lot 12 & 72.

EXPOSED FROM APR 15 TO JUNE 20 TO RED LFE RA LEWIS BERETTA 3218K. DUE MID-LATE JAN.



Lot **94A** | Red YCR *Fantasy* 24145M  
LAS 145M / February 20 2024 / 2359179 / FEMALE

**Sire**  
RED PIE SPECIALIST 430  
**RED WILBAR CRACKERJACK 73F**  
RED WILBAR SUE 51A

RED LSF SAGA 1040Y  
RED PIE PLAYMATE 232  
RED BAR-E-L DOUBLE DEUCE 198Y  
RED WILBAR SUE 3U

BW	WW	YW	MILK	CE	MCE	Spd	BW	WW	AUG 28
0.6	42	62	27	-1.0	-3.0	Spd	84	658	

Born Feb 20th, actual WW of 658 lbs, Fantasy 145M already shows an even udder placement. A Crackerjack daughter with some extra thickness.

Red Angus Cows



Lot **95** | Red YCR *Ms Logan* 1634D  
 LAS 34D / January 18 2016 / 1894869

**Sire**  
 RED LONE STONE PURSUIT 81W  
**RED LAURON APEX 76A**  
 RED LAURON APRIL 5S

**Dam**  
 RED TER-RON FULL BLAST 120T  
**RED YCR MS LOGAN 1209Z**  
 RED U-2 MS LOGAN 446X

BW	WW	YW	MILK	CE	MCE	EPDs	BW	WW
0.5	28	44	21	4.0	3.0		86	631

This girl exemplifies the depth of body. For an 8-year-old cow to still be very sound and in our program says it all!! Great feet and great feet and EPD's. Additional udder quality and performance. Take a look at that heifer at her side.

EXPOSED FROM APR 15 TO JUNE 20 TO RED YCR SLOWBURN 51K. DUE MID-LATE JAN.

Lot **95A** | Red YCR *Ms Logan* 24111M  
 LAS 111M / January 31 2024 / 2359160 / FEMALE

**Sire**  
 RED PIE SPECIALIST 430  
**RED WILBAR CRACKERJACK 73F**  
 RED WILBAR SUE 51A

**Dam**  
 RED LSF SAGA 1040Y  
 RED PIE PLAYMATE 232  
 RED BAR-E-L DOUBLE DEUCE 198Y  
 RED WILBAR SUE 3U

BW	WW	YW	MILK	CE	MCE	EPDs	BW	WW	AUG 28
-1.1	37	62	24	5.0	4.0		78	674	

This eye-catching feminine female looks the part. Show halter time.



Lot **96** | Red YCR *Fantasy* 1447B  
 LAS 447B / January 19 2014 / 1788783

**Sire**  
 RED COCKBURN RIBEYE 308U  
**RED COCKBURN X-RATED 51X**  
 RED COCKBURN LASIE 180M

**Dam**  
 RED U-2 BIG LEAGUE 7167T  
**RED YCR FANTASY 908W**  
 RED YCR FANTASY 714T

BW	WW	YW	MILK	CE	MCE	EPDs	BW	WW
2.8	27	37	22	-1.0	-1.0		74	558

Lots of get up and go in this girl. Fantasy 1447B needs no introduction. She has had 10 calves and looks like she has only had a couple. Her progeny shows up frequently in this catalogue. Daughters sell as Lots 5,78 & 86. Very top end cow family here. EXPOSED FROM APR 15 TO JUNE 20 TO RED LFE RA LEWIS BERETTA 3218K. DUE FEB.

Lot **96A** | Red YCR *Fantasy* 24101M  
 LAS 101M / January 28 2024 / 2359152 / FEMALE

**Sire**  
 RED PIE SPECIALIST 430  
**RED WILBAR CRACKERJACK 73F**  
 RED WILBAR SUE 51A

**Dam**  
 RED LSF SAGA 1040Y  
 RED PIE PLAYMATE 232  
 RED BAR-E-L DOUBLE DEUCE 198Y  
 RED WILBAR SUE 3U

BW	WW	YW	MILK	CE	MCE	EPDs	BW	WW	AUG 28
-0.4	36	57	27	3.0	3.0		76	668	

Correct in every way, mom did a beautiful job on her 10th calf. Born at 76#, Top 15% BW.



Lot  
**97**

Red Minburn *Doll* 170E

DWW 170E / March 09 2017 / 2010718

*Sire* RED SVR GANGSTER 44X  
**RED MOOSE CREEK DIXON 45B**  
RED MOOSE CREEK PATTI 167Z

*Dam* RED TK TUSGAPRIDE 13X  
**RED MINBURN DOLL 53C**  
RED MINBURN DOLL 68X

BW	WW	YW	MILK	CE	MCE	<i>Spide</i>	BW	WW
3.5	35	58	20	-4.0	3.0		88	671

If you like you cows long and thick this "Doll" is for you. We have her unassisted male calf at home. Nice thick rascal. EXPOSED FROM APR 15 TO JUNE 20 TO RED LFE RA LEWIS BERETTA 3218K. DUE FEB.



Lot  
**98**

Red YCR *Bela* 1766E

LAS 066E / January 25 2017 / 1960198

*Sire* RED LONE STONE PURSUIT 81W  
**RED LAURON APEX 76A**  
RED LAURON APRIL 5S

*Dam* RED BDL UPROAR 124U  
**RED U-2 BELA 485X**  
RED U-2 BELA 454P

BW	WW	YW	MILK	CE	MCE	<i>Spide</i>	BW	WW
-1.1	24	44	17	8.0	10.0		74	516

Bella 1766E is the only Bela cow on the ranch. She derives from the U2 Bela 485X cow that we really liked. 485X's dam 454P ended up at Silver Spur Ranches. All dams have been very prolific with 6 calves each. Kind a funny. Good CE and good feet.

EXPOSED FROM APR 15 TO JUNE 20 TO RED YCR SLOWBURN 51K. DUE MID-LATE JAN.



Lot  
**99**

Red YCR *Princess* 1680D

LAS 80D / February 06 2016 / 1894891

*Sire* RED LONE STONE PURSUIT 81W  
**RED LAURON APEX 76A**  
RED LAURON APRIL 5S

*Dam* RED BRYLOR SMOKER 64S  
**RED YCR PRINCESS 107Y**  
RED FINE LINE PRINCESS 54S

BW	WW	YW	MILK	CE	MCE	<i>Spide</i>	BW	WW
2.0	32	63	22	-1.0	-7.0		83	557

Leave one of the best cows ever to walk the pastures at Yarrow Creek Ranch to near the bottom. When I look at this cow I see perfection. Her calves have YW Index of 112 on females and 120 on males. Performance all around. I'm gonna really miss this one. Daughter is Lot 30.

EXPOSED FROM APR 15 TO JUNE 20 TO RED YCR SLOWBURN 51K. DUE MID-LATE JAN.



Red Angus Cows



Lot **100** | Red YCR *Lakota* 1504C  
 LAS 4C / January 06 2015 / 1852712

**Sire**  
 RED TR ESCALADE 318T  
**RED TR OASIS 142Y**  
 RED TR SYBIL 571U

**Dam**  
 RED TOWAW EMPHASIS 142S  
**RED U-2 LAKOTA 434X**  
 RED FLYING K LAKOTA 48N

RED 5L NORSEMAN KING 229I  
 CFCC 6K  
 RED FLYING K HERCULES 165P  
 RED NORTHLINE SYBIL 322N  
 RED TOWAW INDEED 104H  
 RED TOWAW SYBIL 4H  
 RED MLK CRK CUB 722  
 RED FLYING K LOLA 77L

BW	WW	YW	MILK	CE	MCE	<i>Spd</i>	BW	WW
-1.2	22	44	22	4.0	0.0		60	478

8 calves and going strong. Lakota 1504C has been a good cow for us. She looked very good as a bred heifer and remains so.

EXPOSED FROM APR 15 TO JUNE 20 TO RED YCR SLOWBURN 51K. DUE MID-LATE JAN.



Lot **101** | Red YCR *Lydian* 1542C  
 LAS 42C / January 23 2015 / 1852731

**Sire**  
 RED TR ESCALADE 318T  
**RED TR OASIS 142Y**  
 RED TR SYBIL 571U

**Dam**  
 RED COCKBURN X-RATED 511X  
**RED YCR LYDIAN 1218Z**  
 RED SWALLOW LYDIAN 8L

RED 5L NORSEMAN KING 229I  
 CFCC 6K  
 RED FLYING K HERCULES 165P  
 RED NORTHLINE SYBIL 322N  
 RED COCKBURN RIBEYE 308U  
 RED COCKBURN LASIE 180M  
 RED U-2 FLUTIE 941J  
 RED CLEAR RIVER LYDIAN 67E

BW	WW	YW	MILK	CE	MCE	<i>Spd</i>	BW	WW
3.5	39	65	20	-3.0	2.0		80	633

Lots of mobility in Lydian 1542C yet. Her calves have YW Indexes of 113 on males and 115 on females. 8 calving years, 8 calves. Daughter is Lot 84 - 19F.

EXPOSED FROM APR 15 TO JUNE 20 TO RED LFE RA LEWIS BERETTA 3218K. DUE FEB.



Lot **102** | Red YCR *Fantansy* 1575C  
 LAS 75C / February 05 2015 / 1852748

**Sire**  
 RED TR ESCALADE 318T  
**RED TR OASIS 142Y**  
 RED TR SYBIL 571U

**Dam**  
 RED COCKBURN X-RATED 511X  
**RED YCR FANTASY 1334A**  
 RED YCR FANTASY 908W

RED 5L NORSEMAN KING 229I  
 CFCC 6K  
 RED FLYING K HERCULES 165P  
 RED NORTHLINE SYBIL 322N  
 RED COCKBURN RIBEYE 308U  
 RED COCKBURN LASIE 180M  
 RED U-2 BIG LEAGUE 7167T  
 RED YCR FANTASY 714T

BW	WW	YW	MILK	CE	MCE	<i>Spd</i>	BW	WW
3.4	41	62	22	-8.0	-3.0		78	641

This Oasis sired dam sure has kept her self well. She just keeps on giving and giving (like the energizer battery). Daughters are Lot 70 - 38G and Lot 75 - 9F.

EXPOSED FROM APR 15 TO JUNE 20 TO RED LFE RA LEWIS BERETTA 3218K. DUE FEB.





Lot **103** Red YCR *Lassie* 1594C  
 LAS 94C / February 20 2015 / 1852758

Sire	RED TR ESCALADE 318T	RED 5L NORSEMAN KING 229I						
	<b>RED TR OASIS 142Y</b>	CFCC 6K						
	RED TR SYBIL 571U	RED FLYING K HERCULES 165P						
Dam	RED BJR AH BRANDED BEEF L107	RED NORTHLINE SYBIL 322N						
	<b>RED YCR MISS YOAKAM 1302A</b>	RED BADLANDS MR BEEF 805						
	RED YCR YOAKAM 117Y	RED HR ROBIN HOOD 80J ET						
		RED FLYING K STORM 59W						
		RED YARROW CREEK YOAKAM 7S						
BW	WW	YW	MILK	CE	MCE	Spec	BW	WW
3.8	36	62	23	-4.0	2.0		86	612

Another cow I have always admired in the pen especially when she calves with the voluptuous udder and thickness of hind quarter and depth of body. An 117Y progeny too which did a great job here. Daughter is Lot 17 - 55K. EXPOSED FROM APR 15 TO JUNE 20 TO RED LFE RA LEWIS BERETTA 3218K. DUE MID-LATE JAN.

Lot **104** Red YCR *Ms Logan* 1472B  
 LAS 427B / January 06 2014 / 1788774

Sire	RED LJC MISSION STATEMENT P27	RED LJC LANCER 806						
	<b>RED U2 MISSION 61W</b>	RED LJC HANNAH 106						
	RED U-2 STORMY 205M	RED U-2 WANTED: 917J						
Dam	RED TOWAW EMPHASIS 142S	RED U-2 STORMY 936J						
	<b>RED U-2 MS LOGAN 446X</b>	RED TOWAW INDEED 104H						
	RED FLYING K MS LOGAN 32H	RED TOWAW SYBIL 4H						
		RED GLACIER LOGAN						
		RED FLYING K MS NON BETTER 54D						
BW	WW	YW	MILK	CE	MCE	Spec	BW	WW
-1.1	31	48	25	8.0	9.0		74	522

9 calves from this girl, a U2 specimen of greatness. U2 Mission 61W has really stamped his females and Red Towaw Emphasis 142S has stamped his females as well. This beauty would work really well into an embryo program. EXPOSED FROM APR 15 TO JUNE 20 TO RED YCR SLOWBURN 51K. DUE MID-LATE JAN.



Lot **106** Red YCR *Miss AnnieJo* 24133M  
 LAS 133M / February 11 2024 / 2359174

Sire	RED PIE SPECIALIST 430	RED LSF SAGA 1040Y							
	<b>RED WILBAR CRACKERJACK 73F</b>	RED PIE PLAYMATE 232							
	RED WILBAR SUE 51A	RED BAR-E-L DOUBLE DEUCE 198Y							
Dam	RED BROWN JYJ REDEMPTION Y1334	RED WILBAR SUE 3U							
	<b>RED YCR MISS ANNIEJO 1506C</b>	RED BECKTON NEBULA P P707							
	RED YCR MISS ANNIE 1318A	RED JYJ MS JOLENE W16							
		RED ANCHOR 1 HITCH 38T							
		RED BRYLOR ANNIE 32Y							
BW	WW	YW	MILK	CE	MCE	Spec	BW	WW	AUG 28
-1.4	43	77	25	5.0	3.0		80	590	

Miss AnnieJo 133M has a dam whom we would have liked to be in the sale, but it just didn't work out. I love the look of this female; she will follow in the great footsteps of her dam I'm sure. Seriously.

Lot **105** Red YCR *Priscilla* 98M  
 LAS 98M / January 27 2024 / 2359149 / FEMALE

Sire	RED HOWE HEAD GAMES 429G	RED U2 HEAD GAMES 330E							
	<b>RED WOOD COULEE HEAD GAMES 509</b>	RED RC MISS CRESTON 41Y							
	RED WOOD COULEE LASS 509C	RED HOWE GOLDMEMBER 7X							
Dam	RED WILBAR CRACKERJACK 73F	WOOD COULEE LASS 287A							
	<b>RED YCR PRISCILLA 22167K</b>	RED PIE SPECIALIST 430							
	RED YCR PRISCILLA 15100C	RED WILBAR SUE 51A							
		RED LAURON APEX 76A							
		RED YCR PRISCILLA 106Y							
BW	WW	YW	MILK	CE	MCE	Spec	BW	WW	AUG 28
0.7	45	75	27	-1.0	3.5		82	646	

This is only the 2nd calf from the Dam 22167K. A grand daughter to Priscilla 106Y sold to Dersta Farms (Erika) and boy does she like her Priscilla 1905G.





Bella Anne's dam, 21115J, put everything she had into this daughter of hers. A very nice cow. This Rollin Deep heifer holds a WW index of 107, Top 15% WW and Top 10% YW.



DAM

Lot **107** | Red YCR *Bella Anne* 2439M  
 LAS 39M / January 10 2024 / 2375360

*Sire* RED BIEBER ROOSEVELT W384  
**RED BIEBER ROLLIN DEEP Y118**  
 RED BIEBER TILLY 399W

*Dam* RED HOWE HEAD GAMES 56G  
**RED YCR BELLA ANNE 21115J**  
 RED BRYLOR OTM BELLA ANNE 26G

BW	WW	YW	MILK	CE	MCE	<i>Spk</i>	BW	WW AUG 28
2.3	50	89	28	1.0	4.0		82	752

Lot **108** | Red YCR *Lakota* 2401M  
 YCF 1L / January 01 2024 / 2375518

*Sire* RED PIE SPECIALIST 430  
**RED WILBAR CRACKERJACK 73F**  
 RED WILBAR SUE 51A

*Dam* RED WHEEL UNANIMOUS 92E  
**RED YCR LAKOTA 2162J**  
 RED YCR LAKOTA 1504C

BW	WW	YW	MILK	CE	MCE	<i>Spk</i>	BW	WW AUG 28
-0.7	42	72	28	1.0	-1.0		78	794

Save the best to last!! Red YCR Lakota 2401 was a standout in the pasture all summer. Everyone that toured found this elite female. She just stood out like a queen. She was the #1 weighing heifer calf at 794 lbs WW. Just incredible. She has the EPD's to back her beautiful phenotype up with Top 7% Milk, Top 15% BW, Top 25% WW, and Top 30% YW. This female will do some incredible things at her new home.



DAM

# **Yarrow Creek Farms** *Black Angus*

Dennis was my ride to the 1997 Red Roundup where we met. After helping Dennis in the sorting pen over the following years, the calving barn and processing, in the spring of 2010, I decided to join him with BLACK's, hence "Yarrow Creek Farm Black Angus" division began, and the blended Yarrow Creek Farm and Ranch came to be. My 1st investment was 20 heifers, progeny of Dams from the 2010 KFC Dispersal. We then secured females from Johnson Livestock Dispersal and the U2 Ranch Dispersal with numerous Select sales to give you this product in the catalog. Over the years Dennis and I have had some healthy discussions and tough disagreements on sorting and selecting. We look back and see how much we have grown and learned to appreciate each other's opinion. Experiencing our 3rd year of drought in 2023, the decision was made to market 35 black cows & keep the reds. (2 inches in 2023, 15.5 inches in 2024). I have total faith that you will like the blacks you buy today as much as I have liked them.  
They are a nice set of cows.

Our cows are very friendly. We usually just call them & they will come to us & will follow us anywhere.





**REF** | Peak Dot *Colossal* 806G

PDAR 806G / ET / January 19 2019 / 2080900

*Sire*  
LD CAPITALIST 316  
**MUSGRAVE 316 COLOSSAL 137**  
MUSGRAVE LADY BARBARA 545

*Dam*  
BUSHES EASY DECISION 98  
**PEAK DOT CEDAR 417C**  
CEDAR OF PEAK DOT 762W

BW	WW	YW	MILK	CE	MCE	<i>EPD</i>	BW	WW
-3.3	33	72	17	13.0	12.0		75	832

An impressive calving ease Black Angus herd sire that walked for us. Known as a perfect birth weight specimen maker, (AVG 79 lbs on 64 calves) and super growth (Prime example: Lot 240A - Bull 13M born at 90 lbs and weaned at 884 lbs). Unmatched body mass and rib shape are rarely seen in a top ranking proven calving ease sire. Maternal lineage shows many generations of high fertility, strong footed and PERFECT

udder females. Colossal has CE Top 2% and BW Top 1%. You now have excellent genetics you want to save all the calves from. Pictured is his exceptional phenotype Peak Dot Cedar 417C dam who is a donor female. If you have time, Google: Musgrave 316 Colossal 137. He was born in 2018 and originally purchased by Peak Dot and Semex. By 2018 he was one of the most sought-after bulls of the season. He has 1286 progeny in Canada alone. I have a large amount of literature, and all the reviews and pictures I could get my hands. I purchased my Colossal 806G in spring of 2020, he is very similar to his dad and has a quiet - get-er-done personality. Guess I like him hey!! We have semen selling on him.

**REF** | BELVIN *Highmore* 0330

BA 330H / ET / July 04 2020 / 2186842

*Sire*  
BASIN PAYWEIGHT 1682  
**POSS MAVERICK**  
POSS PRIDE 5163

*Dam*  
SOO LINE MOTIVE 9016  
**BELVIN 3E BLACK ANGEL 3'17**  
WERNER BLACK ANGEL 1299

BW	WW	YW	MILK	CE	MCE	<i>EPD</i>	BW	WW
1.1	75	126	29	4.0	5.0		72	757

A very exciting herd sire Belvin Highmore 0330H. Exciting as well buying him in March of 2022 in partnership with Semex. Very few bulls can combine his phenotype and genotype. 0330 was a soggy made bull with loads of rib shape, hair and attractive look. Now look at his EPD profile. You now have excellent calving ease, milk and

performance and carcass merit with WW and YW and MARBLING all in the top 10% of the breed. His present numbers are CE+3, BW +1.1, WW +76, YW +128, Claw +0.49, Angle +0.41, Marbling +1.26, REA +0.76, Milk +29. Beat that. Dam 3'17 is a donor female for Belvin Angus with embryos across Canada and Australia. She is backed by the prolific Black Angel cow family that needs no introduction. Unfortunately, we lost Highmore in the fall of 2023. His progeny in this sale: Purple Bred Heifer Lot 16 in REDS - LAS 45L, my calves selling: Lot 221A Heifer calf YCF 4M, Lot 227A bull calf YCF 5M, Lot 217A Heifer calf YCF 6M, Lot 237A Heifer calf YCF 31M. We have semen selling on him.

**REF** | Peak Dot *Profound* 110J

PDAR 110J / January 23 2021 / 2204199

*Sire*  
S POWERPOINT WS 5503  
**ELLINGSON PROFOUND 8155**  
EA ROSETTA 6157

*Dam*  
S A V ELIMINATOR 9105  
**PEAK DOT PRIDE 88B**  
PRIDE OF PEAK DOT 11Y

BW	WW	YW	MILK	CE	MCE	<i>EPD</i>	BW	WW
5.6	84	141	20	-6.0	6.0		82	887

Needing a growth bull in Spring of 2022, PDAR Profound 110J was our pick. He carries a +142YW EPD that worked for us. He was stout and thick from front to back. He ranks Top 1% for WW and Top 1% for YW with WR of 114 and Life Ratio of 108. His Elite/Premier dam Pride 88B is a no miss, Ellingson Profound 8155, has 636 progeny in Canada to date. It is hard not to like that. An 88 lbs BW and an ADJ 205 day Wt of 887 lbs. He looked good and performed good.



moderate sized and feminine fronted with a very correct udder. Milk EPD +32 - Top 2%. She is also the dam of PDAR Seedstock 38F and PDAR Lancaster. His ever-popular sire, Ellingson Profound 8155, has 636 progeny in Canada to date. It is hard not to like that. An 88 lbs BW and an ADJ 205 day Wt of 887 lbs. He looked good and performed good.

**REF** | BAR-E-L *Paycheck* 90K

YHB 90K / February 13 2022 / 2272208

<i>Sire</i>	SCHIEFELBEIN SHOWMAN 338	SCHIEFELBEIN ATTRACTIVE 4565
	<b>HF PORTRAYAL 67H</b>	FROSTY ELBA 3745
<i>Dam</i>	HF TIBBIE 73D	HF DEFENDER 146B
	HF ALCATRAZ 60F	HF TIBBIE 263Y
	<b>BAR-E-L NAOMI 57H</b>	MAY-WAY BREAKOUT 1310
	BAR-E-L NAOMI 12E	HF MAYFLOWER 191Z
		BROOKING OPEN ROAD 4051
		BAR-E-L NAOMI 60Y

BW	WW	YW	MILK	CE	MCE	<i>EPF</i>	BW	WW
-1.3	48	85	37	5.0	4.0		78	763

Paycheck was a work horse. We found him always breeding in the pasture. Lots of nice calves from him too. He kept his CE at +5 and his feet were excellent and his milk is +35. He was kind of a roly-polly bull. From the infamous HF Portrayal 67H sire and his Shiefelbein Showman 338 grand sire, Paycheck was stout and thick and a beautiful deep and wide rump. The kind I like. Out of a 2-year-old Alcatraz mother Bar E-L Naomi 57H, he was born at 78 lbs and grew fast to 1337 lbs 365-day weight. He was mainly used on heifers and 1st calvers here because he had a nice smooth shoulder, but he also holds a growth EPF of +104. Perfect for heifers and nice to have around.



**REF** | Valley Blossom *Executive* 706K

BEAU 706K / January 30 2022 / 2251825

<i>Sire</i>	BAR-E-L NATURAL LAW 52Y	S A V BISMARCK 5682
	<b>PM EXECUTIVE DECISION 5'17</b>	BAR-E-L MAGNOLIA 143K
<i>Dam</i>	PM BLOSSOM 124'13	HF THUNDERBIRD 146Y
	DB OBJECTIVE TREND 861	POPLAR MEADOWS BLOSSOM 5'10
	<b>VALLEY BLOSSOM LADY 843D</b>	QUAKER HILL OBJECTIVE 3J15
	SANDY BAR LADY 718B	D B MS 036 TREND 072
		SANDY BAR AMBUSH 10Y
		JOINT CREEK LIGHTENING LASS 9R

BW	WW	YW	MILK	CE	MCE	<i>EPF</i>	BW	WW
5.0	63	104	27	-1.0	6.0		88	834

As per Beau's remarks "watched and liked from the day he was born," Valley Blossom Executive 706K was the heaviest weaning weight calf at 900 lbs in 2022. His Elite/Premier dam, VB Lady 843D, consists of 7 calves in 7 calving years. PM Executive Decision5'17 and Bar E-L Natural Law 52Y have 1057 progeny between them so they need no introduction. He had a real nice deep hip on him. We used him as a cow bull and had no issues calving them.



**REF** | BAR-H *Mindbender* 141D

AHPC 141D / ET / May 09 2016 / 1950055

<i>Sire</i>	GDAR GAME DAY 449	BOYD NEW DAY 8005
	<b>S SUMMIT 956</b>	G D A R MISS WIX 474
<i>Dam</i>	S PRIDE ANNA 709	R&S EXPEDITION 1404
	S A V 004 PREDOMINANT 4438	S PRIDE ANNA 567
	<b>HF TIBBIE 93U</b>	S A V 8180 TRAVELER 004
	HF TIBBIE 35K	S A V EMBLYNETTE 1182
		WHITESTONE WIDESPREAD MB
		HF TIBBIE 49C

BW	WW	YW	MILK	CE	MCE	<i>EPF</i>	BW	WW
1.6	63	116	31	8.0	6.0		68	836

I remember liking Mindbender 141D way back in 2018 when he was an up-and-coming STAR in the Black industry. He sold for \$38,000 ½ interest to the Brian McCarthy family-Spring Creek. Mindbender had superior female making parents, HF Tibbie 93U and S. Summit 956, Robin at Bar-H did his homework. I was happy to buy semen on him from Bar-H's Spring sale in March of 2023. Nice even moderate birth weight calves. After 8 years he stands on a great set of feet and is very low maintenance. His greatest contribution is that of his females, stout made, soft in kind and genuinely milk with great udders and teat scores. He carries a +8 calving ease, a +117 YW Top 15%, Scrotal Circumference Top 10% and a +31 Milk Top 4%. I still really like him. My calves selling: Lot 241A Male YCF 2M & Lot 238A Female YCF 10M. I have 4 straws of semen to sell on him.





**REF** Greenwood *Four Mile* 47J

JJP 47J / ET / February 09 2021 / 2220889

**Sire**  
 HF SYNDICATE 213Z  
**U-2 COALITION 206C**  
 U2 ERELITE 109Z

**Dam**  
 S A V HERITAGE 6295  
**RRD TIBBIE 28Z**  
 RRD TIBBIE 9W

BW	WW	YW	MILK	CE	MCE	<i>EPD</i>	BW	WW
1.8	52	98	25	8.0	11.0		86	884

What a beautiful bull!! In 2023 he won 8 shows in Canada alone. Black Grand Champion Bull in the prestigious Canadian Western Agribition. We were very happy to acquire semen on him for our spring breeding of 2024, thank you Jayden & Jaxon Payne (Greenwood) and Ter Ron and family. The original MVF Tibbie 16F in 1996 was Scott and Orcyia Anderson from Mountain View Farms. The perfect picture RRD Tibbie 28Z

dam of JJP 47J has impressive EPD's today even though she is 12 years old. Now about U-2 Coalition 206C. We watched with him overtime and were anxious to bring him into our program. It is hard to find a good female making sire that is timeless, and such is said about Coalition. Do look at his numbers. He maintains a history making set and at 9 years old still has sale topping sons at very elite sales in North America. Add on his fertile and feminine \$140,000 U-2 Erelite 109Z mother. With this combination of dam and sire you arrive at the Greenwood Four Mile 47J bull. He will have GREAT progeny on the ground for you next year.



**REF** Peak Dot *Gable* 146L

PDAR 146L / January 24 2023 / 2304109

**Sire**  
 SITZ RESILIENT 10208  
**SCHIEFELBEIN GABLE 311**  
 FROSTY ELBA LIZZY 5569

**Dam**  
 ELLINGSON ROUGHRIDER 4202  
**PEAK DOT DUCHESS 129G**  
 DUCHESS OF PEAK DOT 155Y

BW	WW	YW	MILK	CE	MCE	<i>EPD</i>	BW	WW
3.6	85	144	22	-4.0	5.0		84	894

The Peak Dot entire family and all the bulls I have bought over the years have both been outstanding to know and great to work with. Showing him off, Peak Dot 146L is a big performance bull. He walked our pasture this spring with great mobility and kept his thickness and muscle and his good feet. Owned by Peak Dot, his sire Gable 311 is a true breeders bull with flawless EPD's, stunning to look at with a big thick butt and he is an outcross pedigree. (426 Progeny in Canada and only 3 years old). To date he

has 14 Top 1-10% in EPD's profile (+161YW-WOW). Retaining females is important these years. Gable 146L will follow right in his sire's footsteps to produce you some lovely progeny. He holds a Top 1% in WW at +85 and a Top 1% in YW at +145, carcass weight and REA. He is ranked Top 1% EPD in heifer pregnancy and a +366\$ CBI. 146L will get after it. Dam, Duchess 129G, has a neat well-attached udder with small teat size and fertile, having 4 calves in 4 calving years. Very nice dam and grand dam Duchess 155Y in his profile. This Gable bull is phenotypically very nice to look at. The 4th bull in the ring and the 2nd highest Gable bull sold that day. Great profile to buy from. He now lives in Athabasca at Big Coulee Angus.



**REF** YCF *Leary* 2378L

YCF 78L / January 29 2023 / 2308465

**Sire**  
 ELLINGSON PROFOUND 8155  
**PEAK DOT PROFOUND 110J**  
 PEAK DOT PRIDE 88B

**Dam**  
 COLEMAN BRAVO 6313  
**U2 PRIDE 551G**  
 U-2 PRIDE 394C

BW	WW	YW	MILK	CE	MCE	<i>EPD</i>	BW	WW
3.8	71	124	21	3.0	7.0		92	758

YCF 78L was a very nice bull for us to keep and use for pasture breeding this spring. Sired by the amazing international bull Ellingson Profound 8155 (636 Progeny in Canada), Leary 78L kept his nice EPD profile, a +3 CE and a Top 8% WW of +71 and a Top 8% YW of +125. Having nice growth EPD's we used him on cows. Helping him with calving ease of +11 is his powerhouse

Dam U-2 551G who just done a fantastic job here at Yarrow Creek. All her calves were unassisted and grew up fast. 78L had a sale day weight of 1404 lbs. A reliable bull that will produce nice calves. Owned with Goldridge Colony.



Lot **C** | U2Q *Guarantee* 3536L

CUA 3536L / ET / March 01 2023 / 2346692

*Sire*  
 CONNEALY PAYRAISE  
**CRAWFORD GUARANTEE 9137**  
 CRAWFORD MS ARMORY D40

*Dam*  
 S A V RAINDANCE 6848  
**U2Q ERELITE 6H**  
 U2 ERELITE 109Z

BASIN PAYWEIGHT 1682  
 PRIDE FAIR OF CONANGA 351  
 CONNEALY ARMORY  
 G A R NEW DAY N2290  
 COLEMAN CHARLO 0256  
 S A V BLACKCAP MAY 4136  
 YOUNG DALE XCLUSIVE 25X  
 U-2 ERELITE 1X

BW	WW	YW	MILK	CE	MCE	<i>EPDs</i>	BW	WW
1.3	72	132	32	6.0	-1.0		87	1034

This spring we were looking for a consistent heifer bull and easily chose this Crawford Guarantee son. A spread bull, Crawford Guarantee has all the important 6 traits in the Top 10%. Impressive. Knowing his EPD profile and viewing 3536L on sale day, it was easy to select this agile "next level" rascal. Sale day weight of 1572# and a 41 cm Scrotal. +6 CE, +132 YW, great score on Claw and Angle and a +31 Milk. He is backed by 4 generations of donor cows including THE infamous U2 Erelite 109Z grand dam. With that said we must now talk about and look at the dam, U2Q Erelite 6H. She is so classy and perfect. With incredible length, softness and unmatched presence, she is beyond compare for teat spacing and size and udder attachment. Cole at U2Q comments that Erelite 6H is the very best cow they have ever raised. The mating is exemplary to Guarantee, and he will be undeniably irresistible for you come sale day.



**DAM**



Lot  
**200**

YCF *Barbie* 85L

YCF 85L / January 30 2023 / 2308468

*Sire* MUSGRAVE 316 COLOSSAL 137  
**PEAK DOT COLOSSAL 806G**  
PEAK DOT CEDAR 417C

*Dam* JL PREFER 5022  
**JL BARBIE 9306**  
SANE UPG BARBIE 112A

LD CAPITALIST 316  
MUSGRAVE LADY BARBARA 545  
BUSHES EASY DECISION 98  
CEDAR OF PEAK DOT 762W  
S A V PREDICTION 3418  
JL MS PRAIRE PRIDE 9051  
STYLES UPGRADE J59  
SANE G.D. BARBIE 112Y

BW	WW	YW	MILK	CE	MCE	<i>Style</i>	BW	WW
-1.0	37	77	22	8.0	70		82	589

A gem of a Bred to start the Blacks!! This elegant eye-catching BARBIE female has a tremendous body and will add Angus style phenotype and capacity to her progeny. A replica of her dam, JLMB 306G (Lot 255) who is very prolific. Maternal Sisters to Lot 226 and Lot 240. Perfect udder and perfect feet. SAV Final Answer and GDAR Game Day and my Colossal are all in this mix. Go find her on sale day.

A.I. APRIL 12 TO GREENWOOD FOUR MILE 47J. EXPOSED APRIL 15 TO JUNE 20 TO U2Q GUARANTEE 3536L. SAFE TO A.I. DATE. DUE JAN 19.



**DAM**



Lot  
**201**

YCF *Pride* 46L

YCF 46L / January 15 2023 / 2308450

*Sire*  
MUSGRAVE 316 COLOSSAL 137  
**PEAK DOT COLOSSAL 806G**  
PEAK DOT CEDAR 417C

*Dam*  
COLEMAN BRAVO 6313  
**U2 PRIDE 96G**  
U2 PRIDE 402E

LD CAPITALIST 316  
MUSGRAVE LADY BARBARA 545  
BUSHES EASY DECISION 98  
CEDAR OF PEAK DOT 762W  
COLEMAN CHARLO Q256  
COLEMAN DONNA 714  
U-2 COALITION 206C  
U-2 PRIDE 28M

BW	WW	YW	MILK	CE	MCE	<i>Scal</i>	BW	WW
-3.2	32	67	20	15.0	13.0		68	579

There is a reason PRIDE 46L is special. A combination of two of the best, Colossal and PRIDE, both admired ANGUS families. She boasts a plus 15 calving ease thanks to 806G, he averages 82# BW male calves, 76# BW female calves. Look back in sire pedigree to Coleman Bravo and U2 Coalition. Her U2 dam 96G (Lot 265), 4 years-4 calves. A bred heifer to build a program around.

A.I. APRIL 12 TO GREENWOOD FOUR MILE 47J. EXPOSED APRIL 15 TO JUNE 20 TO U2Q GUARANTEE 3536L. SAFE TO A.I. DATE. DUE JAN 19.



**DAM**





*Lot*  
**202** | YCF *Miss Essence* 130L

YCF 130L / February 17 2023 / 2308487

*Sire*  
 MUSGRAVE 316 COLOSSAL 137  
**PEAK DOT COLOSSAL 806G**  
 PEAK DOT CEDAR 417C  
  
*Dam*  
 COLEMAN BRAVO 6313  
**U2 MISS ESSENCE 214G**  
 U-2 MISS ESSENCE 477B

LD CAPITALIST 316  
 MUSGRAVE LADY BARBARA 545  
 BUSHES EASY DECISION 98  
 CEDAR OF PEAK DOT 762W  
 COLEMAN CHARLO 0256  
 COLEMAN DONNA 714  
 HF SYNDICATE 213Z  
 U2 MISS ESSENCE 14Z

BW	WW	YW	MILK	CE	MCE	<i>Exp</i>	BW	WW
-2.1	37	72	20	11.0	11.0		80	585



**DAM**

Imagine the possibilities with calving ease on both sides!! +15, +9, +11, +13, +11. The 417C ET dam of PDAR Colossal and the Coleman Donna 714 Great Granddam of U2 Miss Essence 214G are both beautiful and remain very popular dams in the entire industry. Enjoy Miss Essence's disposition and sleeping at night. Dam is Lot 253.  
 A.I. APRIL 12 TO GREENWOOD FOUR MILE 47J. EXPOSED APRIL 15 TO JUNE 20 TO U2Q GUARANTEE 3536L. SAFE TO A.I. DATE. DUE JAN 19.

Lot  
**203**

YCF *Barbie* 112L

YCF 112L / February 08 2023 / 2323342

*Sire*  
POSS MAVERICK  
**BELVIN HIGHMORE 0330**  
BELVIN 3E BLACK ANGEL 3'17

*Dam*  
S A V RAINFALL 6846  
**YCF BARBIE 29J**  
JL BARBIE 9306

BASIN PAYWEIGHT 1682  
POSS PRIDE 5163  
SOO LINE MOTIVE 9016  
WERNER BLACK ANGEL 1299  
COLEMAN CHARLO Q256  
S A V BLACKCAP MAY 4136  
JL PREFER 5022  
SANE UPG BARBIE 112A

BW	WW	YW	MILK	CE	MCE	<i>Scalp</i>	BW	WW
1.8	69	117	29	2.0	4.0		82	729



**DAM**

A beautiful young cow in the making here, BARBIE 112L has growth (top15%) and milk (top10%). This bred is the 1st calf of YCF 2129(Lot 240). Her 2nd calf is Lot 240A, the best bull calf raised this year. All are JLMB 306G (Lot 255) progeny. A real nice combination of Highmore and Barbie giving us that sweet Angus look. Dennis's #1 Black bred heifer pick. Maternal Sister to Lot 226.

A.I. APRIL 12 TO GREENWOOD FOUR MILE 47J. EXPOSED APRIL 15 TO JUNE 20 TO U2Q GUARANTEE 3536L. SAFE TO A.I. DATE. DUE JAN 19.





Lot **204** | YCF *Miss Morrison* 90L

YCF 90L / January 31 2023 / 2308471

*Sire*  
ELLINGSON PROFOUND 8155  
**PEAK DOT PROFOUND 110J**  
PEAK DOT PRIDE 88B

*Dam*  
YCF WRANGLER 304A  
**U2 MISS MORRISON 550E**  
U-2 MISS MORRISON 124B

S POWERPOINT WS 5503  
EA ROSETTA 6157  
S A V ELIMINATOR 9105  
PRIDE OF PEAK DOT 11Y  
S A V COPYRIGHT 0194  
KFC 205 RITA 1313Y  
R A F WIDE WORLD 920  
U2 MISS MORRISON 27Z

BW	WW	YW	MILK	CE	MCE	<i>EPDs</i>	BW	WW
2.1	55	103	21	2.0	70		88	590

The grand sire Ellingson Profound 8155 has 636 progeny and remains very popular. Back in 2011, on my 1st set of heifers bred, I chose SAV Copyright 0194 as my A.I. sire and bred him to the impressive KFC 1313Y dam. That combination produced the YCF Wrangler 304A sire that Dennis really likes still today. The U2 Miss Morrison 550E (Lot 266) dam remains a main stay here at Yarrow Creek and we have done very well with all her 6 progeny over the years. This female has a growth YW EPD of +103. A.I. APRIL 12 TO GREENWOOD FOUR MILE 47J. EXPOSED APRIL 15 TO JUNE 20 TO U2Q GUARANTEE 3536L. DUE FEB.



**DAM**

This girl carries that old Aberdeen head and is my style of female. Purchased as a "best" heifer calf from the Reid Dispersal, she has not disappointed. Calving ease, milk and a good yearling weight EPDs. Her sire SAV Rainfall 6846 has "1936" progeny to date. Bull calves averaging 80# and Heifer Calves averaging 74#.

A.I. APRIL 12 TO GREENWOOD FOUR MILE 47J. EXPOSED APRIL 15 TO JUNE 20 TO U2Q. GUARANTEE 3536L. SAFE TO A.I. DATE. DUE JAN 19.



Lot **205** Reid Angus *Dateline* 14L  
 REID 14L / January 09 2023 / 2320345

<i>Sire</i>	COLEMAN CHARLO Q256	O C C PAXTON 730P
	<b>SA V RAINFALL 6846</b>	BOHI ABIGALE 6014
	S A V BLACKCAP MAY 4136	S A V 8180 TRAVELER 004
<i>Dam</i>	REID ANGUS ADVANTAGE 11U	S A V MAY 2397
	<b>REID ANGUS DATELINE 20C</b>	TC ADVANTAGE
	REID ANGUS DATELINE 25T	REID ANGUS B H GEORGINA RITO
		K C F BENNET COALITION SCC
		R A DATELINE ANYTIME 5K

BW	WW	YW	MILK	CE	MCE	<i>Epds</i>	BW	WW
2.1	49	92	25	3.0	9.0		88	-

Lot **206** YCF *Rito Flush* 6L  
 YCF 6L / January 03 2023 / 2324488

<i>Sire</i>	S A V RAINFALL 6846	COLEMAN CHARLO Q256
	<b>JANSSEN RAINMAKER</b>	S A V BLACKCAP MAY 4136
	JANSSEN EMBLYNETTE	S A V HESSTON 2217
<i>Dam</i>	YCF FIORD 29F	S A V EMBLYNETTE 0775
	<b>YCF RITO FLUSH 36J</b>	S A V THRIVE 5054
	REID ANGUS TIARA 4A	KBJ VELVET LASS 105D
		CRESCENT CREEK BRAVE HEART 35F
		REID ANGUS TIARA 49Y

BW	WW	YW	MILK	CE	MCE	<i>Epds</i>	BW	WW
-0.4	72	118	29	7.0	8.0		68	727



It is nice to see some SAV Thrive 5054 still at work. He was a thick deep herd bull that I used for A.I. and kept the YCF Fiord 29F bull. The older Reid 4A granddam was nicely balanced and deep and thick too. Sire of this calf, Janssen Rainmaker, is also from the Rainfall progeny that Alta Genetics carried as an A.I. sire. Nice block of a calf with good calving ease (+7) and YW (+120 to +118) and Milk (+30 to +29).

A.I. APRIL 12 TO GREENWOOD FOUR MILE 47J. EXPOSED APRIL 15 TO JUNE 20 TO U2Q. GUARANTEE 3536L. DUE MARCH.

SIRE



A real treat here. 14L and 15L are twins from the favorite JLMB 491G dam (Lot 261) who is a SAV President daughter (Resident has 944 Progeny). They both weighed 74# at birth and just grew like weeds (WW 660#AVG). Included is the mix is my Colossal revealing CE of +8.5, YW of +100 and great feet and udder (Milk+22). Treat yourself.

A.I. APRIL 12 TO GREENWOOD FOUR MILE 47J. EXPOSED APRIL 15 TO JUNE 20 TO U2Q GUARANTEE 3536L. SAFE TO A.I. DATE. DUE JAN 19.



DAM OF LOT 207 & 208

Lot **207** | YCF *Ballot* 14L  
 YCF 14L / TW / January 06 2023 / 2336960

*Sire* MUSGRAVE 316 COLOSSAL 137  
**PEAK DOT COLOSSAL 806G**  
 PEAK DOT CEDAR 417C

*Dam* S A V PRESIDENT 6847  
**JL BALLOT 9491**  
 JL BALLOT 7105

BW	WW	YW	MILK	CE	MCE	<i>Scal</i>	BW	WW
-0.5	54	100	22	8.5	6.5	78	650	

Lot **208** | YCF *Ballot* 15L  
 YCF 15L / TW / January 06 2023 / 2324206

*Sire* MUSGRAVE 316 COLOSSAL 137  
**PEAK DOT COLOSSAL 806G**  
 PEAK DOT CEDAR 417C

*Dam* S A V PRESIDENT 6847  
**JL BALLOT 9491**  
 JL BALLOT 7105

BW	WW	YW	MILK	CE	MCE	<i>Scal</i>	BW	WW
-0.5	54	100	22	8.5	6.5	74	646	

The twin to 14L. They are both broody like their Mom. Treat yourself a 2nd time. Maternal Sisters to Lot 217, a Feature female in her own rights.

A.I. APRIL 12 TO GREENWOOD FOUR MILE 47J. EXPOSED APRIL 15 TO JUNE 20 TO U2Q GUARANTEE 3536L. SAFE TO A.I. DATE. DUE JAN 19.



A genetic outcross comes with this female. Ellingson Homegrown and Peak Dot Colossal. This doll should work well any way she is bred just like her dam. She holds a nice CE EPD of +10, and excellent feet of Claw (+0.41) & Angle (+0.50). Hard to fault. Dam is Lot 247.

A.I. APRIL 12 TO GREENWOOD FOUR MILE 47J. EXPOSED APRIL 15 TO JUNE 20 TO U2Q GUARANTEE 3536L. SAFE TO A.I. DATE. DUE JAN 19.



Lot

**209**

YCF *Errolline* 25L

YCF 25L / January 09 2023 / 2308445

*Sire* MUSGRAVE 316 COLOSSAL 137  
**PEAK DOT COLOSSAL 806G**  
 PEAK DOT CEDAR 417C

*Dam* ELLINGSON HOMEGROWN 6035  
**YCF ERROLLINE 15H**  
 YCF EDDIE 1754E

BW	WW	YW	MILK	CE	MCE	<i>Spk</i>	BW	WW
-1.7	37	76	21	10.0	9.0		74	580

Lot

**210**

YCF *Lady* 32L

YCF 32L / January 11 2023 / 2322046

*Sire* S A V RAINFALL 6846  
**JANSSEN RAINMAKER**  
 JANSSEN EMBLYNETTE

*Dam* S A V RENOWN 3439  
**JL LADY 0029**  
 JL LADY 2040

COLEMAN CHARLO 0256  
 S A V BLACKCAP MAY 4136  
 S A V HESSTON 2217  
 S A V EMBLYNETTE 0775  
 RITO 707 OF IDEAL 3407 7075  
 S A V BLACKCAP MAY 4136  
 S A V ELIMINATOR 9105  
 LADY OF PEAK DOT 410N

BW	WW	YW	MILK	CE	MCE	<i>Spk</i>	BW	WW
2.4	65	112	27	0.0	3.0		90	636

DAM



A beautifully made Rainmaker daughter that has tons of capacity (YW+112) and a super nice front. Her calves will have growth ability. Another JL Lady Feature dam (Lot 246) that has earned a 105 WR on her 3 calves. She does a wonderful job; these are the types of cows we all need more of. Keeps her head down and brings home a calf every fall.

A.I. APRIL 12 TO GREENWOOD FOUR MILE 47J. EXPOSED APRIL 15 TO JUNE 20 TO U2Q GUARANTEE 3536L. SAFE TO A.I. DATE. DUE JAN 19.

DAM



A nice fronted Colossal daughter with extra muscle. Top 1% in BW and Top 6% in CE. Out of a big bodied 1875F super maternal cow maker. With an ideal body type, fleshing ability and a beautiful udder in the making, YCF 64L is as good as it gets.

A.I. APRIL 12 TO GREENWOOD FOUR MILE 47J. EXPOSED APRIL 15 TO JUNE 20 TO U2Q GUARANTEE 3536L. SAFE TO A.I. DATE. DUE JAN 19.

Lot  
**211**

YCF *Eve* 64L

YCF 64L / January 25 2023 / 2308456

*Sire* MUSGRAVE 316 COLOSSAL 137  
**PEAK DOT COLOSSAL 806G**  
PEAK DOT CEDAR 417C

*Dam* BAR-E-L WHISKEY JACK 71C  
**YCF FLORENCE 1875F**  
BORDER BUTTE EVE 219B

	BW	WW	YW	MILK	CE	MCE	<i>Style</i>	BW	WW
	-2.1	37	72	20	11.0	11.0		70	604

Lot  
**212**

YCF *Pride* 70L

YCF 70L / January 27 2023 / 2308463

*Sire* ELLINGSON PROFOUND 8155  
**PEAK DOT PROFOUND 110J**  
PEAK DOT PRIDE 88B

*Dam* ELLINGSON HOMEGROWN 6035  
**YCF PRIDE 3F**  
YCF PRIDE 17113E

	BW	WW	YW	MILK	CE	MCE	<i>Style</i>	BW	WW
	1.2	51	92	21	5.0	10.0		80	572

Pride 70L is a daughter to one of my favorite Great Grand Dams KFC 1311Y. BAR EXT Traveler, Bar E-L Whiskey jack, Ellingson Homegrown and Peak Dot Profound 110J all in this Bred's genetics. A nice calving ease score, take her home and she will be with you for a long time. Dam is Lot 263, Maternal Sister is Lot 229, another Feature cow. Great cow family here.

A.I. APRIL 12 TO GREENWOOD FOUR MILE 47J. EXPOSED APRIL 15 TO JUNE 20 TO U2Q GUARANTEE 3536L. SAFE TO A.I. DATE. DUE JAN 19.



DAM



Britta 84L is phenotypically awesome. This moderate framed sweetheart is typical of the Highmore cross and Black Angel 3'17 progeny. All around proven pedigree. True Angus length and width and head. Top 2% Marbling, Top 7% YW and top 10% Milk. She stands on excellent feet, yes, I like this female.

A.I. APRIL 12 TO GREENWOOD FOUR MILE 47J. EXPOSED APRIL 15 TO JUNE 20 TO U2Q GUARANTEE 3536L. SAFE TO A.I. DATE. DUE JAN 19.



DAM

Lot

213

YCF *Britta* 84L

YCF 84L / January 30 2023 / 2323354

Sire  
POSS MAVERICK  
**BELVIN HIGHMORE 0330**  
BELVIN 3E BLACK ANGEL 3'17

Dam  
BALDRIDGE BRONC  
**YCF JESSIE 2121J**  
STORNAWAY FAYE 62F

BW	WW	YW	MILK	CE	MCE	EPDs	BW	WW
2.7	69	123	28	-3.0	0.0		86	691

BASIN PAYWEIGHT 1682  
POSS PRIDE 5163  
SOO LINE MOTIVE 9016  
WERNER BLACK ANGEL 1299  
EF COMMANDO 1366  
BALDRIDGE ISABEL Y69  
STORNAWAY DEPUTY 157D  
BJ'S 237W BLACKCAP 654

Lot

214

YCF *Crushmaid* 99L

YCF 99L / February 04 2023 / 2323367

Sire  
POSS MAVERICK  
**BELVIN HIGHMORE 0330**  
BELVIN 3E BLACK ANGEL 3'17

Dam  
MCCONNELL ALTITUDE 3114  
**JL CRUSHMAID 9271**  
JL CRUSH MAID 3056

BW	WW	YW	MILK	CE	MCE	EPDs	BW	WW
2.1	61	107	27	2.0	5.0		90	634

BASIN PAYWEIGHT 1682  
POSS PRIDE 5163  
SOO LINE MOTIVE 9016  
WERNER BLACK ANGEL 1299  
CONNELLY COMRADE 1385  
MA BEAUTY 0156  
S A V FINAL ANSWER 0035  
JL CRUSH MAID 1056



DAM

This CRUSHMAID bred heifer is worth looking at. True to the Aberdeen Angus phenotype, deep and soggy and feminine. She pictured just like her dam JLMB 271G (Lot 258 Feature Cow) when we bought her at Johnson Livestock. Add the Highmore sire, a unique spread bull with a 126 YW, a 1.29 marbling EPD (Top 1% of the breed), and a +29 Milk.

Look at all the greats in her profile: Net Worth, Black Angel, Soo Line Motive 9016, HF Kodiak 5R, Basin Payweight, Poss Maverick, Final Answer, Conneally Consensus, Geis Maximum. Ooh lala, can't go wrong here.

A.I. APRIL 12 TO GREENWOOD FOUR MILE 47J. EXPOSED APRIL 15 TO JUNE 20 TO U2Q GUARANTEE 3536L. DUE MARCH.



An outstanding Sitz Resilient daughter that is very attractive and easy fleshing. Beauty 106L boasts a 134 YW and +24 Milk EPD. This girl's calves have the ability for growth. To date Sitz Resilient 10208 has 383 progeny and keeps an EPD YW of +136 and is very popular in the USA. Dam is a Feature cow from the Remitall Program, Lot 244.

A.I. APRIL 12 TO GREENWOOD FOUR MILE 47J. EXPOSED APRIL 15 TO JUNE 20 TO U2Q GUARANTEE 3536L. SAFE TO A.I. DATE. DUE JAN 19.



DAM

Lot **215** | YCF *Beauty* 106L

YCF 106L / February 06 2023 / 2322088

*Sire* SITZ STELLAR 726D  
**SITZ RESILIENT 10208**  
SITZ MISS BURGESS 1856

*Dam* S A V QUARTERBACK 7933  
**REMITALL F BEAUTY 182J**  
REMITALL F BEAUTY 179F

BW	WW	YW	MILK	CE	MCE	<i>Scalp</i>	BW	WW
3.7	77	134	24	-3.0	1.0	90	692	

Lot **216** | YCF *Miss Legacy* 123L

YCF 123L / February 12 2023 / 2308485

*Sire* MUSGRAVE 316 COLOSSAL 137  
**PEAK DOT COLOSSAL 806G**  
PEAK DOT CEDAR 417C

*Dam* ELLINGSON HOMEGROWN 6035  
**YCF GEORGIE 1915G**  
YCF ELANAH 1711E

BW	WW	YW	MILK	CE	MCE	<i>Scalp</i>	BW	WW
-0.5	43	83	21	7.0	9.0	83	649	

A great sire combination: Colossal and Ellingson Homegrown (558 Progeny). Nice even EPD's for a Bred heifer. She has the udder formation and is fronted and flanked just like her mother 1915G was. If you look at Lot 251-1926G, 1915G looked just like her. A balance of 80# on both male & female calves.

A.I. APRIL 12 TO GREENWOOD FOUR MILE 47J. EXPOSED APRIL 15 TO JUNE 20 TO U2Q GUARANTEE 3536L. SAFE TO A.I. DATE. DUE JAN 19.





**SIRE**

Lot  
**217** | YCF *Ballot* 27K

YCF 27K / January 27 2022 / 2254696

*Sire*  
EF COMMANDO 1366  
**BALDRIDGE BRONC**  
BALDRIDGE ISABEL Y69

*Dam*  
S A V PRESIDENT 6847  
**JL BALLOT 9491**  
JL BALLOT 7105

EF COMPLEMENT 8088  
RIVERBEND YOUNG LUCY W1470  
STYLES UPGRADE J59  
BALDRIDGE ISABEL T935  
COLEMAN CHARLO 0256  
S A V BLACKCAP MAY 4136  
S A V RENOWN 3439  
JL BALLOT 2173

BW	WW	YW	MILK	CE	MCE	<i>Spk</i>	BW	WW
0.0	75	130	29	8.0	6.0		76	733

Here is hard working young Baldridge Bronc dam who gave it all to her calf. An offspring out of the treasured Isabel Y69 Baldridge grand dam and my special 491G dam (Lot 261). Performance in CE, WW, YW and MILK. With her calf 6M at side in the ring you can see the potential YCF 27K has. Maternal Sister to Lots 207 and 208. A.I. APRIL 12 TO GREENWOOD FOUR MILE 47J. EXPOSED APRIL 15 TO JUNE 20 TO U2Q GUARANTEE 3536L. SAFE TO A.I. DATE. DUE JAN 19.

Lot  
**217A** | YCF *Ballot* 2406M

YCF 6M / January 01 2024 / 2358858 / FEMALE

*Sire*  
POSS MAVERICK  
**BELVIN HIGHMORE 0330**  
BELVIN 3E BLACK ANGEL 3'17

BASIN PAYWEIGHT 1682  
POSS PRIDE 5163  
SOO LINE MOTIVE 9016  
WERNER BLACK ANGEL 1299

BW	WW	YW	MILK	CE	MCE	<i>Spk</i>	BW	WW	AUG 28
-0.2	73	126	29	5.0	5.0		67	764	

Watching this calf through the year has been a treat. Sired by Highmore, Ballot 2406M carries that feminine front and that deep thick rear. She went from a 67 BW to a 764 WW on Aug 28th. She has also kept nice EPD's just like her mother.





Lot  
**218** | YCF *Testress* 161K

YCF 161K / February 27 2022 / 2253921

*Sire*  
BALDRIDGE MERCENARY D002  
**BELVIN MERCENARY 132H**  
BELVIN 3E ERROLINE 48\*16

*Dam*  
LOMA LANES 18 WHEELER 233Z  
**LOMA LANES JESTRESS 13B**  
LOMA LANES JESTRESS 13W

EF COMMANDO 1366  
BALDRIDGE RACHEL A029  
KR CASH FLOW  
KFC 839L ERROLINE 0184X  
HE 268S EIGHTEEN WHEELER 76W  
ALLEN CROFT BEAUTY 02 233U  
SOUTHOLM KRUGERAND 32T  
LOMA LANES JESTRESS 42T

BW	WW	YW	MILK	CE	MCE	<i>Spec</i>	BW	WW
0.6	53	90	26	4.0	0.0		78	684

This well-balanced dam is progeny of the OLD LLB Free Wheeler 268S born in 2009. I remember pictures of this bull. Loma Lane had their dispersal in 2015 where I bought the Jestress 13B dam. Jestress 161K has a bright future ahead of her. Her grand sire, Baldridge Mercenary D002 was a favorite of mine back when I started watching Baldridge purebred cattle. BM D002 has great EPD's all across the board especially in marbling and feet. A good mama to 69M. A.I. APRIL 12 TO GREENWOOD FOUR MILE 47J. EXPOSED APRIL 15 TO JUNE 20 TO U2Q GUARANTEE 3536L. DUE FEB.



Lot  
**218A** | YCF *Testress* 2469M

YCF 69M / January 02 2024 / 2358890 / FEMALE

*Sire*  
HF PORTRAYAL 67H  
**BAR-E-L PAYCHECK 90K**  
BAR-E-L NAOMI 57H

SCHIEFELBEIN SHOWMAN 338  
HF TIBBIE 73D  
HF ALCATRAZ 60F  
BAR-E-L NAOMI 12E

BW	WW	YW	MILK	CE	MCE	<i>Spec</i>	BW	WW	AUG 28
-0.7	50	86	31	3.0	1.0		68	634	

A Paycheck daughter that will catch your eye. A perfect foot and excellent milk on the Paycheck bull. This sweetheart will do a nice job for you.



Lot **219** | Reid Angus *Bachelor* 22K

REID 22K / January 11 2022 / 2266893

*Sire* BASIN PAYWEIGHT 006S  
**BASIN PAYWEIGHT 1682**  
 21AR O LASS 7017

*Dam* O C C LEGACY 839L  
**REID ANGUS BACHELOR 4D**  
 REID ANGUS BACHELOR 33B

VERMILION PAYWEIGHT J847  
 BASIN LUCY 3829  
 HARB PENDLETON 765 J H  
 21AR O LASS F24A  
 O C C ECHELON 857E  
 O C C DIXIE ERICA 960E  
 REID ANGUS ADVANTAGE 11U  
 REID ANGUS BACHELORETTE 28S

BW	WW	YW	MILK	CE	MCE	<i>EPD</i>	BW	WW
-0.2	45	84	25	70	5.0		75	526

An OCC Legacy 839L and Basin Payweight 006S in her pedigree!! A true Aberdeen angus phenotype. Bachelor 22K was a real good 1st calving mama and will grow into a lovely long-term cow. Real nice disposition too!! A.I. APRIL 12 TO GREENWOOD FOUR MILE 47J. EXPOSED APRIL 15 TO JUNE 20 TO U2Q GUARANTEE 3536L. SAFE TO A.I. DATE. DUE JAN 19.

Lot **219A** | YCF *Bachelor* 2415M

YCF 15M / January 04 2024 / 2359309 / FEMALE

*Sire* SITZ STELLAR 726D  
**SITZ RESILIENT 10208**  
 SITZ MISS BURGESS 1856

MOHNER SUBSTANTIAL 272  
 SITZ PRIDE 200B  
 SITZ TOP GAME 561X  
 SITZ MISS BURGESS 4381

BW	WW	YW	MILK	CE	MCE	<i>EPD</i>	BW	WW	AUG 28
1.3	64	113	25	1.0	3.0		80	726	

A great representation of these heifer calves on sale today. 15M is attractive, square and just plain good looking. Nice growth EPD of +136 from the complimentary sire Sitz Resilient 10208.





Lot  
**220** | RRAR *Taybird* 25K

RRAR 25K / January 11 2022 / 2243754

*Sire*  
S SUMMIT 956  
**BAR-H MINDBENDER 141D**  
HF TIBBIE 93U

*Dam*  
RRAR UPWARD 35Z  
**RRAR JAYBIRD 31F**  
RRAR JAYBIRD 3A

GDAR GAME DAY 449  
S PRIDE ANNA 709  
S A V 004 PREDOMINANT 4438  
HF TIBBIE 35K  
SITZ UPWARD 307R  
RRAR QUEEN RUTH 1U  
RRAR ALLIANCE 28S  
RRAR JAYBIRD 17Y

BW	WW	YW	MILK	CE	MCE	<i>EPDs</i>	BW	WW
0.0	65	116	32	10.0	11.0	72	-	-

Oh my, a high seller stand out from Spring Creek's Dispersal in fall of 2022. She made a beautiful 1st calver, somewhat thanks to her prolific-front pasture Jaybird 31F mother. Superb performance stats, Top 9% CE, Top 2% Milk, Top 10% BW, Top 15% WW and YW. Complimented by the deep and thick Mindbender 141D bull. Lots of progeny to come down the road.

A.I. APRIL 12 TO GREENWOOD FOUR MILE 47J. EXPOSED APRIL 15 TO JUNE 20 TO U2Q GUARANTEE 3536L. SAFE TO A.I. DATE. DUE JAN 19.



Lot  
**220A** | YCF *Taybird* 2483M

YCF 83M / January 23 2024 / 2358892 / FEMALE

*Sire*  
HF PORTRAYAL 67H  
**BAR-E-L PAYCHECK 90K**  
BAR-E-L NAOMI 57H

SCHIEFELBEIN SHOWMAN 338  
HF TIBBIE 73D  
HF ALCATRAZ 60F  
BAR-E-L NAOMI 12E

BW	WW	YW	MILK	CE	MCE	<i>EPDs</i>	BW	WW	AUG 28
-0.6	56	100	35	8.0	8.0	68	692		

A look alike to her mama that did an excellent job. Jaybird 83M has good lines and a smooth front. She stands on a great foot and keeps some nice EPD's (Milk +35). Enjoy her.

Lot **221** | YCF *Lady Lawn* 87K

YCF 87K / January 26 2022 / 2266922

*Sire* ELLINGSON HOMEGROWN 6035  
**YCF HEDLEY 2008H**  
ROYAL S ESTON ANNIE 1E

*Dam* JINDRA DOUBLE VISION  
**YCF LADY DAWN 1507C**  
MCC LADY LAWN 205Z

CTS REMEDY 1T01  
EA BLANCHE 4137  
BUSHES EASY DECISION 98  
ROYAL ESTON ANNE 19W  
CONNEALY REFLECTION  
HOFF RACHEL 8312 405  
ROYAL REPETITION DRCC 9097W  
REMINGTON LADY LAWN 396W

BW	WW	YW	MILK	CE	MCE	<i>Spec</i>	BW	WW
0.9	50	97	25	4.0	5.0		78	612

In 2012 Dennis and I were lucky to see Jindra Double Vision at stud in Billings. He was phenomenal all the way around, even his feet. We chose to A. I. him to Lady Lawn 205Z dam resulting in 87K being just as nice as her dam. Some Ellingson Homegrown in the mix here too. Did she raise a nice heifer calf - next!! A.I. APRIL 12 TO GREENWOOD FOUR MILE 47J. EXPOSED APRIL 15 TO JUNE 20 TO U2Q GUARANTEE 3536L. SAFE TO A.I. DATE. DUE JAN 19.



Lot **221A** | YCF *Lady Lawn* 2404M

YCF 4M / January 01 2024 / 2358852 / FEMALE

*Sire* POSS MAVERICK  
**BELVIN HIGHMORE 0330**  
BELVIN 3E BLACK ANGEL 3'17

BASIN PAYWEIGHT 1682  
POSS PRIDE 5163  
SOO LINE MOTIVE 9016  
WERNER BLACK ANGEL 1299

BW	WW	YW	MILK	CE	MCE	<i>Spec</i>	BW	WW	AUG 28
2.1	64	115	27	2.0	4.0		81	798	

A powerful heifer in a tidy package. I know she belongs to Belvin Highmore - just look at her. Broody and sound and lots of volume. Nice EPD's. She always had her head in the pail and is on the tame side with a great - fun disposition.



Lot **222** | Heinz *Echo* 92K

HCC 92K / January 29 2022 / 2251424

*Sire* S A V RENOVATION 6822  
**BROOKING RENOVATION 0139**  
BROOKING ROYAL LASS 7049

*Dam* KR BULLSEYE 3451  
**HF ECHO 129E**  
HF ECHO 103Z

S A V RENOWN 3439  
S A V MADAME PRIDE 0151  
BAR-E-L NATURAL LAW 52Y  
WERNER ROYAL LASS 4218  
MOGCK BULLSEYE  
WK QUEEN 1540  
HF KODIAK 5R  
HFDF ECHO 6N

BW	WW	YW	MILK	CE	MCE	<i>Spec</i>	BW	WW
3.7	64	119	24	1.0	5.0		87	-

I was in Nebraska enjoying family when Dennis bought this well put together bred for me. I like her genetic profile and she has done a very nice job on this heifer calf 147M. A +119 YW. A.I. APRIL 12 TO GREENWOOD FOUR MILE 47J. EXPOSED APRIL 15 TO JUNE 20 TO U2Q GUARANTEE 3536L. DUE FEB.



Lot **222A** | YCF *Echo* 24147M

YCF 147M / February 24 2024 / 2358932 / FEMALE

*Sire* SITZ STELLAR 726D  
**REMITALL F STERLING 4K**  
REMITALL F TIBBIE 61H

MOHNEN SUBSTANTIAL 272  
SITZ PRIDE 200B  
S A V PRESIDENT 6847  
REMITALL F TIBBIE 47A

BW	WW	YW	MILK	CE	MCE	<i>Spec</i>	BW	WW	AUG 28
2.8	70	127	27	3.0	5.0		80	694	

A +127 YW EPD and a +27 Milk. 147M is a young heifer that is put together correctly and will catch your eye. She has some thickness and power to her, a well-rounded package. 80#BW to a 694#WW-NICE.



Lot **223** | YCF *Pride* 1K

YCF 01K / January 02 2022 / 2266918

*Sire*  
STEVENS ON TURNING POINT  
**CONLEY SOUTH POINT 8362**  
P R LADY 909 4200-587

*Dam*  
WERNER FLAT TOP 4136  
**CAJUN WFT PRIDE 5G**  
CAJUN T PRIDE 4B

PLATTEMERE WEIGH UP K360  
STEVENS ON PRIDE 1167X  
S A V NET WORTH 4200  
P R 587 205-537  
CONNEALY BLACK GRANITE  
WERNER LADY 0304  
WMR TIMELESS 458  
CAJUN P PRIDE 30U

BW	WW	YW	MILK	CE	MCE	<i>EPD</i>	BW	WW
-1.3	60	103	26	14.0	9.0	72	648	

The Cajun cows have been very good for us. Thank you Colin. This 1st calver is a treat too. Bred by the Conley South Point 8362 herd sire she carries those impressive EPD's - take a good look. Pride 01K has lots of thickness and a fancy clean Angus front end.  
A.I. APRIL 12 TO BAR-H MIND BENDER 141D. EXPOSED APRIL 15 TO JUNE 20 TO U2Q GUARANTEE 3536L. DUE FEB.



Lot **223A** | YCF *Paycheck* 95M

YCF 95M / January 27 2024 / 2358911 / MALE

*Sire*  
HF PORTRAYAL 67H  
**BAR-E-L PAYCHECK 90K**  
BAR-E-L NAOMI 57H

SCHIEFELBEIN SHOWMAN 338  
HF TIBBIE 73D  
HF ALCATRAZ 60F  
BAR-E-L NAOMI 12E

BW	WW	YW	MILK	CE	MCE	<i>EPD</i>	BW	WW	AUG 28
-0.4	55	97	31	8.0	6.0	80	692		

This bull calf has the foundation to be a kicker of a heifer bull for you. His Grand dam (Lot 256) and his dam both have beautiful udder quality. Paycheck 90K had excellent feet too. YW of +97, Milk of +31.





Lot **224** | YCF *Britta* 107K

YCF 107K / February 01 2022 / 2253912

*Sire* BALDRIDGE MERCENARY D002  
**BELVIN MERCENARY 132H**  
 BELVIN 3E ERROLINE 48'16

*Dam* YCF FIORD 29F  
**YCF HARLOW 20132H**  
 YCF DONALDA 1688D

EF COMMANDO 1366  
 BALDRIDGE RACHEL A029  
 KR CASH FLOW  
 KFC 839L ERROLINE 0184X  
 S A V THRIVE 5054  
 KBJ VELVET LASS 105D  
 U-2 BLACKROCK 209A  
 KFC 205 BRITTA 1302Y

BW	WW	YW	MILK	CE	MCE	<i>EPD</i>	BW	WW
0.7	53	91	23	2.0	4.0		70	608

Well, she is my kind of cow. Without looking in CAA I could have said she was from KFC progeny. One of my favorite dams, Great Grand Dam Britta 1302Y was so correct. A functional female with superb maternal strength and a gorgeous udder.  
 A.I. APRIL 12 TO GREENWOOD FOUR MILE 47J. EXPOSED APRIL 15 TO JUNE 20 TO U2Q GUARANTEE 3536L. SAFE TO A.I. DATE. DUE JAN 19.

Lot **224A** | YCF *Paycheck* 97M

YCF 97M / January 28 2024 / 2358912 / MALE

*Sire* HF PORTRAYAL 67H  
**BAR-E-L PAYCHECK 90K**  
 BAR-E-L NAOMI 57H

SCHIEFELBEIN SHOWMAN 338  
 HF TIBBIE 73D  
 HF ALCATRAZ 60F  
 BAR-E-L NAOMI 12E

BW	WW	YW	MILK	CE	MCE	<i>EPD</i>	BW	WW	AUG 28
-1.1	49	85	30	6.0	5.0		68	696	

A good footed Paycheck son that has calving ease for your sleep filled nights. The great grand sire Schiefelbein Showman 338 has a strong EPD profile including 8 TOP %'s and 566 progeny to date.



Black Angus Cows



Lot **225** YCF *Miss Morrison* 146K

YCF 146K / February 16 2022 / 2253919

**Sire**  
MUSGRAVE 316 COLOSSAL 137  
**PEAK DOT COLOSSAL 806G**  
PEAK DOT CEDAR 417C

**Dam**  
BLAIR'S CHARLO 602C  
**LLB MISS MORRISON 0983G**  
CROOKED CREEK MS MORRISON 31C

BW	WW	YW	MILK	CE	MCE	Exp	BW	WW
-1.6	41	77	20	9.0	7.0		70	594

Strong maternal lineage from the Miss Morrison family with many generations of high fertility, consistent performance and great uddered dams. Combine this with the exceptional calving ease and good foot structure of Colossal and all his many attributes and you have a keeper.

A.I. APRIL 12 TO GREENWOOD FOUR MILE 47J. EXPOSED APRIL 15 TO JUNE 20 TO U2Q GUARANTEE 3536L. SAFE TO A.I. DATE. DUE



Lot **225A** YCF *Paycheck* 30M

YCF 30M / January 07 2024 / 2358876 / MALE

**Sire**  
HF PORTRAYAL 67H  
**BAR-E-L PAYCHECK 90K**  
BAR-E-L NAOMI 57H

SCHIEFELBEIN SHOWMAN 338  
HF TIBBIE 73D  
HF ALCATRAZ 60F  
BAR-E-L NAOMI 12E

BW	WW	YW	MILK	CE	MCE	Exp	BW	WW	AUG 28
-1.1	45	82	28	5.0	4.0		74	722	

30M is an attractive rascal. Square hiped and a smooth front for calving ease.



Lot **226** YCF *Barbie* 78K

YCF 78K / January 24 2022 / 2266879

**Sire**  
ELLINGSON HOME GROWN 6035  
**YCF HEDLEY 2008H**  
ROYAL S ESTON ANNIE 1E

**Dam**  
JL PREFER 5022  
**JL BARBIE 9306**  
SANE UPG BARBIE 112A

CTS REMEDY 1T01  
EA BLANCHE 4137  
BUSHES EASY DECISION 98  
ROYAL ESTON ANNE 19W  
S A V PREDICTION 3418  
JL MS PRAIRE PRIDE 9051  
STYLES UPGRADE J59  
SANE G.D. BARBIE 112Y

BW	WW	YW	MILK	CE	MCE	Exp	BW	WW
-0.3	48	98	27	8.0	4.0		72	579

A young Barbie daughter that gave it all to her calf. The prolific JLMB 306G (Lot 255) dam. Fertility and longevity are key drivers for profitability in the cattle industry. You have it here. Nice calving ease and milk also. Maternal Sister to Lot 240, a Feature cow herself.

A.I. APRIL 12 TO GREENWOOD FOUR MILE 47J. EXPOSED APRIL 15 TO JUNE 20 TO U2Q GUARANTEE 3536L. DUE FEB.



Lot **226A** YCF *Paycheck* 38M

YCF 38M / January 09 2024 / 2358882 / MALE

**Sire**  
HF PORTRAYAL 67H  
**BAR-E-L PAYCHECK 90K**  
BAR-E-L NAOMI 57H

SCHIEFELBEIN SHOWMAN 338  
HF TIBBIE 73D  
HF ALCATRAZ 60F  
BAR-E-L NAOMI 12E

BW	WW	YW	MILK	CE	MCE	Exp	BW	WW	AUG 28
-0.9	48	91	32	5.0	3.0		74	728	

A nice - all around calf. He looks good from any angle. Just like his mom, calving ease and milk.

Black Angus Cows



Lot **227** Bandura *Miss Georgina* 25K

BAN 25K / January 28 2022 / 2264753

**Sire**  
LD CAPITALIST 316  
**MUSGRAVE 316 COLOSSAL 137**  
MUSGRAVE LADY BARBARA 545

**Dam**  
S A V RAINDANCE 6848  
**BANDURA MISS GEORGINA 45H**  
BANDURA MISS 7112 GEORGINA 13E

BW	WW	YW	MILK	CE	MCE	Spf	BW	WW
1.8	63	103	24	4.0	5.0		81	613

Safe to Greenwood Four Mile 47J this Miss Georgina dam is a direct descendant of Musgrave 316 Colossal 137. If you have time to look at his profile, "137" has matured into one of the most impressive mature calving ease sires in the Angus breed (1283 progeny). 25K will get thicker and grow into a beautiful cow as she did put it all into this bull calf she raised. A.I. APRIL 12 TO GREENWOOD FOUR MILE 47J. EXPOSED APRIL 15 TO JUNE 20 TO U2Q GUARANTEE 3536L. SAFE TO A.I. DATE. DUE JAN 19.

Lot **227A** | YCF *Highmore* 5M

YCF 5M / January 01 2024 / 2358856 / MALE

**Sire**  
POSS MAVERICK  
**BELVIN HIGHMORE 0330**  
BELVIN 3E BLACK ANGEL 3'17

BASIN PAYWEIGHT 1682  
POSS PRIDE 5163  
SOO LINE MOTIVE 9016  
WERNER BLACK ANGEL 1299

BW	WW	YW	MILK	CE	MCE	Spf	BW	WW	AUG 28
0.2	67	111	27	4.0	5.0		70	842	

BW is 70# weaning weight is 842#. A looker of a calf. The Highmore cross gives 5M a great growth ability (+111 YW) and reveals a smooth front end (+4 CE) and good milk score (+27). Impressive package. Mom did a good job!!



Lot **228** Bandura *Mayflower* 40K

BAN 40K / February 03 2023 / 2264723

**Sire**  
CAR NEXT STEP 889  
**CRESCENT CREEK NEXT STEP 4H**  
CRESCENT CREEK ROSEBUD 163D

**Dam**  
S A V RESOURCE 1441  
**BANDURA MISS MAYFLOWER 93H**  
BANDURA MISS MAYFLOWER 11E

BW	WW	YW	MILK	CE	MCE	Spf	BW	WW
0.7	60	94	24	4.0	9.0		68	583

Miss Mayflower 40K is nice. A correct and sound Crescent Creek Next Step 4H heifer calf we purchased from Bandura's Dispersal in the fall of 2022. (SAV Resource 1441 has 3372 progeny - wow). Unassisted 1st calver. A.I. APRIL 12 TO GREENWOOD FOUR MILE 47J. EXPOSED APRIL 15 TO JUNE 20 TO U2Q GUARANTEE 3536L. DUE FEB.



Lot

**229**

YCF *Pride* 3K

YCF 03K / January 02 2022 / 2266878

*Sire* STEVENSON TURNING POINT  
**CONLEY SOUTH POINT 8362**  
 P R LADY 909 4200-587

*Dam* ELLINGSON HOMEGROWN 6035  
**YCF PRIDE 3F**  
 YCF PRIDE 17113E

PLATTEMERE WEIGH UP K360  
 STEVENSON PRIDE 1167X  
 S A V NET WORTH 4200  
 P R 587 205-537  
 CTS REMEDY 1T01  
 EA BLANCHE 4137  
 BAR-E-L WHISKEY JACK 71C  
 KFC 205 PRIDE 1311Y

BW	WW	YW	MILK	CE	MCE	<i>Scalp</i>	BW	WW
-1.8	43	76	23	14.0	11.0		68	560

All her maternal dams are my favorites. The Pride genetics never fail. Add Stevenson Turning Point and Conley South Point 8362 for sires and you have impressive calving ease (+14) and a beauty of a female. Dam is Lot 263, a Feature cow for sure and Maternal Sister to Lot 212 in the bred heifer section. A.I. APRIL 12 TO GREENWOOD FOUR MILE 47J. EXPOSED APRIL 15 TO JUNE 20 TO U2Q GUARANTEE 3536L. SAFE TO A.I. DATE. DUE JAN 19.



Lot

**230**

YCF *Queen Gem* 24K

YCF 24K / January 08 2022 / 2266800

*Sire* STEVENSON TURNING POINT  
**CONLEY SOUTH POINT 8362**  
 P R LADY 909 4200-587

*Dam* YCF FIORD 29F  
**YCF HANNA 20137H**  
 DWAJO QUEEN GEM 33B

PLATTEMERE WEIGH UP K360  
 STEVENSON PRIDE 1167X  
 S A V NET WORTH 4200  
 P R 587 205-537  
 S A V THRIVE 5054  
 KBJ VELVET LASS 105D  
 YOUNG DALE YOUNG GUN 67Y  
 DWAJO QUEEN GEM 60Y

BW	WW	YW	MILK	CE	MCE	<i>Scalp</i>	BW	WW
1.7	60	100	23	5.0	4.0		76	639

Capacity, capacity. This girl has it. Her entire structure is what makes her unique. Big ribbed in the center, wide and square off both ends, an impeccable foot and great udder formation. Remember, Guarantee has the nicest U2Q Erelite 6H Black dam from the world class donor cow U2 Erelite 109Z!! A.I. APRIL 12 TO GREENWOOD FOUR MILE 47J. EXPOSED APRIL 15 TO JUNE 20 TO U2Q GUARANTEE 3536L. DUE MARCH.

Lot  
**231**

YCF *Ellen* 31K

YCF 31K / January 10 2022 / 2253898

**Sire** MUSGRAVE 316 COLOSSAL 137  
**PEAK DOT COLOSSAL 806G**  
PEAK DOT CEDAR 417C

**Dam** REMITTALL F BRIGADIER 86B  
**REMITALL F ELLEN 130F**  
REMITALL F ELLEN 14Z

BW	WW	YW	MILK	CE	MCE	<i>Spk</i>	BW	WW
-0.2	40	81	18	70	9.0		84	540

Not a surprise that Ellen 31k is from my best Remittal cow 130F on the maternal side. On the paternal side the ET flush sire, Colossal 806G, also has a rich sweet donor dam Peak Dot Cedar 417C . So, Mom and Dad are both awesome. She has a sunshine future ahead of her. Maternal Sister to Lot 241, Feature cow. A.I. APRIL 12 TO GREENWOOD FOUR MILE 47J. EXPOSED APRIL 15 TO JUNE 20 TO U2Q GUARANTEE 3536L. DUE FEB.



Lot  
**232**

YCF *Delia* 79K

YCF 79K / January 24 2022 / 2266973

**Sire** MUSGRAVE 316 COLOSSAL 137  
**PEAK DOT COLOSSAL 806G**  
PEAK DOT CEDAR 417C

**Dam** COLEMAN BRAVO 6313  
**U2 DELIA 268G**  
LLB DELIA 40T

BW	WW	YW	MILK	CE	MCE	<i>Spk</i>	BW	WW
-1.5	40	81	22	12.0	12.0		72	646

You see why I kept these three (24K, 31K and 79K) to breed in 2024. She is nicely hiped and middled and fronted. A beautiful all-around female. Her dam, 268G, a Delia power dam from the U2 Dispersal has been a fantastic cow here. You can see by her picture. Unfortunately, she went to the market this September as she had a boil on her foot. You should really enjoy the calf that will be born. A.I. APRIL 12 TO GREENWOOD FOUR MILE 47J. EXPOSED APRIL 15 TO JUNE 20 TO U2Q GUARANTEE 3536L. SAFE TO A.I. DATE. DUE JAN 19.



Lot  
**233**

YCF *Miss Legacy* 83K

YCF 83K / January 25 2022 / 2253904

**Sire** MUSGRAVE 316 COLOSSAL 137  
**PEAK DOT COLOSSAL 806G**  
PEAK DOT CEDAR 417C

**Dam** BAR-E-L WHISKEY JACK 71C  
**YCF ELANAH 1711IE**  
KFC MISS PREDESTINED 1499Y

BW	WW	YW	MILK	CE	MCE	<i>Spk</i>	BW	WW
-1.1	37	71	18	9.0	9.0		80	590

Moderate and good footed this Colossal 1st calver did a nice job on her 1st calf. A.I. APRIL 12 TO GREENWOOD FOUR MILE 47J. EXPOSED APRIL 15 TO JUNE 20 TO U2Q GUARANTEE 3536L. DUE FEB.



Black Angus Cows



Lot **234** | YCF *Pride* 97K  
 YCF 97K / January 28 2022 / 2253907

**Sire** MUSGRAVE 316 COLOSSAL 137 LD CAPITALIST 316  
**PEAK DOT COLOSSAL 806G** MUSGRAVE LADY BARBARA 545  
 PEAK DOT CEDAR 417C BUSHES EASY DECISION 98  
 CEDAR OF PEAK DOT 762W  
**Dam** BAR-E-L WHISKEY JACK 71C BUSHES ROCK SOLID 983  
**YCF PRIDE 17113E** BAR-E-L BLOSSOM 89Z  
 KFC 205 PRIDE 1311Y B A R EXT TRAVELER 205  
 KFC 4532 PRIDE 9874W

BW	WW	YW	MILK	CE	MCE	EPD	BW	WW
-1.1	29	56	19	8.0	7.0		80	597

I do like this female. Another that goes back to KFC 1311Y. Built the same as Lot 229 - same maternal genetics except a paternal Colossal sire. All good. They all have that same wonderful flat tight udder. This one won't disappoint you. Dam is Lot 269, Maternal Sister to Lot 263. One of the best cow families we have. Buy all The PRIDE cows you can.  
 A.I. APRIL 12 TO GREENWOOD FOUR MILE 47J. EXPOSED APRIL 15 TO JUNE 20 TO U2Q GUARANTEE 3536L.  
 DUE LATE MARCH.



Lot **235** | YCF *Annie* 127K  
 YCF 127K / February 07 2022 / 2266939

**Sire** ELLINGSON HOMEGROWN 6035 CTS REMEDY 1T01  
**YCF HEDLEY 2008H** EA BLANCHE 4137  
 ROYAL S ESTON ANNIE 1E BUSHES EASY DECISION 98  
 ROYAL ESTON ANNE 19W  
**Dam** PEAK DOT TOPSOIL 2036D S A V TOPSOIL 4354  
**YCF ANNIE 1947G** BARDOLIA OF PEAK DOT 233Y  
 KFC 205 ANNIE 1315Y B A R EXT TRAVELER 205  
 KFC 7S ANNE 9829W

BW	WW	YW	MILK	CE	MCE	EPD	BW	WW
2.7	56	104	27	0.0	2.0		92	684

Sharp fronted 2-year-old with everything in the right place. We are confident in Hedley's daughters and think you will like them as well as we do.  
 A.I. APRIL 12 TO GREENWOOD FOUR MILE 47J. EXPOSED APRIL 15 TO JUNE 20 TO U2Q GUARANTEE 3536L. SAFE TO A.I. DATE.  
 DUE JAN 19.



SIRE



Lot **236** | Circle G *Erica* 239K  
 ZKT 239K / January 17 2022 / 2266100

**Sire** PF OKLAHOMA 6625 V A R DISCOVERY 2240  
**AMM STILLWATER 7H** PF 5682 HENRIETTA PRIDE 0533  
 BROOKING ROSE 8180 S A V SENSATION 5615  
 BROOKING ROSE 325  
**Dam** SITZ PAYWEIGHT 749E BASIN PAYWEIGHT 1682  
**CIRCLE G ERICA 062H** SITZ FOREVER LADY 612T  
 CIRCLE G ERICA 586C BAR-E-L XCITEMENT 36X  
 CIRCLE G ERICA 130Y

BW	WW	YW	MILK	CE	MCE	EPD	BW	WW
0.8	58	103	31	5.0	3.0		69	687

A feminine gentle 1st calver, unassisted calving and nice EPD's from the Circle G Dispersal Last fall.  
 A.I. APRIL 12 TO GREENWOOD FOUR MILE 47J. EXPOSED APRIL 15 TO JUNE 20 TO U2Q GUARANTEE 3536L. SAFE TO A.I. DATE.  
 DUE JAN 19.



Lot **237** | YCF *Blackbird* 41J

YCF 41J / January 15 2021 / 2195116

*Sire* S A V THRIVE 5054  
**YCF FIORD 29F**  
KBJ VELVET LASS 105D

*Dam* LLB PRODIGY 767Z  
**LLB BLACKBIRD 13B**  
LLB BLACKBIRD 205X

S A V RENOWN 3439  
S A V ERICA 9448  
KBJ ZORZIAL 57A  
KBJ VELVET LASS 311W  
S A V PRODIGY 8101  
LLB BARDELLA 67R  
DOUBLE AA OLD POST BANDOLIER  
PAT BLACKBIRD 205G

BW	WW	YW	MILK	CE	MCE	<i>Spots</i>	BW	WW
2.3	54	99	17	-2.0	1.0		85	583

Very nice cow/calf pair set. Influenced by thick bodied SAV Thrive grand sire, Blackbird 41J is built to last. Good sound structure with a nice front and feet. She has raised this beautiful 31M heifer calf. Need to keep the calving book handy for these footnotes.  
EXPOSED APRIL 15 TO JUNE 20 TO YCF LEARY 2378L. DUE FEB.

Lot **237A** | YCF *Blackbird* 2431M

YCF 31M / January 07 2024 / 2358878 / FEMALE

*Sire* POSS MAVERICK  
**BELVIN HIGHMORE 0330**  
BELVIN 3E BLACK ANGEL 3'17

BASIN PAYWEIGHT 1682  
POSS PRIDE 5163  
SOO LINE MOTIVE 9016  
WERNER BLACK ANGEL 1299

BW	WW	YW	MILK	CE	MCE	<i>Spots</i>	BW	WW
1.5	64	112	23	2.0	3.0		76	742

She looks good hey!! One that was easy to pick out all summer. Very good Highmore daughter that is very complete and will dress up for junior shows-easily.



Black Angus



Lot  
**238**

YCF *Pride* 20J

YCF 20J / January 09 2021 / 2218428

Sire

EF COMMANDO 1366  
**BALDRIDGE BRONC**  
BALDRIDGE ISABEL Y69

Dam

BALDRIDGE DOWNLOAD Z013  
**YCF PRIDE 1804F**  
YCF CROWFOOT PRIDE 1521C

EF COMPLEMENT 8088  
RIVERBEND YOUNG LUCY W1470  
STYLES UPGRADE J59  
BALDRIDGE ISABEL T935  
BALDRIDGE WAYLON W34  
BALDRIDGE BLOSSOM U51  
WESTERN PENDLETON 327  
KFC 205 PRIDE 1311Y

BW	WW	YW	MILK	CE	MCE	Spk	BW	WW
-1.5	55	94	30	12.0	10.0		68	609

Another great uddered Pride daughter that looks to have a great future. How can you go wrong with Isabel Y69 and KFC 1311Y in your maternal genetics. These Baldridge Bronc daughters should be on everyone's list sale day. CE+12, YW +94 and Milk +30. Dam is Lot 264. EXPOSED APRIL 15 TO JUNE 20 TO PEAKDOT GABLE 146L. DUE MID-LATE JAN.



Lot  
**238A**

YCF *Pride* 2410M

YCF 10M / January 02 2024 / 2358861 / FEMALE

Sire

S SUMMIT 956  
**BAR-H MINDBENDER 141D**  
HF TIBBIE 93U

GDAR GAME DAY 449  
S PRIDE ANNA 709  
S A V 004 PREDOMINANT 4438  
HF TIBBIE 35K

BW	WW	YW	MILK	CE	MCE	Spk	BW	WW	AUG 28
-1.1	57	101	31	12.0	9.0		68	796	

A sweet Mindbender female. CE+12, YW +101 and a Milk of +31. 796#WW. Real nice job mom.



Lot  
**239**

YCF *Pride* 82J

YCF 82J / February 02 2021 / 2221298

Sire

MUSGRAVE 316 COLOSSAL 137  
**PEAK DOT COLOSSAL 806G**  
PEAK DOT CEDAR 417C

Dam

PEAK DOT TOPSOIL 2036D  
**YCF GENEVA 1930G**  
KFC 205 PRIDE 1311Y

LD CAPITALIST 316  
MUSGRAVE LADY BARBARA 545  
BUSHS EASY DECISION 98  
CEDAR OF PEAK DOT 762W  
S A V TOPSOIL 4354  
BARDOLIA OF PEAK DOT 233Y  
B A R EXT TRAVELER 205  
KFC 4532 PRIDE 9874W

BW	WW	YW	MILK	CE	MCE	Spk	BW	WW
-0.6	39	76	19	9.0	11.0		72	635

Lot 238 & 239 have the same KFC 1311Y in their genetics revealing those perfect udders. Add Colossal and his exemplary profile and his maternal ET dam Peak Dot 417C and Pride 82J is a winner all around. A hard one to let go.

EXPOSED APRIL 15 TO JUNE 20 TO PEAKDOT GABLE 146L. DUE MARCH.



Lot

**239A**

YCF *Pride* 2429M

YCF 29M / January 07 2024 / 2358873 / FEMALE

Sire

POSS MAVERICK  
**BELVIN HIGHMORE 0330**  
BELVIN 3E BLACK ANGEL 3'17

BASIN PAYWEIGHT 1682  
POSS PRIDE 5163  
SOO LINE MOTIVE 9016  
WERNER BLACK ANGEL 1299

BW	WW	YW	MILK	CE	MCE	Spk	BW	WW	AUG 28
-0.2	56	100	24	7.0	8.0		72	686	

Visitors have enjoyed all the Highmore progeny this summer. 29M is another nice one.



Lot  
**240**

YCF *Barbie* 29J

YCF 29J / January 11 2021 / 2195319

*Sire*  
COLEMAN CHARLO 0256  
**S A V RAINFALL 6846**  
S A V BLACKCAP MAY 4136

*Dam*  
JL PREFER 5022  
**JL BARBIE 9306**  
SANE UPG BARBIE 112A

O C C PAXTON 730P  
BOHI ABIGALE 6014  
S A V 8180 TRAVELER 004  
S A V MAY 2397  
S A V PREDICTION 3418  
JL MS PRAIRE PRIDE 9051  
STYLES UPGRADE J59  
SANE G.D. BARBIE 112Y

BW	WW	YW	MILK	CE	MCE	<i>EPDs</i>	BW	WW
2.0	57	100	28	3.0	4.0		80	661

A soft made gem of a female that will be hard to fault. A prize to look at providing a reliable set of EPD's. She takes her production seriously-just take a look at her Top-Notch 13M Colossal son. Buy here with confidence. One that would be nice to see her stay home. Dam is Lot 255, Maternal Sister to Lot 226.

EXPOSED APRIL 15 TO JUNE 20 TO PEAKDOT GABLE 146L. DUE MID-LATE JAN.



Lot

**240A**

YCF *Colossal* 13M

YCF 13M / January 03 2024 / 2358862 / MALE

*Sire*  
MUSGRAVE 316 COLOSSAL 137  
**PEAK DOT COLOSSAL 806G**  
PEAK DOT CEDAR 417C

LD CAPITALIST 316  
MUSGRAVE LADY BARBARA 545  
BUSHS EASY DECISION 98  
CEDAR OF PEAK DOT 762W

BW	WW	YW	MILK	CE	MCE	<i>EPDs</i>	BW	WW	AUG 28
0.8	47	91	23	5.0	7.0		90	884	

This could be the BEST Black Bull calf we have ever raised at Yarrow Creek. Colossal 13M was born at 90# and weaned out at 884#. Wide topped and thick butted, good feet and from progeny that has GREAT udders. He has nice EPD's too - just do it!!



NRCS



Lot  
**241**

YCF *Ellen* 6J

YCF 6J / January 06 2021 / 2220687

*Sire*  
COLEMAN CHARLO 0256  
**COLEMAN BRAVO 6313**  
COLEMAN DONNA 714

*Dam*  
REMITALL F BRIGADIER 86B  
**REMITALL F ELLEN 130F**  
REMITALL F ELLEN 14Z

O C C PAXTON 730P  
BOHI ABIGALE 6014  
CONNEALY ONWARD  
COLEMAN DONNA 386  
S A V RESOURCE 1441  
JUSTAMERE 5289 SAHARA 543U  
MOHNEN DYNAMITE 1356  
BROOKMORE ELLEN 73T

BW	WW	YW	MILK	CE	MCE	<i>Spd</i>	BW	WW
-0.8	57	105	21	12.0	8.0		72	620

The refined progeny of Ellen 130F and Coleman Donna 714. 6J has kept her GREAT numbers. A real sweetheart. Maternal Sister to Lot 231. She worked hard this year, on that nice Mindbender calf 2M.  
EXPOSED APRIL 15 TO JUNE 20 TO PEAKDOT GABLE 146L. DUE FEB.



Lot  
**241A** YCF *Mind Bender* 2M

YCF 2M / January 01 2024 / 2358849 / MALE

*Sire*  
S SUMMIT 956  
**BAR-H MINDBENDER 141D**  
HF TIBBIE 93U  
GDAR GAME DAY 449  
S PRIDE ANNA 709  
S A V 004 PREDOMINANT 4438  
HF TIBBIE 35K

BW	WW	YW	MILK	CE	MCE	<i>Spd</i>	BW	WW	AUG 28
-1.3	57	105	26	13.0	9.0		70	848	

Thick and burly A.I. calf that also has kept his GREAT numbers. I have watched and always liked Bar-H Mindbender 141D from a calf. This guy has calving ease to boot!!!



Have you ever owned a Katinka daughter? This female goes back to Remington Katinka 65U purchased by KFC that then had the 1504Y heifer that I bought. Interesting hey. A model cow that will get the job done with minimal effort. An unassisted 94# male calf in 2024.  
**EXPOSED APRIL 15 TO JUNE 20 TO YCF LEARY 2378L. DUE FEB.**

Lot **242** | YCF *Katinka* 78J  
 YCF 78J / January 31 2021 / 2195125

<i>Sire</i>	S A V THRIVE 5054	S A V RENOWN 3439						
	<b>YCF FIORD 29F</b>	S A V ERICA 9448						
	KBJ VELVET LASS 105D	KBJ ZORZIAL 57A						
<i>Dam</i>	YCF YELLOWSTONE BOLD 74C	KBJ VELVET LASS 311W						
	<b>YCF ELEANOR 1758E</b>	REMITALL F MOTION 3Y						
	YCF KATINKA 1593C	CUDLOBE BLACKCAP 1A						
		U-2 BLACKROCK 209A						
		KFC 9805 KATINKA 1504Y						
BW	WW	YW	MILK	CE	MCE	<i>Spk</i>	BW	WW
2.7	57	98	21	-1.0	3.0		82	623

Lot **243** | YCF *Britta* 79J  
 YCF 79J / February 01 2021 / 2195126

<i>Sire</i>	MUSGRAVE 316 COLOSSAL 137	LD CAPITALIST 316						
	<b>PEAK DOT COLOSSAL 806G</b>	MUSGRAVE LADY BARBARA 545						
	PEAK DOT CEDAR 417C	BUSHS EASY DECISION 98						
<i>Dam</i>	U-2 BLACKROCK 209A	CEDAR OF PEAK DOT 762W						
	<b>YCF DONALDA 1688D</b>	U2 BLACKROCK 43Y						
	KFC 205 BRITTA 1302Y	U2 LENORE 127Y D						
		B A R EXT TRAVELER 205						
		KFC 7S BRITTA 9826W Y						
BW	WW	YW	MILK	CE	MCE	<i>Spk</i>	BW	WW
-0.1	36	68	19	7.0	7.0		80	565



Remember the Colossal sire has a +14 CE that helped this girl have a +7 CE because her mom 1688D was a tank of a cow. A solid foot and great udder placement. Britta has lots of future ahead of her and the service to Gable as well.  
**EXPOSED APRIL 15 TO JUNE 20 TO PEAKDOT GABLE 146L. DUE FEB.**



Lot **244** Remitall F *Beauty* 182J

GR 182J / February 08 2021 / 2202800

*Sire*  
S A V REGARD 4863  
**SA V QUARTERBACK 7933**  
S A V BLACKCAP MAY 3525

*Dam*  
REMITALL F RAGE 9A  
**REMITALL F BEAUTY 179F**  
REMITALL F BEAUTY 5Y

S A V RESOURCE 1441  
S A V BLACKCAP MAY 5530  
S A V FINAL ANSWER 0035  
S A V MAY 2397  
S A V 707 RITO 9969  
REMITALL F KARMA 102W  
SOO LINE MOTIVE 9016  
REMINGTON BEAUTY 14U

BW	WW	YW	MILK	CE	MCE	<i>Scalp</i>	BW	WW
4.4	74	125	23	-5.0	-1.0		82	682

One of the few chances to obtain a Remitall Bred female this fall. A hard-working class female (YW+125) from an awesome cow family and elite/premier dam Beauty 179F. Backed by the \$160,000 SAV Quarterback 7933 sire (YW+157), her progeny will have growth ability and the good common sense of their mom. All calves unassisted. EXPOSED APRIL 15 TO JUNE 20 TO YCF LEARY 2378L. DUE MID-LATE JAN.



Lot **245** DFCC *Forever* 104J

DFCC 104J / March 01 2021 / 2286873

*Sire*  
BAR S RANGE BOSS 4002  
**MERIT STING 7047E**  
MERIT SOCIALITE 5121C

*Dam*  
EASTONDALE BREAK AWAY 32'07  
**DFCC 32T FOREVER 43W**  
EGGEN BIG SKY 16K MISS 20N

BAR S RANGE BOSS 1118  
BAR S PRIDE 0073  
EXAR ONE-IRON 3889B  
MERIT SOCIALITE 1223  
HYLINE RIGHT WAY 781  
GDAR FOREVER LADY 9136  
MJT ESSOTERIC EXTRA 16K  
ANH GLENELLA 16K

BW	WW	YW	MILK	CE	MCE	<i>Scalp</i>	BW	WW
3.5	48	84	19	-3.0	-2.0		83	778

A very proud FOREVER female that raised a real nice calf this year. Her Merit Sting sire, 7047E, is very popular with 427 progeny on the ground. Her daughter, 141M, is Colossal sired and just young, so she is at home still. Bought her at the Ladies Of The West Sale from Double F Cattle Co. EXPOSED APRIL 15 TO JUNE 20 TO U2Q GUARANTEE 3536L. DUE FEB.



Lot **246** | JL *Lady* 0029

JLMB 29H / January 29 2020 / 2152553

*Sire* RITO 707 OF IDEAL 3407 7075  
**SA V RENOWN 3439**  
 S A V BLACKCAP MAY 4136

*Dam* S A V ELIMINATOR 9105  
**JL LADY 2040**  
 LADY OF PEAK DOT 410N

R R RITO 707  
 IDEAL 3407 OF 1418 076  
 S A V 8180 TRAVELER 004  
 S A V MAY 2397  
 RITO 707 OF IDEAL 3407 7075  
 S A V ABIGALE 5646  
 STEVENSON BRUNO 6371  
 LADY OF PEAK DOT 715L

BW	WW	YW	MILK	CE	MCE	<i>Spk</i>	BW	WW
3.1	61	110	23	-4.0	-5.0		80	665

A hard working 4 year old from Johnson Livestock that remains doing a good job. She keeps an impressive YW of +110 and Milk of +23. An SAV Renown daughter (Grab as many of them as you can), he has 1448 progeny to date. A stylish heifer calf to follow in her footsteps.  
 EXPOSED APRIL 15 TO JUNE 20 TO YCF LEARY 2378L. DUE MID-LATE JAN.

Lot **246A** | YCF *Lady* 24122M

YCF 122M / February 05 2024 / 2358919 / FEMALE

*Sire* HF PORTRAYAL 67H  
**BAR-E-L PAYCHECK 90K**  
 BAR-E-L NAOMI 57H

SCHIEFELBEIN SHOWMAN 338  
 HF TIBBIE 73D  
 HF ALCATRAZ 60F  
 BAR-E-L NAOMI 12E

BW	WW	YW	MILK	CE	MCE	<i>Spk</i>	BW	WW	AUG 28
2.6	57	103	30	-3.0	-2.0		82	690	

Put together just right. Beautiful smooth fronted with everything in the right place. The Paycheck genetics will allow for great feet and a moderate frame score as Lady 122M grows. She has a nice +30 Milk.





Lot **247** | YCF *Errolline* 15H  
 YCF 15H / January 01 2020 / 2153327

**Sire** CTS REMEDY 1T01  
**ELLINGSON HOMEGROWN 6035**  
 EA BLANCHE 4137

**Dam** BAR-E-L WHISKEY JACK 71C  
**YCF EDDIE 1754E**  
 MCC ERROLLINE 195Z

CONNELLY THUNDER  
 CTS 7V03 BELLEMERE MAID 9T02  
 ELLINGSON FORMAT 2205  
 EA BLANCHE 1137  
 BUSHES ROCK SOLID 983  
 BAR-E-L BLOSSOM 89Z  
 ROYAL REPETITION DRCC 9097W  
 OLSON ERROLLINE 38N

BW	WW	YW	MILK	CE	MCE	EPD	BW	WW
0.1	43	76	25	6.0	6.0		68	599

Designed for calving and a record for fertility. This Errolline female will do a good job for you. Daughter is Lot 209 in the bred heifer section.

EXPOSED APRIL 15 TO JUNE 20 TO YCF LEARY 2378L. DUE FEB.



Lot **247A** | YCF *Executive* 121M

YCF 121M / February 05 2024 / 2358918 / MALE

**Sire** PM EXECUTIVE DECISION 5'17  
**VALLEY BLOSSOM EXECUTIVE 706K**  
 VALLEY BLOSSOM LADY 843D

BAR-E-L NATURAL LAW 52Y  
 PM BLOSSOM 124'13  
 DB OBJECTIVE TREND 861  
 SANDY BAR LADY 718B

BW	WW	YW	MILK	CE	MCE	EPD	BW	WW	AUG 28
3.2	54	92	26	1.0	5.0		90	696	

Nice balance and muscle shape to this boy. We are pleased with all the VB Executive progeny.

Lot **248** | Mar Mac *Annie* 77H  
 KOF 77H / February 10 2020 / 2141665

BW	WW	YW	MILK	CE	MCE	EPD	BW	WW
-0.8	50	84	24	9.0	6.0		60	568

Can this Annie 4-year-old raise a calf. She has even EPD's all the way across including a Top 10% in calving ease at +9. You Angus connoisseurs will recognize the ANNIE cow family, known for their feminine design and beautiful udders. All her calves were thick and kept the CE.

EXPOSED APRIL 15 TO JUNE 20 TO YCF LEARY 2378L. DUE FEB.



Lot **248A** | YCF *Executive* 67M

YCF 67M / January 19 2024 / 2358889 / MALE

**Sire** PM EXECUTIVE DECISION 5'17  
**VALLEY BLOSSOM EXECUTIVE 70**  
 VALLEY BLOSSOM LADY 843D

BAR-E-L NATURAL LAW 52Y  
 PM BLOSSOM 124'13  
 DB OBJECTIVE TREND 861  
 SANDY BAR LADY 718B

BW	WW	YW	MILK	CE	MCE	EPD	BW	WW	AUG 28
2.9	58	96	25	2.0	5.0		90	760	

Executive 67M sure has a nice rump on him. Some PM Executive Decision at work here. He keeps a nice +96 YW and a +25 Milk. Mark really liked this calf.

Lot  
**249**

YCF *Testress* 36H

YCF 36H / January 11 2020 / 2137311

*Sire*  
S A V TOPSOIL 4354  
**PEAK DOT TOPSOIL 2036D**  
BARDOLIA OF PEAK DOT 233Y

*Dam*  
LOMA LANES 18 WHEELER 233Z  
**LOMA LANES JESTRESS 13B**  
LOMA LANES JESTRESS 13W

S A V HARVESTOR 0338  
S A V EMBLYNETTE 9044  
PEAK DOT RANGLAND 29W  
BARDOLIA OF PEAK DOT 923W  
HE 268S EIGHTEEN WHEELER 76W  
ALLEN CROFT BEAUTY 02 233U  
SOUTHOLM KRUGERAND 32T  
LOMA LANES JESTRESS 42T

BW	WW	YW	MILK	CE	MCE	<i>Scalp</i>	BW	WW
5.0	55	92	27	-70	-2.0	90	682	

Jestress 36H is in the prime of her career. She has produced male calves - all 3. She has eye appeal and carries herself proudly. Beautiful udder, +27 Milk. Good feet too - compliments of her sire and dam.

EXPOSED APRIL 15 TO JUNE 20 TO YCF LEARY 2378L. DUE MARCH.



Lot

**250** | YCF *Miss Legacy* 133H

YCF 133H / February 25 2020 / 2137556

*Sire*  
S A V THRIVE 5054  
**YCF FIORD 29F**  
KBJ VELVET LASS 105D

*Dam*  
U-2 BLACKROCK 209A  
**YCF DONITA 1678D**  
KFC MISS PREDESTINED 1499Y

S A V RENOWN 3439  
S A V ERICA 9448  
KBJ ZORZIAL 57A  
KBJ VELVET LASS 311W  
U2 BLACKROCK 43Y  
U2 LENORE 127Y  
REMINGTON PREDESTINED 7S  
KFC 513 MISS LEGACY 9828W

BW	WW	YW	MILK	CE	MCE	<i>Scalp</i>	BW	WW
3.7	63	102	26	-70	-5.0	95	742	

A showy powerhouse that grabs your attention. This easy fleshing girl comes by it honestly with a growth YW +102. Hard to fault this 4-year-old presented here today.

EXPOSED APRIL 15 TO JUNE 20 TO YCF LEARY 2378L. DUE MID-LATE JAN.





DAM

Lot

251

YCF *Luna* 26G

YCF 26G / January 09 2019 / 2101633

*Sire*  
 BUSHES ROCK SOLID 983  
**BAR-E-L WHISKEY JACK 71C**  
 BAR-E-L BLOSSOM 89Z

*Dam*  
 REMINGTON PREDESTINED 7S  
**KFC LUNA 1489Y**  
 KFC NBA 151T LUNA 910W

BUSHES UNBELIEVABLE 423  
 BUSHES DELIGHT 7603  
 SOUTHLAND THRILLER 83X  
 BAR-E-L BLOSSOM 231W  
 G A R PREDESTINED  
 THOMAS LUCY 0764  
 HF HEMI 151T  
 KFC 340N LUNA 610I

BW	WW	YW	MILK	CE	MCE	<i>Scalp</i>	BW	WW
1.5	38	64	19	6.0	9.0		80	578

A great combination of the Whiskey Jack sire and the Luna dam. She has kept her nice numbers with unassisted calving ease (all 4 years) and those +0.48 claw and +0.51 angle EPD's. Mom did a great job on 128M. EXPOSED APRIL 15 TO JUNE 20 TO PEAKDOT GABLE 146L. DUE FEB.



Lot

251A

YCF *Luna* 24128M

YCF 128M / February 07 2024 / 2358921 / FEMALE

*Sire*  
 PM EXECUTIVE DECISION 5'17  
**VALLEY BLOSSOM EXECUTIVE 706K**  
 VALLEY BLOSSOM LADY 843D

BAR-E-L NATURAL LAW 52Y  
 PM BLOSSOM 124'13  
 DB OBJECTIVE TREND 861  
 SANDY BAR LADY 718B

BW	WW	YW	MILK	CE	MCE	<i>Scalp</i>	BW	WW	AUG 28
2.8	50	82	23	3.0	8.0		80	598	

A herd favorite of mine, this sweet female would make a young Junior a beautiful show Heifer. Luna 128M is my type of design with a beautiful rump.





Lot **252** | JL *Crushmaid* 9040

JLMB 40G / January 21 2019 / 2091462

*Sire*  
S A V PIONEER 7301  
**JL PIONEER 0062**  
JL TIERRA 8069

*Dam*  
S A V RENOWN 3439  
**JL CRUSHMAID 6031**  
JL CRUSH MAID 3056

S A V FINAL ANSWER 0035  
S A V BLACKBIRD 5297  
S A V FOUR SEASONS 5231  
DRYLAND TIERRA 150  
RITO 707 OF IDEAL 3407 7075  
S A V BLACKCAP MAY 4136  
S A V FINAL ANSWER 0035  
JL CRUSH MAID 1056

BW	WW	YW	MILK	CE	MCE	<i>Scalp</i>	BW	WW
-1.7	54	94	34	10.0	12.0		60	629

All the JLMB cattle we purchased in 2020 have done a great job here at Yarrow Creek and have remained my kind of dams. 40G being no exception, this moderate framed Crushmaid's dam is a peach. Johnson's sold 45 head of Crushmaid progeny in their sale. Longevity and performance in her genetics. CE+1 (Top 2% in BW) YW+94, Milk+34. Very nice. EXPOSED APRIL 15 TO JUNE 20 TO PEAKDOT GABLE 146L. DUE FEB.

Lot **252A** | YCF *Crushmaid* 24105M

YCF 105M / January 29 2024 / 2358913 / FEMALE

*Sire*  
PM EXECUTIVE DECISION 5'17  
**VALLEY BLOSSOM EXECUTIVE 706K**  
VALLEY BLOSSOM LADY 843D

BAR-E-L NATURAL LAW 52Y  
PM BLOSSOM 124'13  
DB OBJECTIVE TREND 861  
SANDY BAR LADY 718B

BW	WW	YW	MILK	CE	MCE	<i>Scalp</i>	BW	WW	AUG 28
1.8	59	100	30	4.0	9.0		82	720	

Born at 82# and weaned at 720#. Now that is a nice spread of pounds. This girl also has a soft front and a tremendous hind quarter to boot!! Easy to find in the pasture and pen, you can tell she is my kind of female.





Lot  
**253** U2 *Miss Essence* 214G

DUA 214G / January 22 2019 / 2098413

*Sire*  
 COLEMAN CHARLO 0256  
**COLEMAN BRAVO 6313**  
 COLEMAN DONNA 714

*Dam*  
 HF SYNDICATE 213Z  
**U-2 MISS ESSENCE 477B**  
 U2 MISS ESSENCE 14Z

O C C PAXTON 730P  
 BOHI ABIGALE 6014  
 CONNEALY ONWARD  
 COLEMAN DONNA 386  
 CONNEALY CONSENSUS 7229  
 HF MISS BLACKCAP 27R  
 HF GRIZZLY 12T  
 U-2 MISS ESSENCE 720TT

BW	WW	YW	MILK	CE	MCE	<i>Scalp</i>	BW	WW
0.8	36	72	23	9.0	4.0		79	630

The U2 team has been very good to us. Their cows seem to last a long time and have fit in with our program very nicely. A testimonial of this cow would be to look at Lot 202, a Feature Bred Heifer. An absolute gem of a cow. Again, the Coleman genetics and especially the Grand Dam Coleman Donna 714 helps make this dam who she is today. Impressive EPD profile and a true Angus phenotype.

EXPOSED APRIL 15 TO JUNE 20 TO YCF LEARY 2378L. DUE FEB.



Lot  
**253A** YCF *Miss Essence* 2463M

YCF 63M / January 16 2024 / 2358887 / FEMALE

*Sire*  
 PM EXECUTIVE DECISION 5'17  
**VALLEY BLOSSOM EXECUTIVE 706K**  
 VALLEY BLOSSOM LADY 843D

BAR-E-L NATURAL LAW 52Y  
 PM BLOSSOM 124'13  
 DB OBJECTIVE TREND 861  
 SANDY BAR LADY 718B

BW	WW	YW	MILK	CE	MCE	<i>Scalp</i>	BW	WW	AUG 28
3.2	50	89	25	4.0	4.0		86	708	

Can you tell she is out of 214G, I can. Saw her in the pasture this morning (Oct 12th) and she is put together impressive just like her mom. A female that will get out and work for you. Nice 708# WW.



SIRE

Lot **254** | U2 *Rosebud* 315G

DUA 315G / January 29 2019 / 2099974

*Sire* CONNEALY CONSENSUS 7229  
**HF SYNDICATE 213Z**  
 HF MISS BLACKCAP 27R

*Dam* HA PRIME CUT 4493  
**U2 ROSEBUD 341D**  
 U-2 ROSE BUD 324B

CONNEALY CONSENSUS  
 BLUE LILLY OF CONANGA 16  
 TC FREEDOM 104  
 HF MISS BLACKCAP 50N  
 VERMILION SIRLOIN  
 HA MISS BLACKCAP 9127  
 U2 BLACKROCK 43Y  
 EVERBLACK ROSE BUD 80Y

BW	WW	YW	MILK	CE	MCE	<i>Spk</i>	BW	WW
1.9	59	101	25	4.0	3.0		75	779

A lovely Syndicate daughter that has longevity and breeding ability in her profile. A YW EPD of +101, this calf she raised weighed in at 720# on weaning date. Add +4 CE and +25 milk, how can you go wrong.  
 EXPOSED APRIL 15 TO JUNE 20 TO YCF LEARY 2378L. DUE MID-LATE JAN.

Lot **254A** | YCF *Rosebud* 2451M

YCF 51M / January 13 2024 / 2358884 / FEMALE

*Sire* HF PORTRAYAL 67H  
**BAR-E-L PAYCHECK 90K**  
 BAR-E-L NAOMI 57H

SCHIEFELBEIN SHOWMAN 338  
 HF TIBBIE 73D  
 HF ALCATRAZ 60F  
 BAR-E-L NAOMI 12E

BW	WW	YW	MILK	CE	MCE	<i>Spk</i>	BW	WW	AUG 28
0.3	53	93	31	5.0	3.0		82	720	

A stylish heifer with lots of Milk (+31) from the excellent footed Paycheck 90K. Paycheck was a square, deep chunk of a bull. Rosebud's grandsire, Shiefelbein Showman 338, is multiply owned and to date has 566 progeny.



# Black Angus



Lot **255** | JL *Barbie* 9306

JLMB 306G / March 07 2019 / 2104503

Sire	S A V PREDICTION 3418	S A V PRIORITY 7283
	JL PREFER 5022	S A V BLACKCAP MAY 4136
Dam	JL MS PRAIRE PRIDE 9051	S A V FINAL ANSWER 0035
	STYLES UPGRADE J59	JL MS PRAIRE PRIDE 07060
	<b>SANE UPG BARBIE 112A</b>	SITZ UPWARD 307R
	SANE G.D. BARBIE 112Y	PLAINVIEW LASSIE 71B
		GDAR GAME DAY 449
		SANE ADM BARBIE 122W

BW	WW	YW	MILK	CE	MCE	EPD	BW	WW
0.4	44	82	26	6.0	3.0	71	634	

A matron in my herd. This young cow (2019) with lots of performance has done amazing. Take a look at her numbers including +29 milk. Barbie 306G goes back to GDAR Game Day 449 with 772 progeny. She has lots of good years ahead. Bred right!! Daughter Lot 226 and Lot 201, Feature and Lead Off Bred Heifer. EXPOSED APRIL 15 TO JUNE 20 TO PEAKDOT GABLE 146L. DUE MID-LATE JAN.



Lot **255A** | YCF *Colossal* 136M

YCF 136M / February 17 2024 / 2358924 / MALE

Sire	MUSGRAVE 316 COLOSSAL 137	LD CAPITALIST 316
	<b>PEAK DOT COLOSSAL 806G</b>	MUSGRAVE LADY BARBARA 545
	PEAK DOT CEDAR 417C	BUSHS EASY DECISION 98
		CEDAR OF PEAK DOT 762W

BW	WW	YW	MILK	CE	MCE	EPD	BW	WW	AUG 28
-0.6	40	80	22	8.0	7.0	86	768		

Can not beat these Colossal calves. A true calving ease bull (806G +13 CE) with a +8 CE score. 136M would work excellent on your heifers. He also has a growth EPD of +80 (WW of 758#).



Lot **256** | FBC 5G *Pride* 5G

FBC 5G / February 07 2019 / 2089744

Sire	CONNELLY BLACK GRANITE	CONNELLY CONSENSUS 7229
	<b>WERNER FLAT TOP 4136</b>	EURA ELGA OF CONANGA 9109
	WERNER LADY 0304	C R A BEXTOR 872 5205 608
Dam	WMR TIMELESS 458	SANDPOINT LADY 7869
	<b>CAJUN T PRIDE 4B</b>	LEACHMAN RIGHT TIME 338-5605
	CAJUN P PRIDE 30U	WMR BLACKCAP 521
		CAJUN PROPHECY 32S
		CAJUN S PRIDE 12N

BW	WW	YW	MILK	CE	MCE	EPD	BW	WW
-1.2	56	1.9	28	13.0	11.0	76	624	

A wedgy style Cajun female with great udder quality and a fabulous EPD record. Where do we start with her EPD's, 5 categories in the TOP 10%: CE+13, BW -1.2, YW +109, Claw +0.53, Angle +0.50 MCE +11, Milk +28. Along the way she has kept a YW ratio of 100 and a Life ratio of 100, so she has growth ability built in with longevity. On the sire side, Werner Flat Top 4136, in his lifetime (474 progeny), produced very solid, easy to calve progeny with growth. He carries a +17 CE and a +112 YW, perfect claw and angle on his feet and a milk score of +35. Honestly, how can you beat that. His females always were broody and thick. Thank you, Colin and Marilyn, for the beautiful females we have purchased over the years. Lot 223 Feature Daughter YCR 01K. EXPOSED APRIL 15 TO JUNE 20 TO PEAKDOT GABLE 146L. DUE MID-LATE JAN.



**256A** | YCF *Executive* 132M

YCF 132M / February 11 2024 / 2358923 / MALE

Sire	PM EXECUTIVE DECISION 5'17	BAR-E-L NATURAL LAW 52Y
	<b>VALLEY BLOSSOM EXECUTIVE 706K</b>	PM BLOSSOM 124'13
	VALLEY BLOSSOM LADY 843D	DB OBJECTIVE TREND 861
		SANDY BAR LADY 718B

BW	WW	YW	MILK	CE	MCE	EPD	BW	WW	AUG 28
3.4	62	111	27	3.0	7.0	98	758		

Genetics is so much fun to follow. Bar E-L Natural Law 52Y has 650 calves, PM Executive

Decision 5'17 has 427. Popular Sires, Executive 132M is very appealing stock bull with added muscle an impressive Angus look. +3 CE, +111 YW, +27 Milk. Executive will get after it and has a bright future ahead.

I used Ellingson Homegrown 6035 as an A.I. sire in 2015. He offers a solid maternal-calving ease option with outcross potential for any future breeding. He has kept his standout CE and YW and Milk scores. An added bonus, Homegrown offers very solid marbling, ribeye and \$ back (CBI) to those who select him. Like her mother Cajun 10E, Fancy 16G has extra capacity, yet maintains that softness and is right sized, she does her job well.

EXPOSED APRIL 15 TO JUNE 20 TO YCF LEARY 2378L. DUE FEB.



Lot  
**257**

YCF *Fancy* 16G

YCF 16G / January 05 2019 / 2085438

Sire

CTS REMEDY 1T01  
**ELLINGSON HOMEGROWN 6035**  
EA BLANCHE 4137

Dam

MAR INNOVATION 251  
**CAJUN MI FANCY 10E**  
CAJUN T FANCY 24B

CONNELLY THUNDER  
CTS 7V03 BELLEMERE MAID 9T02  
ELLINGSON FORMAT 2205  
EA BLANCHE 1137  
CONNELLY IMPRESSION  
MAR FINAL KAHUNA 856  
MINERTS FORTUNE 2000  
CAJUN GS FANCY 11S

BW	WW	YW	MILK	CE	MCE	Spk	BW	WW
0.3	50	86	27	4.0	4.0	Spk	68	664

Lot  
**258**

JL *Crushmaid* 9271

JLMB 271G / February 27 2019 / 2104477

Sire

CONNELLY COMRADE 1385  
**MCCONNELL ALTITUDE 3114**  
MA BEAUTY 0156

Dam

S A V FINAL ANSWER 0035  
**JL CRUSH MAID 3056**  
JL CRUSH MAID 1056

CONNELLY CONSENSUS 7229  
HAPPY GEE OF CONANGA 919  
S A V 004 DENSITY 4336  
M A LUCYS TRAVELER 9859  
SITZ TRAVELER 8180  
S A V EMULOUS 8145  
S A V FOUR SEASONS 5231  
DRYLAND CRUSH MAID 5007

BW	WW	YW	MILK	CE	MCE	Spk	BW	WW
0.7	52	91	24	7.0	9.0	Spk	76	632



A heifer calf at purchase, this Johnson cow fits in very well with my Blacks. A long level hip, smooth fronted yet wide based and very sound structured.

I think the world of this mating to PD Gable 146L and would expect to see progeny with abundance of body shape, depth of rib and easy fleshing to boot. Crushmaid 9271 had a bull calf March 14th this year but has caught herself up to a February due date in 2025. Daughter Lot 214, A feature Bred Heifer.

EXPOSED APRIL 15 TO JUNE 20 TO PEAKDOT GABLE 146L. DUE FEB.



Lot **259** | JL *Lady* 9326  
 JLMB 326G / March 15 2019 / 2109342

**Sire**  
 COLEMAN CHARLO 0256  
**SA V PRESIDENT 6847**  
 SA V BLACKCAP MAY 4136

**Dam**  
 SA V RENOWN 3439  
**JL LADY 6241**  
 JL LADY 8248

BW	WW	YW	MILK	CE	MCE	Spd	BW	WW
3.2	58	101	23	1.0	-2.0	Spd	79	683

O C C PAXTON 730P  
 BOHI ABIGALE 6014  
 SA V 8180 TRAVELER 004  
 SA V MAY 2397  
 RITO 707 OF IDEAL 3407 7075  
 SA V BLACKCAP MAY 4136  
 SA V FOUR SEASONS 5231  
 FREYBURN LADY 50N

Having SAV President 6847 as the sire helped my choice of buying "Lady" in 2020. In 2017 he sold for incredible Dollars, the best Charlo 0256 son out of the No. 1 producing cow in SAV history, SAV Blackcap May 4136. Standing on great feet with a moderate frame, Lady 326G keeps her femininity intact at 5 years old. Fertile with loads of future potential on this dam. Her bull calf will sell private treaty in the spring.

EXPOSED APRIL 15 TO JUNE 20 TO YCF LEARY 2378L. DUE FEB.



Lot **260** | JL *Blackbird* 9445  
 JLMB 445G / April 29 2019 / 2116560

**Sire**  
 SA V RENOWN 3439  
**JL RENOWN 7104**  
 WAVENY ERICA 57B

**Dam**  
 SITZ ALLIANCE 6595  
**LOCUST GROVE BLACKBIRD 7B**  
 LOCUST GROVE BLACKBIRD 21Y

BW	WW	YW	MILK	CE	MCE	Spd	BW	WW
1.4	51	92	20	1.0	-2.0	Spd	79	663

RITO 707 OF IDEAL 3407 7075  
 SA V BLACKCAP MAY 4136  
 JL ROYAL ANSWER 9018  
 WAVENY ERICA 17Y  
 SITZ TRAVELER 8180  
 SITZ BARBARAMERE JET 2698  
 SA V 004 PREDOMINANT 4438  
 LOCUST GROVE BLACKBIRD 6T

The grandsire SAV Renown 3439 has a whopping 1448 progeny and remains ever so popular today even though he was born in 2013. Note: 445G has the same dam as President 6847 in Lot 259 - SAV Blackcap May 4136. She had 2-76# Paycheck bull calves born the 7th of January and did a superb job of raising them. They weighed in at 706# and 710# on weaning date.

EXPOSED APRIL 15 TO JUNE 20 TO YCF LEARY 2378L. DUE MID-LATE JAN.



Lot **261** | JL *Ballot* 9491  
 JLMB 491G / August 19 2019 / 2136180

**Sire**  
 COLEMAN CHARLO 0256  
**SA V PRESIDENT 6847**  
 SA V BLACKCAP MAY 4136

**Dam**  
 SA V RENOWN 3439  
**JL BALLOT 7105**  
 JL BALLOT 2173

BW	WW	YW	MILK	CE	MCE	Spd	BW	WW
2.4	74	128	27	4.0	1.0	Spd	82	-

O C C PAXTON 730P  
 BOHI ABIGALE 6014  
 SA V 8180 TRAVELER 004  
 SA V MAY 2397  
 RITO 707 OF IDEAL 3407 7075  
 SA V BLACKCAP MAY 4136  
 SA V BISMARCK 5682  
 JL BALLOT 0204

I am impressed with this cow. Another SAV President 6847 daughter. Ballot 491G is also from SAV Renown 3439 on the maternal side. She has donor capability. Take a minute to look at Lot 207 and 208 and 217 (Lead off 2-Year-Old female), all her progeny. Young enough to have lots of future production. One I will hate to see go.

EXPOSED APRIL 15 TO JUNE 20 TO YCF LEARY 2378L. DUE FEB.

Lot **262** | YCF *Victoria* 2F

YCF 2F / December 30 2018 / 2085433

**Sire** BALDRIDGE WAYLON W34  
**BALDRIDGE DOWNLOAD Z013**  
BALDRIDGE BLOSSOM U51

**Dam** U-2 BLACKROCK 209A  
**YCF DRCC DELLA 1632D**  
MCC VICTORIA 185Z

GAR-EGL PROTEGE  
BALDRIDGE BLACKCAP T163  
S S OBJECTIVE T510 OT26  
BALDRIDGE BLOSSOM S325  
U2 BLACKROCK 43Y  
U2 LENORE 127Y  
ROYAL REPETITION DRCC 9097W  
ADELPHI VICTORIA 7J

BW	WW	YW	MILK	CE	MCE	Spk	BW	WW
-0.5	29	48	15	10.0	11.0	Spk	66	555

Lots 262, 263 & 264. 3 peas in a pod-not 2. These 3 seem to have stuck together all these 6 years. YCF 2F is a direct daughter of Baldridge Download 2013, that I chose for A.I. in spring of 2020. Very easy fleshing and thick and solid and a +10 CE front. He was an easy pick based on his true Aberdeen Angus looks and his EPD profile. (Scrotal circumference of 39.25, marbling of +1.16). A tank on the maternal side (1632D and 185Z). A +10 CE, 2F is a sweetheart to me.

EXPOSED APRIL 15 TO JUNE 20 TO YCF LEARY 2378L. DUE FEB.



Lot **263** | YCF *Pride* 3F

YCF 3F / December 30 2018 / 2085434

**Sire** CTS REMEDY 1T01  
**ELLINGSON HOMEGROWN 6035**  
EA BLANCHE 4137

**Dam** BAR-E-L WHISKEY JACK 71C  
**YCF PRIDE 17113E**  
KFC 205 PRIDE 1311Y

CONNEALY THUNDER  
CTS 7V03 BELLEMERE MAID 9T02  
ELLINGSON FORMAT 2205  
EA BLANCHE 1137  
BUSHES ROCK SOLID 983  
BAR-E-L BLOSSOM 89Z  
B A R EXT TRAVELER 205  
KFC 4532 PRIDE 9874W

BW	WW	YW	MILK	CE	MCE	Spk	BW	WW
-1.8	28	58	22	12.0	13.0	Spk	58	550

Sired by Ellingson Homegrown 6035 that I talked about in Lot 257. She will calve like no tomorrow, +12 CE and prolific, 4 calves in 4 calving years. Pride 3F has always been a favorite of mine. Dam is Lot 269. Daughters Lot 229, Feature cow and Lot 212 in the bred heifer section.

EXPOSED APRIL 15 TO JUNE 20 TO YCF LEARY 2378L. DUE MID-LATE JAN.



Lot **264** | YCF *Pride* 4F

YCF 4F / December 30 2018 / 2085435

**Sire** BALDRIDGE WAYLON W34  
**BALDRIDGE DOWNLOAD Z013**  
BALDRIDGE BLOSSOM U51

**Dam** WESTERN PENDLETON 327  
**YCF CROWFOOT PRIDE 1521C**  
KFC 205 PRIDE 1311Y

GAR-EGL PROTEGE  
BALDRIDGE BLACKCAP T163  
S S OBJECTIVE T510 OT26  
BALDRIDGE BLOSSOM S325  
WESTERN PENDLETON 105  
QLC QUANTOCK SQ MISS 5402X  
B A R EXT TRAVELER 205  
KFC 4532 PRIDE 9874W

BW	WW	YW	MILK	CE	MCE	Spk	BW	WW
-0.2	44	76	25	10.0	9.0	Spk	72	595

Pride 4F is so much like her dad. She has donor potential. A perfect female in my opinion. She carved a special place here; one I will truly hate to see go down the road. Daughter Lot 238. Baldridge Download 2013 was the lead-off and top carcass Waylon son in the 2013 Baldridge Bros. Bull Sale in Nebraska and the most docile bull ever raised by Jud Baldridge. A soggy, high performance Waylon son with half the BW EPD of his sire with very close to the WW credentials of his popular sire. These new-generation traits also come in a functional, sound, easy fleshing and gentle package. Individual performance: A 3-year-old weight of 1988 lbs.

EXPOSED APRIL 15 TO JUNE 20 TO YCF LEARY 2378L. DUE MID-LATE JAN.



Black Angus



Lot  
**265**

U2 *Pride* 96G

DUA 96G / January 13 2019 / 2095806

Sire

COLEMAN CHARLO 0256  
**COLEMAN BRAVO 6313**  
COLEMAN DONNA 714

O C C PAXTON 730P  
BOHI ABIGALE 6014  
CONNELY ONWARD  
COLEMAN DONNA 386  
HF SYNDICATE 213Z

Dam

U-2 COALITION 206C  
**U2 PRIDE 402E**  
U-2 PRIDE 28M

U2 ERELITE 109Z  
WHITSTONE WIDESPREAD  
GEIS PRIDE 123'98

BW	WW	YW	MILK	CE	MCE	Scalp	BW	WW
-0.8	35	68	23	14.0	14.0	60	557	

A complete Coalition 206C and Coleman Bravo 6313 daughter. I can trace her "Pride" genetics back to 197, John Grant (Early Sunset) was the dam's owner. In 2002, the name became part of the U-2 genetic profile. It brings us quickly to this female, she locks in a great CE (+14) with exceptional style and udder quality. Unfortunately, we lost her calf here in September that was scheduled to be in the sale - dam. Feature Bred Heifer, Lot 201 in the sale. Check her out!!!  
EXPOSED APRIL 15 TO JUNE 20 TO PEAKDOT GABLE 146L. DUE FEB.

Lot

**266** U2 *Miss Morrison* 550E

DUA 550E / February 15 2017 / 1988816

Sire

S A V COPYRIGHT 0194  
**YCF WRANGLER 304A**  
KFC 205 RITA 1313Y

TURIHAUA CAMPBELL Q197  
S A V MADAME PRIDE 4466  
B A R EXT TRAVELER 205  
KFC 513 RITA 9823W  
R A F WIDELoad 500  
R A F ESTERMERE 532  
GGRR PEACEMAKER 5U  
U-2 MISS MORRISON 8279U

BW	WW	YW	MILK	CE	MCE	Scalp	BW	WW
-1.4	35	72	23	10.0	10.0	64	623	

A very happy Miss Morrison dam that gets around very efficiently her at Yarrow Creek. Lot 204 - 90L (Feature Bred Heifer) explains the rare Wrangler 304A sire and back in 2011, Linda's choice to use the outcross SAV Copyright 0194 semen (the highest selling semen ever sold in the USA in 2011). The sound and wonderful, easy calving KFC 1313Y granddam allows 550E to keep her +10 CE.  
EXPOSED APRIL 15 TO JUNE 20 TO PEAKDOT GABLE 146L. DUE MID-LATE JAN.

Dam

R A F WIDE WORLD 920  
**U-2 MISS MORRISON 124B**  
U2 MISS MORRISON 27Z



PATERNAL GRANDDAM



Lot **267** | JL *Baros Star* 8240

JLMB 240F / February 15 2018 / 2039219

**Sire** S A V REGISTRY 2831 RITO 707 OF IDEAL 3407 7075  
**S A V SENSATION 5615** S A V MADAME PRIDE 0075  
 S A V BLACKCAP MAY 4136 S A V 8180 TRAVELER 004  
 S A V MAY 2397  
**Dam** S A V FOUR SEASONS 5231 S A V 8180 TRAVELER 004  
**JL BAROS STAR 8297** S A V MAY 2397  
 BAR 20 BAROS STAR 403D DOUBLE J BAROS 328X  
 BAR 20 STAR LADY 42Y

BW	WW	YW	MILK	CE	MCE	Spk	BW	WW
4.1	47	91	17	-4.0	2.0	87	660	

I do like this cow. Well, put together body shape, leg design and udder structure. Her Elite/Premier JL Baros Star 8297 granddam has 15 progeny and maintains an average WW ratio of 106. This efficient doing cow has earned herself a WW ratio of 100, she is fertile with great feet and sired by the popular SAV Sensation 5615 (923 progeny).  
**EXPOSED APRIL 15 TO JUNE 20 TO YCF LEARY 2378L. DUE MARCH.**



Lot **267A** | YCF *Baros Star* 2454M

YCF 54M / January 14 2024 / 2358885 / FEMALE

**Sire** HF PORTRAYAL 67H SCHIEFFELBEIN SHOWMAN 338  
**BAR-E-L PAYCHECK 90K** HF TIBBIE 73D  
 BAR-E-L NAOMI 57H HF ALCATRAZ 60F  
 BAR-E-L NAOMI 12E

BW	WW	YW	MILK	CE	MCE	Spk	BW	WW	AUG 28
1.4	47	88	27	0.0	3.0	84	674		

A sweet made Paycheck heifer that reveals that nice thick rump. All these heifers seemed to have exploded since they went to grass, and this little miss Baros Star is no exception. Star has kept her nice smooth front but has just blossomed. Lots of potential in this sweetie.



Lot **268** | YCF *Annie* 1712E

YCF 12E / January 04 2017 / 1960034

**Sire** BUSHES ROCK SOLID 983 BUSHES UNBELIEVABLE 423  
**BAR-E-L WHISKEY JACK 71C** BUSHES DELIGHT 7603  
 BAR-E-L BLOSSOM 89Z SOUTHLAND THRILLER 83X  
 BAR-E-L BLOSSOM 231W  
**Dam** B A R EXT TRAVELER 205 N BAR EMULATION EXT  
**KFC 205 ANNIE 1315Y** B A R QUEEN TRAVELER 3015  
 KFC 7S ANNE 9829W REMINGTON PREDESTINED 7S  
 KFC ANN 26R

BW	WW	YW	MILK	CE	MCE	Spk	BW	WW
1.2	35	65	19	5.0	5.0	86	527	

A replica of her mother KFC 1315Y who was probably my BEST KFC cow, Dennis sure thought so. Anne 12E easily gets the job done every year and she looks young. Added performance, BW ratio of 102, YW ratio of 120, Life ratio of 105. A compliment to a calving ease sire. She raises complete thick calves as you can see.

**EXPOSED APRIL 15 TO JUNE 20 TO PEAKDOT GABLE 146L. DUE MARCH.**



GRANDDAM

Lot **268A** | YCF *Annie* 24138M

YCF 138M / February 17 2024 / 2358926 / FEMALE

**Sire** PM EXECUTIVE DECISION 5'17 BAR-E-L NATURAL LAW 52Y  
**VALLEY BLOSSOM EXECUTIVE 706K** PM BLOSSOM 124'13  
 VALLEY BLOSSOM LADY 843D DB OBJECTIVE TREND 861  
 SANDY BAR LADY 718B

BW	WW	YW	MILK	CE	MCE	Spk	BW	WW	AUG 28
3.6	50	86	23	1.0	5.0	88	618		

Marching right along in the footsteps of her mom, I have high expectations for this beauty of a heifer. Backed by some greats, Anne 138M has all the credentials for a foundation type female that will not disappoint. Check her out sale day.





Lot **269** | YCF *Pride* 17113E  
 YCF 113E / February 02 2017 / 1960050

<i>Site</i>	BUSHES ROCK SOLID 983	BUSHES UNBELIEVABLE 423						
	<b>BAR-E-L WHISKEY JACK 71C</b>	BUSHES DELIGHT 7603						
	BAR-E-L BLOSSOM 89Z	SOUTHLAND THRILLER 83X						
<i>Dam</i>	B A R EXT TRAVELER 205	BAR-E-L BLOSSOM 231W						
	<b>KFC 205 PRIDE 1311Y</b>	N BAR EMULATION EXT						
	KFC 4532 PRIDE 9874W	B A R QUEEN TRAVELER 3015						
		CROWFOOT 4532P						
		ENNS LIZA'S PRIDE 16R						
BW	WW	YW	MILK	CE	MCE	<i>Spk</i>	BW	WW
-0.1	24	47	22	8.0	9.0		80	468

Packed with power, YCF Pride 17113E is the herd building kind. She comes by her phenotype honestly, Whiskey Jack 71C was thick and deep, Pride 1311Y had that perfect tidy udder and feminine features that I really liked. A pasture favorite that holds a CE of +8, YW ratio of 119. Tremendous Cow Family here, Lot 263 a Feature daughter and Lot 234 another daughter. Many granddaughters are in the sale.

EXPOSED APRIL 15 TO JUNE 20 TO PEAKDOT GABLE 146L. DUE MARCH.



Lot **269A** | YCF *Pride* 2478M

YCF 78M / January 22 2024 / 2358891 / FEMALE

<i>Site</i>	PM EXECUTIVE DECISION 5'17	BAR-E-L NATURAL LAW 52Y							
	<b>VALLEY BLOSSOM EXECUTIVE 706K</b>	PM BLOSSOM 124'13							
	VALLEY BLOSSOM LADY 843D	DB OBJECTIVE TREND 861							
		SANDY BAR LADY 718B							
BW	WW	YW	MILK	CE	MCE	<i>Spk</i>	BW	WW	AUG 28
2.8	44	77	24	3.0	7.0		84	676	

A heifer with plenty of volume and dimension, expect her to mature to an ideal cow just like her mother. The Pride cow family with strong maternal value, loads of fertility and longevity. A keeper.



Lot **270** | YCF *Victoria* 35F

YCF 35F / January 10 2018 / 2028983

<i>Site</i>	BUSHES ROCK SOLID 983	BUSHES UNBELIEVABLE 423						
	<b>BAR-E-L WHISKEY JACK 71C</b>	BUSHES DELIGHT 7603						
	BAR-E-L BLOSSOM 89Z	SOUTHLAND THRILLER 83X						
<i>Dam</i>	ROYAL REPETITION DRCC 9097W	BAR-E-L BLOSSOM 231W						
	<b>MCC VICTORIA 185Z</b>	ROYAL PREDESTINED DRCC 6036S						
	ADELPHI VICTORIA 7J	ROYAL KARAMA DRCC 5113R						
		ANGUS ACRES TOM BOY 64D						
		ADELPHI VICTORIA 37Z						
BW	WW	YW	MILK	CE	MCE	<i>Spk</i>	BW	WW
1.5	28	47	17	5.0	7.0		77	571

A queen just like her dam Victoria 185Z. 35F just looks so good. A real eye appealing Whiskey Jack daughter with femininity, length of body and loads of style. Standing on perfect feet. Bred nicely to PD Gable. EXPOSED APRIL 15 TO JUNE 20 TO PEAKDOT GABLE 146L. DUE MID-LATE JAN.



Lot **270A** | YCF *Executive* 113M

YCF 113M / January 31 2024 / 2358915 / MALE

<i>Site</i>	PM EXECUTIVE DECISION 5'17	BAR-E-L NATURAL LAW 52Y							
	<b>VALLEY BLOSSOM EXECUTIVE 706K</b>	PM BLOSSOM 124'13							
	VALLEY BLOSSOM LADY 843D	DB OBJECTIVE TREND 861							
		SANDY BAR LADY 718B							
BW	WW	YW	MILK	CE	MCE	<i>Spk</i>	BW	WW	AUG 28
5.0	48	81	22	-2.0	5.0		98	690	

I saw this burly guy in the pasture today (Oct 12) and thought, He Looks Pretty Good!! He acquired the depth and thickness from the Valley Blossom sire - Executive 706K and he came by it honestly from PM Executive Decision and BAR E-L Natural Law. Based on his mom he will be a knockout.

Lot **271** | YCF *Executive* 130M

YCF 130M / February 11 2024 / 2358922

*Site* PM EXECUTIVE DECISION 5'17  
**VALLEY BLOSSOM EXECUTIVE 706K**  
VALLEY BLOSSOM LADY 843D

*Dam* PEAK DOT COLOSSAL 806G  
**YCF ANNE 21114J**  
KFC 205 ANNIE 1315Y

BAR-E-L NATURAL LAW 52Y  
PM BLOSSOM 124'13  
DB OBJECTIVE TREND 861  
SANDY BAR LADY 718B  
MUSGRAVE 316 COLOSSAL 137  
PEAK DOT CEDAR 417C  
B A R EXT TRAVELER 205  
KFC 7S ANNE 9829W

BW	WW	YW	MILK	CE	MCE	<i>Spd</i>	BW	WW	AUG 28
2.9	52	90	25	2.0	5.0	<i>Spd</i>	90	672	

It looks like 21114J gave all she had to her calf. As the dam to this bull calf, she was bred just right, a Colossal and Annie 1315Y mix. A prime candidate for the heifer pen - super nice front.



Lot **272** | YCF *Executive* 139M

YCF 139M / February 17 2024 / 2358927

*Site* PM EXECUTIVE DECISION 5'17  
**VALLEY BLOSSOM EXECUTIVE 706K**  
VALLEY BLOSSOM LADY 843D

*Dam* COLEMAN BRAVO 6313  
**U2 PRIDE 551G**  
U-2 PRIDE 394C

BAR-E-L NATURAL LAW 52Y  
PM BLOSSOM 124'13  
DB OBJECTIVE TREND 861  
SANDY BAR LADY 718B  
COLEMAN CHARLO 0256  
COLEMAN DONNA 714  
HF SYNDICATE 213Z  
U2 PRIDE 397Z

BW	WW	YW	MILK	CE	MCE	<i>Spd</i>	BW	WW	AUG 28
4.1	57	99	25	2.0	6.0	<i>Spd</i>	96	674	

As you can see 551G is a tank of a cow with a beautiful body from any place. A spread dam with +11 CE and +86 YW. She came up open so that was a tough one. 139M, easy to spot anywhere, a bull calf that has stretch and volume, throwing that nice hip just like ALL his paternal progeny. Don't overlook the last animal in the catalogue.



## Red Angus Semen

**Red Wilbar Crackerjack 73F** - CAA#2060871 (Ref Sire Section)

Lot 300a – 10 Straws. Lot 300b – 10 Straws. Lot 300c – 10 Straws. Lot 300d – 10 Straws. Lot 300e – 10 Straws.  
Lot 300f – 10 Straws. Lot 300g – 10 Straws. Lot 300h – 10 Straws. Lot 300i – 10 Straws. Lot 300J – 10 Straws.

**Red Bieber Rollin Deep Y118** - CAA#1710052 (Red Bieber Roosevelt W384)

Lot 301 – 2 Straws

**Red GMRA Peacemaker 1216** - CAA#1772622 (Red Fritz Justice 8013)

Lot 302a – 10 Straws. Lot 302b - 10 Straws. Lot 302c – 6 Straws

**Red Lauron Apex 76A** - CAA#1743280 (Ref Sire Section)

Lot 303 – 10 Straws

**Red Allison Rickards Red 20E** - CAA#2000951 (Ref Sire Section)

Lot 304a – 10 Straws. Lot 304b – 10 Straws. Lot 304c – 10 Straws. Lot 304d – 6 Straws.

**Red LCC Glance B062M** - CAA#1187107 (Red Beckton Lancer F442 T)

Lot 305 – 15 Straws

## Black Angus Semen

**Peak Dot Colossal 860G** - CAA#2080900 (Ref Sire Section)

Lot 306a – 10 Straws. Lot 306b – 10 Straws. Lot 306c – 10 Straws. Lot 306d – 10 Straws. Lot 306e – 10 Straws.  
Lot 306f – 10 Straws. Lot 306g – 10 Straws. Lot 306h – 10 Straws. Lot 306i – 10 Straws. Lot 306J – 10 Straws.

**Belvin Highmore 330H** - CAA#2186842 (Red Sire Section)

Lot 307a – 10 Straws. Lot 307b – 10 Straws. Lot 307c – 5 Straws.

**Bar-H Mindbender 141D** - CAA#1950055 (S Summit 956)

Lot 308 – 4 Straws

**Janssen Rainmaker** - CAA#2230631 (S A V Rainfall 6846)

Lot 309 – 4 Straws

**Golden Oak 0807 Hollywood 210K** - CAA#2250106 (BC Robust 0807)

Lot 310 – 10 Straws

**Peak Dot Trust 86G** - CAA#2111614 (Ellingson Roughrider 4202)

Lot 311 – 10 Straws

**S A V Potential 0205** - CAA#1690278 (S A V Pioneer 7301)

Lot 312a – 10 Straws. Lot 312b – 10 Straws.

**5T Power Trip 4790** - CAA#1959039 (EXAR Blue Chip 1877B)

Lot 313 – 10 Straws

**All Semen Stored at Alta Genetics or Millennium Genetics. Will be transferred to the new owner after the sale.**

*Index*

LOT	TATTOO	LOT	TATTOO	LOT	TATTOO	LOT	TATTOO	LOT	TATTOO	LOT	TATTOO
A	CUA 3368L	85A	LAS 36M	43	LAS 75J	28	LAS 148K	C	CUA 3536L	210	YCF 32L
B	LFE 3218K	70	LAS 38G	82A	LAS 75M	68A	LAS 149M	227	BAN 25K	270	YCF 35F
93	DWW 16E	3	LAS 38L	52A	LAS 76M	36	LAS 150K	228	BAN 40K	249	YCF 36H
97	DWW 170E	74	LAS 39G	25	LAS 77K	104	LAS 427B	245	DFCC 104J	226A	YCF 38M
77	DWW 194F	107	LAS 39M	86A	LAS 77M	96	LAS 447B	253	DUA 214G	237	YCF 41J
108	LAS 1M	60A	LAS 40M	58	LAS 78H	87	LAS 476B	254	DUA 315G	201	YCF 46L
59	LAS 3H	101	LAS 42C	21A	LAS 79M	76	ROSS 6F	266	DUA 550E	254A	YCF 51M
26A	LAS 3M	41	LAS 43J	99	LAS 80D			265	DUA 96G	267A	YCF 54M
100	LAS 4C	65A	LAS 43M	5	LAS 80L			256	FBC 5G	253A	YCF 63M
44	LAS 4J	89	LAS 44M	78A	LAS 80M			244	GR 182J	211	YCF 64L
7	LAS 5L	71	LAS 45G	20	LAS 82K			222	HCC 92K	248A	YCF 67M
53	LAS 6H	16	LAS 45L	50	LAS 83H			267	JLMB 240F	218A	YCF 69M
75	LAS 9F	29A	LAS 45M	66	LAS 85G			258	JLMB 271G	212	YCF 70L
39	LAS 9J	42	LAS 46J	55	LAS 87H			246	JLMB 29H	242	YCF 78J
60	LAS 10H	23A	LAS 46M	79	LAS 89F			255	JLMB 306G	226	YCF 78K
92	LAS 010E	85	LAS 047E	82	LAS 90F			259	JLMB 326G	269A	YCF 78M
72	LAS 11G	28A	LAS 49M	49	LAS 90J			252	JLMB 40G	243	YCF 79J
40A	LAS 11M	29	LAS 50K	87A	LAS 92M			260	JLMB 445G	232	YCF 79K
31	LAS 12K	18	LAS 52K	14	LAS 93L			261	JLMB 491G	239	YCF 82J
42A	LAS 12M	17	LAS 55K	103	LAS 94C			248	KOF 77H	233	YCF 83K
67	LAS 14G	10	LAS 55L	6	LAS 95L			205	REID 14L	220A	YCF 83M
30A	LAS 14M	68	LAS 56G	105	LAS 98M			219	REID 22K	213	YCF 84L
52	LAS 16H	61	LAS 56H	83	LAS 99F			220	RRAR 25K	200	YCF 85L
17A	LAS 17M	2	LAS 56L	38	LAS 99J			223	YCF 01K	221	YCF 87K
19	LAS 18K	91	LAS 056E	96A	LAS 101M			262	YCF 2F	204	YCF 90L
20A	LAS 18M	91A	LAS 56M	56	LAS 104H			241A	YCF 2M	223A	YCF 95M
84	LAS 19F	26	LAS 57K	92A	LAS 104M			263	YCF 3F	234	YCF 97K
38A	LAS 19M	91B	LAS 57M	63A	LAS 106M			229	YCF 03K	224A	YCF 97M
37A	LAS 20M	54	LAS 58H	22A	LAS 107M			264	YCF 4F	214	YCF 99L
69	LAS 21G	47	LAS 59J	33	LAS 108K			221A	YCF 4M	252A	YCF 105M
41A	LAS 21M	51A	LAS 59M	58A	LAS 108M			227A	YCF 5M	215	YCF 106L
1	LAS 22L	63	LAS 60G	67A	LAS 109M			241	YCF 6J	224	YCF 107K
65	LAS 23G	48	LAS 60J	90	LAS 110M			206	YCF 6L	203	YCF 112L
50A	LAS 23M	79A	LAS 60M	95A	LAS 111M			217A	YCF 6M	269	YCF 113E
8	LAS 24L	84A	LAS 61M	21	LAS 113K			238A	YCF 10M	270A	YCF 113M
18A	LAS 24M	24A	LAS 62M	64A	LAS 114M			268	YCF 12E	247A	YCF 121M
32	LAS 25K	11	LAS 63L	43A	LAS 116M			240A	YCF 13M	246A	YCF 122M
23	LAS 26K	51	LAS 64H	37	LAS 119J			207	YCF 14L	216	YCF 123L
94	LAS 027E	98	LAS 066E	83A	LAS 120M			247	YCF 15H	235	YCF 127K
39A	LAS 27M	81	LAS 66F	57	LAS 121H			208	YCF 15L	251A	YCF 128M
80	LAS 28F	30	LAS 66K	34	LAS 121K			219A	YCF 15M	202	YCF 130L
86	LAS 30D	24	LAS 68K	66A	LAS 123M			257	YCF 16G	271	YCF 130M
78	LAS 30F	4	LAS 68L	25A	LAS 124M			238	YCF 20J	256A	YCF 132M
40	LAS 31J	62A	LAS 70M	22	LAS 128K			230	YCF 24K	250	YCF 133H
27A	LAS 32M	12	LAS 71L	15	LAS 128L			209	YCF 25L	255A	YCF 136M
45	LAS 33J	81A	LAS 71M	35	LAS 130K			251	YCF 26G	268A	YCF 138M
88	LAS 33M	19A	LAS 72M	93A	LAS 131M			217	YCF 27K	272	YCF 139M
95	LAS 34D	13	LAS 73L	106	LAS 133M			240	YCF 29J	225	YCF 146K
73	LAS 34G	59A	LAS 73M	61A	LAS 135M			239A	YCF 29M	222A	YCF 147M
80A	LAS 34M	77A	LAS 74M	27	LAS 138K			225A	YCF 30M	218	YCF 161K
46	LAS 35J	102	LAS 75C	62	LAS 142H			231	YCF 31K	236	ZKT 239K
9	LAS 36L	64	LAS 75G	94A	LAS 145M			237A	YCF 31M		



“Thanks from our Family”  
*Happy Trails*





OBI LIVESTOCK LTD  
28 Glendale BLVD  
Red Deer AB T4P 2P3



# YARROW CREEK

*Farm & Ranch*

*November 18, 2024 at Noon*

